

Sting - If You Love Somebody Set Them Free 1

♩ = 120,000000

Tenor Saxophone

Percussion

Taiko Drums

Jazz Guitar

Electric Guitar

Electric Bass

Electric Bass

Fretless Electric Bass

Percussive Organ

Percussive Organ

♩ = 120,000000

Synth Voice

♩ = 120,000000

FX 4 (Atmosphere)

6

Perc. Organ

Syn. Voice

FX 4

10

E. Gtr.

E. Bass

E. Bass

Perc. Organ

Perc. Organ

Syn. Voice

FX 4

13

16

19

Perc.

E. Gtr.

E. Bass

E. Bass

Perc. Organ

Perc. Organ

Syn. Voice

22

Perc.

E. Gtr.

E. Bass

E. Bass

Perc. Organ

Perc. Organ

Syn. Voice

25

Ten. Sax.

Perc.

E. Gtr.

E. Bass

E. Bass

Perc. Organ

Perc. Organ

Syn. Voice

28

Ten. Sax.

Perc.

E. Gtr.

E. Bass

E. Bass

Perc. Organ

Perc. Organ

30

Ten. Sax.

Perc.

E. Gtr.

E. Bass

E. Bass

Perc. Organ

Perc. Organ

32

Ten. Sax.

Perc.

E. Gtr.

E. Bass

E. Bass

Perc. Organ

34

Ten. Sax.

Perc.

E. Gtr.

E. Bass

E. Bass

Perc. Organ

Perc. Organ

Syn. Voice

36

Perc.

E. Gtr.

E. Bass

E. Bass

E. Bass

Perc. Organ

Perc. Organ

Syn. Voice

38

Perc.

E. Gtr.

E. Bass

E. Bass

E. Bass

Perc. Organ

Perc. Organ

Syn. Voice

40

Perc.

E. Gtr.

E. Bass

E. Bass

E. Bass

Perc. Organ

Perc. Organ

Syn. Voice

42

Perc.

E. Gtr.

E. Bass

E. Bass

E. Bass

Perc. Organ

Perc. Organ

Syn. Voice

6

45

Ten. Sax.

Perc.

E. Gtr.

E. Bass

E. Bass

Perc. Organ

Perc. Organ

3

47

Ten. Sax.

Perc.

E. Gtr.

E. Bass

E. Bass

Perc. Organ

Perc. Organ

50

Ten. Sax.

Perc.

E. Gtr.

E. Bass

E. Bass

Perc. Organ

Perc. Organ

53

Ten. Sax.

Perc.

E. Gtr.

E. Bass

E. Bass

Perc. Organ

Perc. Organ

56

Ten. Sax.

Perc.

E. Gtr.

E. Bass

E. Bass

Perc. Organ

Perc. Organ

59

Ten. Sax.
Perc.
E. Gtr.
E. Bass
E. Bass
Perc. Organ
Syn. Voice

61

Ten. Sax.
Perc.
E. Gtr.
E. Bass
E. Bass
Perc. Organ
Perc. Organ
Syn. Voice

63

Ten. Sax.

Perc.

E. Gtr.

E. Bass

E. Bass

Perc. Organ

Syn. Voice

65

Ten. Sax.

Perc.

E. Gtr.

E. Bass

E. Bass

Perc. Organ

Syn. Voice

67

69

71

Perc.

E. Gtr.

E. Bass

E. Bass

E. Bass

Perc. Organ

Perc. Organ

Syn. Voice

73

Perc.

E. Gtr.

E. Bass

E. Bass

E. Bass

Perc. Organ

Perc. Organ

Syn. Voice

75

76

77

Perc.

J. Gtr.

E. Gtr.

E. Bass

E. Bass

E. Bass

Perc. Organ

Syn. Voice

78

79

80

Ten. Sax.
Perc.
J. Gtr.
E. Gtr.
E. Bass
E. Bass
E. Bass
Perc. Organ

81

Ten. Sax.
Perc.
J. Gtr.
E. Gtr.
E. Bass
E. Bass
E. Bass
Perc. Organ
Syn. Voice

82

83

84

85

86

Perc.

Taiko

J. Gtr.

E. Gtr.

E. Bass

E. Bass

E. Bass

Perc. Organ

87

Perc.

Taiko

J. Gtr.

E. Gtr.

E. Bass

E. Bass

E. Bass

Perc. Organ

88

89

90

Perc.

Taiko

J. Gtr.

E. Gtr.

E. Bass

E. Bass

E. Bass

Perc. Organ

Perc. Organ

92

Perc.

J. Gtr.

E. Gtr.

E. Bass

E. Bass

Perc. Organ

Perc. Organ

95

Perc.

J. Gtr.

E. Gtr.

E. Bass

E. Bass

Perc. Organ

Perc. Organ

98

Perc.

J. Gtr.

E. Gtr.

E. Bass

E. Bass

Perc. Organ

Perc. Organ

100

Perc.

J. Gtr.

E. Gtr.

E. Bass

E. Bass

Perc. Organ

Perc. Organ

Syn. Voice

102

Perc.

J. Gtr.

E. Gtr.

E. Bass

E. Bass

Perc. Organ

Perc. Organ

Syn. Voice

104

Perc.

J. Gtr.

E. Gtr.

E. Bass

E. Bass

E. Bass

Perc. Organ

Perc. Organ

Syn. Voice

107

Ten. Sax.

Perc.

E. Gtr.

E. Bass

E. Bass

Perc. Organ

Syn. Voice

109

Ten. Sax.

Perc.

E. Gtr.

E. Bass

E. Bass

Perc. Organ

Perc. Organ

Syn. Voice

111

113

115

Ten. Sax.

Perc.

E. Gtr.

E. Bass

E. Bass

E. Bass

Perc. Organ

Perc. Organ

Syn. Voice

117

Ten. Sax.

Perc.

E. Gtr.

E. Bass

E. Bass

E. Bass

Perc. Organ

Perc. Organ

Syn. Voice

119

Ten. Sax.

Perc.

E. Gtr.

E. Bass

E. Bass

E. Bass

Perc. Organ

Perc. Organ

Syn. Voice

121

Ten. Sax.

Perc.

E. Gtr.

E. Bass

E. Bass

E. Bass

Perc. Organ

Perc. Organ

Syn. Voice

123

Ten. Sax.

Perc.

E. Gtr.

E. Bass

E. Bass

Perc. Organ

Perc. Organ

Syn. Voice

125

Ten. Sax.

Perc.

J. Gtr.

E. Gtr.

E. Bass

E. Bass

E. Bass

Perc. Organ

Perc. Organ

Syn. Voice

127

Ten. Sax.

Perc.

J. Gtr.

E. Gtr.

E. Bass

E. Bass

E. Bass

Perc. Organ

Perc. Organ

Syn. Voice

131

Ten. Sax.

Perc.

J. Gtr.

E. Gtr.

E. Bass

E. Bass

E. Bass

Perc. Organ

Perc. Organ

Syn. Voice

Sting - If You Love Somebody Set Them Free 1

Tenor Saxophone

$\text{♩} = 120,000000$

26

30

34

46

51

54

59

64

78

Tenor Saxophone

107

111

114

119

124

127

130

132

Sting - If You Love Somebody Set Them Free 1

Percussion

♩ = 120,000000

2

8

12

16

20

24

27

29

31

33

V.S.

36

40

44

48

52

56

59

61

63

65

Percussion

68

72

76

79

82

85

88

90

93

97

V.S.

101

105

108

110

112

114

117

121

125

129

Percussion

132

♩ = 120,000000

82

87

45

♩ = 120,000000

74

77

80

83

86

89

92

95

98

101

V.S.

104

107

19

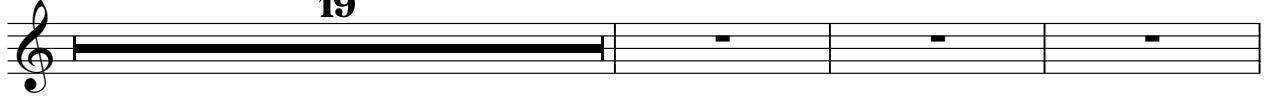

129

3

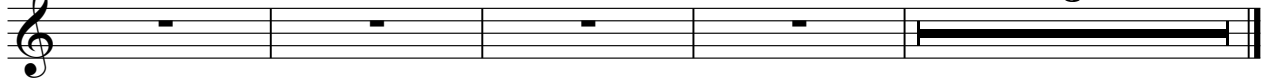

Sting - If You Love Somebody Set Them Free 1

Electric Guitar

♩ = 120,000000

10

13

16

19

22

25

28

31

34

36

V.S.

38

40

42

44

47

50

53

56

59

62

65

67

69

71

73

75

76

77

78

79

90

92

95

98

101

104

107

110

113

115

117

119

121

123

125

127

129

131

133

41

44

48

52

56

59

61

63

65

67

70

73

77

82

86

90

94

98

102

106

V.S.

109

111

113

115

118

121

124

128

131

Sting - If You Love Somebody Set Them Free 1

Electric Bass

♩ = 120,000000

35

40

21

65

73

79

84

88

14

105

6

3

117

123

3

2

Electric Bass

130

3

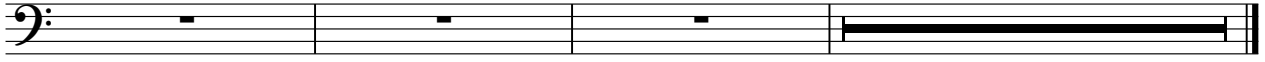

Sting - If You Love Somebody Set Them Free 1

Fretless Electric Bass

♩ = 120,000000
9

14

18

22

26

30

34

39

44

49

6

3

6

3

3

V.S.

2

Freelless Electric Bass

54

58

62

66

71

76

82

86

90

95

99 Fretless Electric Bass

99

103

108

112

116

3

121

b

3

126

130

2

Sting - If You Love Somebody Set Them Free 1

Percussive Organ

♩ = 120,000000

2

10

18

26

31

37

45

53

60

65

V.S.

Percussive Organ

51

56

63

72

81

90

95

100

Percussive Organ

104

115

121

127

131

Sting - If You Love Somebody Set Them Free 1

Synth Voice

♩ = 120,000000

2

6

10

20

36

40

59

64

69

72

2

77

2

82

17 2 2 2

107

112

117

121

125

129

132

2

