

Sting - If You Love Somebody Set Them Free 2

♩ = 126,000130

SOPRAN SAX

DRUMS

MELODY

MUTED GTR

OVERDRIVE

CLEAN GTR

SLAPBASS 2

MUTED GTR

FRETLESS

E.PIANO 1

E.PIANO 1

CLAVINET

HARPSICHRD

ORGAN 2

♩ = 126,000130

ORGAN 2

6

DRUMS

MELODY

MUTED GTR

E.PIANO 1

HARPSICHRD

ORGAN 2

10

DRUMS

MELODY

CLEAN GTR

MUTED GTR

FRETLESS

E.PIANO 1

E.PIANO 1

HARPSICHRD

ORGAN 2

ORGAN 2

13

DRUMS
MELODY
CLEAN GTR
FRETLESS
E.PIANO 1
ORGAN 2
ORGAN 2

16

DRUMS
MELODY
CLEAN GTR
FRETLESS
E.PIANO 1
ORGAN 2
ORGAN 2

19

DRUMS

MELODY

CLEAN GTR

FRETLESS

E.PIANO 1

ORGAN 2

ORGAN 2

22

DRUMS

MELODY

CLEAN GTR

FRETLESS

E.PIANO 1

ORGAN 2

ORGAN 2

25

SOPRAN SAX

DRUMS

MELODY

OVERDRIVE

CLEAN GTR

MUTED GTR

FRETLESS

E.PIANO 1

ORGAN 2

ORGAN 2

28

SOPRAN SAX

DRUMS

MELODY

OVERDRIVE

MUTED GTR

FRETLESS

ORGAN 2

ORGAN 2

31

SOPRAN SAX

DRUMS

MELODY

OVERDRIVE

MUTED GTR

FRETLESS

ORGAN 2

ORGAN 2

34

SOPRAN SAX

DRUMS

MELODY

OVERDRIVE

MUTED GTR

FRETLESS

E.PIANO 1

ORGAN 2

ORGAN 2

36

DRUMS

MELODY

OVERDRIVE

SLAPBASS 2

FRETLESS

E.PIANO 1

ORGAN 2

ORGAN 2

38

DRUMS

MELODY

OVERDRIVE

SLAPBASS 2

FRETLESS

E.PIANO 1

ORGAN 2

ORGAN 2

41

DRUMS
MELODY
OVERDRIVE
CLEAN GTR
SLAPBASS 2
FRETLESS
E.PIANO 1
ORGAN 2
ORGAN 2

44

SOPRAN SAX
DRUMS
MELODY
CLEAN GTR
FRETLESS
ORGAN 2
ORGAN 2

47

SOPRAN SAX

DRUMS

MELODY

CLEAN GTR

FRETLESS

ORGAN 2

50

SOPRAN SAX

DRUMS

MELODY

CLEAN GTR

FRETLESS

ORGAN 2

52

SOPRAN SAX

DRUMS

MELODY

CLEAN GTR

FRETLESS

ORGAN 2

ORGAN 2

55

SOPRAN SAX

DRUMS

MELODY

CLEAN GTR

FRETLESS

ORGAN 2

ORGAN 2

58

SOPRAN SAX

DRUMS

MELODY

OVERDRIVE

CLEAN GTR

MUTED GTR

FRETLESS

E.PIANO 1

ORGAN 2

ORGAN 2

61

SOPRAN SAX

DRUMS

MELODY

OVERDRIVE

MUTED GTR

FRETLESS

E.PIANO 1

ORGAN 2

ORGAN 2

64

SOPRAN SAX

DRUMS

MELODY

OVERDRIVE

MUTED GTR

FRETLESS

E.PIANO 1

ORGAN 2

ORGAN 2

67

SOPRAN SAX

DRUMS

MELODY

OVERDRIVE

SLAPBASS 2

FRETLESS

E.PIANO 1

ORGAN 2

ORGAN 2

69

DRUMS

MELODY

OVERDRIVE

SLAPBASS 2

FRETLESS

E.PIANO 1

ORGAN 2

ORGAN 2

72

DRUMS

MELODY

OVERDRIVE

SLAPBASS 2

FRETLESS

E.PIANO 1

ORGAN 2

ORGAN 2

74

DRUMS

MELODY

MUTED GTR

OVERDRIVE

SLAPBASS 2

MUTED GTR

FRETLESS

E.PIANO 1

ORGAN 2

ORGAN 2

76

SOPRAN SAX

DRUMS

MELODY

MUTED GTR

SLAPBASS 2

MUTED GTR

FRETLESS

ORGAN 2

ORGAN 2

79

SOPRAN SAX

DRUMS

MELODY

MUTED GTR

SLAPBASS 2

MUTED GTR

FRETLESS

E.PIANO 1

ORGAN 2

ORGAN 2

82

DRUMS
MELODY
MUTED GTR
SLAPBASS 2
MUTED GTR
FRETLESS
E.PIANO 1
ORGAN 2
ORGAN 2

85

DRUMS
MELODY
MUTED GTR
SLAPBASS 2
MUTED GTR
FRETLESS
ORGAN 2
ORGAN 2

88

DRUMS

MELODY

MUTED GTR

SLAPBASS 2

MUTED GTR

FRETLESS

ORGAN 2

ORGAN 2

90

DRUMS

MELODY

MUTED GTR

CLEAN GTR

SLAPBASS 2

MUTED GTR

FRETLESS

CLAVINET

HARPSICHRD

ORGAN 2

ORGAN 2

92

DRUMS

MELODY

CLEAN GTR

MUTED GTR

FRETLESS

ORGAN 2

95

DRUMS

MELODY

CLEAN GTR

MUTED GTR

FRETLESS

ORGAN 2

98

DRUMS

MELODY

CLEAN GTR

MUTED GTR

FRETLESS

ORGAN 2

ORGAN 2

101

DRUMS
MELODY
CLEAN GTR
MUTED GTR
FRETLESS
ORGAN 2
ORGAN 2

104

DRUMS
MELODY
CLEAN GTR
MUTED GTR
FRETLESS
ORGAN 2
ORGAN 2

107

SOPRAN SAX

DRUMS

MELODY

OVERDRIVE

MUTED GTR

FRETLESS

E.PIANO 1

ORGAN 2

ORGAN 2

110

SOPRAN SAX

DRUMS

MELODY

OVERDRIVE

MUTED GTR

FRETLESS

E.PIANO 1

ORGAN 2

ORGAN 2

113

116

119

SOPRAN SAX
DRUMS
MELODY
OVERDRIVE
SLAPBASS 2
FRETLESS
E.PIANO 1
ORGAN 2
ORGAN 2

121

SOPRAN SAX
DRUMS
MELODY
OVERDRIVE
SLAPBASS 2
FRETLESS
E.PIANO 1
ORGAN 2
ORGAN 2

123

SOPRAN SAX

DRUMS

OVERDRIVE

SLAPBASS 2

FRETLESS

ORGAN 2

ORGAN 2

125

SOPRAN SAX

DRUMS

OVERDRIVE

SLAPBASS 2

FRETLESS

ORGAN 2

ORGAN 2

127

SOPRAN SAX

DRUMS

OVERDRIVE

SLAPBASS 2

FRETLESS

ORGAN 2

ORGAN 2

130

DRUMS
OVERDRIVE
SLAPBASS 2
FRETLESS
ORGAN 2
ORGAN 2

132

DRUMS
OVERDRIVE
SLAPBASS 2
FRETLESS
ORGAN 2
ORGAN 2

134

DRUMS
OVERDRIVE
SLAPBASS 2
FRETLESS
ORGAN 2

SOPRAN SAX

Sting - If You Love Somebody Set Them Free 2

♩ = 126,000130

25

29

32

35

47

52

55

60

64

78

11

25

107

111

114

120

123

126

DRUMS

Sting - If You Love Somebody Set Them Free 2

♩ = 126,000130

6

6

10

12

14

16

18

20

22

24

V.S.

DRUMS

26

28

30

32

34

36

38

40

42

44

DRUMS

46

48

50

52

54

56

58

60

62

64

V.S.

66

68

70

72

74

76

79

82

85

88

DRUMS

90

6

92

94

96

98

100

102

104

106

108

V.S.

110

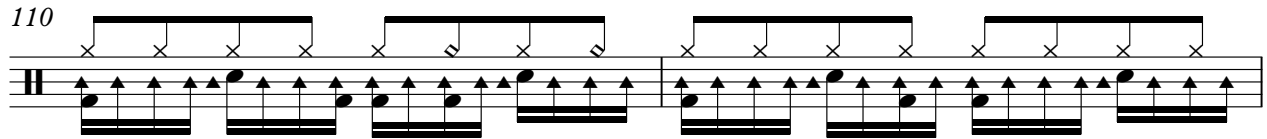

112

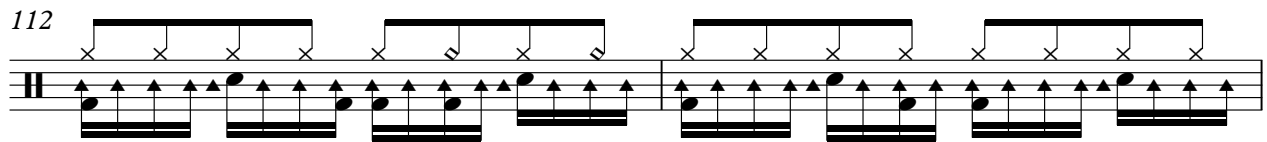

114

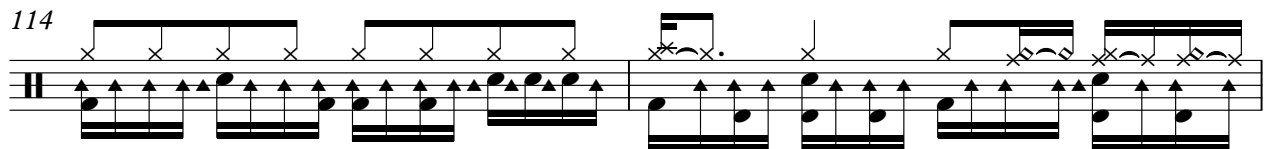

116

118

120

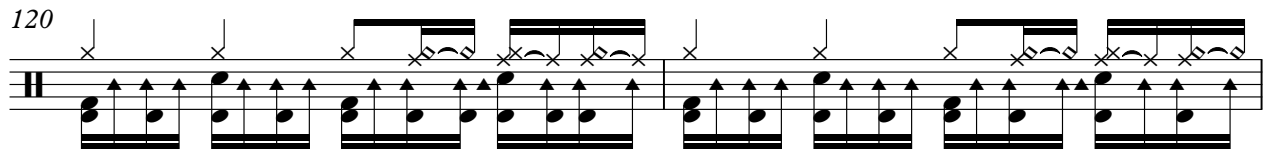

122

124

126

128

DRUMS

130

132

134

Sting - If You Love Somebody Set Them Free 2

MELODY

♩ = 126,000130

7

11

16

21

26

31

36

42

47

V.S.

♩ = 126,000130

73

76

78

80

82

84

86

88

90

46

OVERDRIVE

Sting - If You Love Somebody Set Them Free 2

♩ = 126,000130

25

28

31

34

36

38

40

42

16

OVERDRIVE

59

62

65

68

70

72

74

76

31

109

112

4

OVERDRIVE

134

♩ = 126,000130

9

13

16

19

22

25

16

43

46

49

52

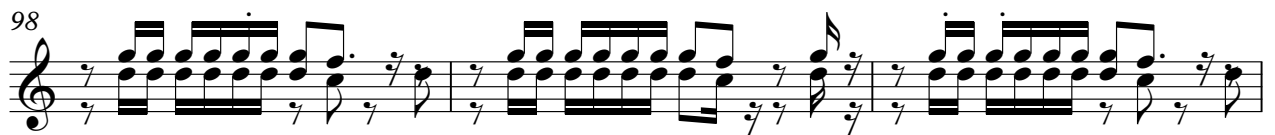
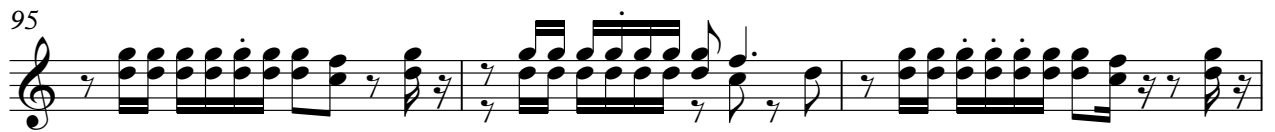
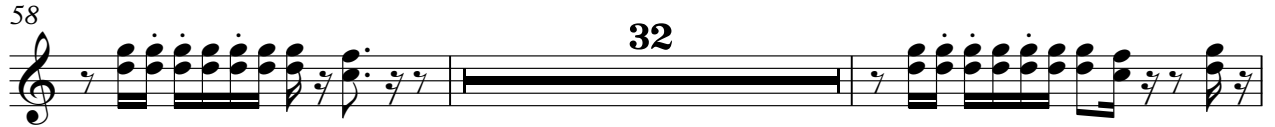

MUTED GTR

Sting - If You Love Somebody Set Them Free 2

♩ = 126,000130

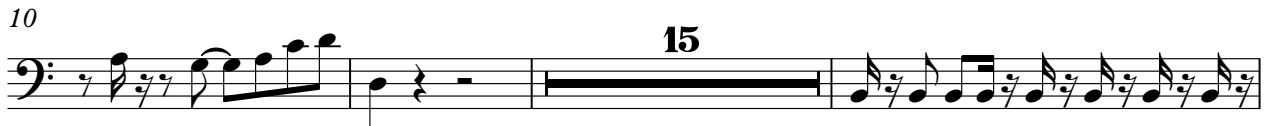

59

61

63

65

75

77

79

81

83

85

MUTED GTR

3

87

87

89

89

92

92

95

95

98

98

101

101

104

104

107

107

109

109

111

111

V.S.

4

MUTED GTR

113

114

22

FRETLESS

Sting - If You Love Somebody Set Them Free 2

♩ = 126,000130

9

13

17

20

23

26

29

32

35

37

V.S.

101

104

107

110

113

116

118

120

123

125

E.PIANO 1

Sting - If You Love Somebody Set Them Free 2

♩ = 126,000130

7

11 **24**

38

42 **24**

69

73 **40**

116

120 **14**

E.PIANO 1

Sting - If You Love Somebody Set Them Free 2

♩ = 126,000130

9

14

19

24

32

59

65

14

83

24

24

111

22

22

CLAVINET

Sting - If You Love Somebody Set Them Free 2

♩ = 126,000130

88

88

3

91

45

45

♩ = 126,000130

10

79

91

45

ORGAN 2

Sting - If You Love Somebody Set Them Free 2

♩ = 126,000130

11

15

19

23

27

31

V.S.

ORGAN 2

34

38

42

46

50

54

58

62

65

69

73

79

87

93

97

101

105

109

112

115

119

123

127

131

ORGAN 2

Sting - If You Love Somebody Set Them Free 2

♩ = 126,000130

9

13

16

20

25

30

35

ORGAN 2

39

3

46

5

54

4

61

4

66

4

71

4

79

4

88

8

100

4

107

4

ORGAN 2

112

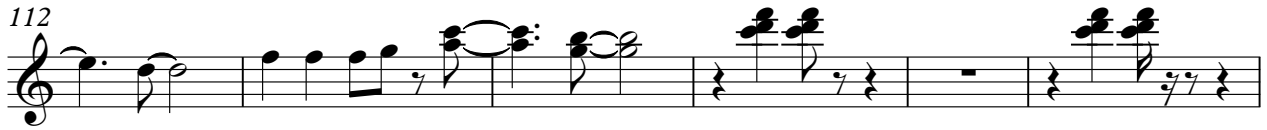

118

123

128

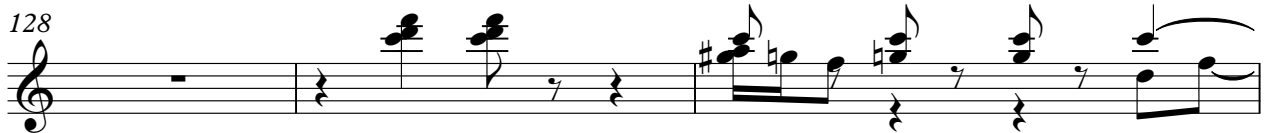

131

