

# Sting - If You Love Somebody Set Them Free 3

♩ = 122,001808

Soprano Saxophone

Percussion

Jazz Guitar

Electric Guitar

Koto

Shamisen

Electric Bass

Fretless Electric Bass

Alto

Percussive Organ

Rock Organ

♩ = 122,001808

Lead 8 (Bass + Lead)

6

Perc. Koto Shami. A. Perc. Organ Organ Lead 8

10

Perc. J. Gtr. E. Gtr. Koto Shami. E. Bass A. Perc. Organ Organ Lead 8

13

Perc.

J. Gtr.

E. Gtr.

E. Bass

A.

Perc. Organ

Organ

Lead 8

16

Perc.

J. Gtr.

E. Gtr.

E. Bass

A.

Perc. Organ

Organ

Lead 8

19

Perc.

J. Gtr.

E. Gtr.

E. Bass

A.

Perc. Organ

Organ

Lead 8

25

Sop. Sax.

Perc.

J. Gtr.

E. Gtr.

E. Bass

A.

Perc. Organ

Organ

Lead 8

28

Sop. Sax.

Perc.

J. Gtr.

E. Gtr.

E. Bass

Perc. Organ

Organ

Lead 8

31

Sop. Sax.

Perc.

J. Gtr.

E. Gtr.

E. Bass

Perc. Organ

Organ

Lead 8

Detailed description of the musical score: The score is for page 8, starting at measure 31. It consists of eight staves. The Soprano Saxophone part has a melodic line with some rests. The Percussion part features a complex rhythmic pattern with many sixteenth notes and rests. The Junior Guitar part has a simple melodic line. The Electric Guitar part has a rhythmic accompaniment with chords. The Electric Bass part has a steady bass line. The Percussion Organ part has a melodic line with some rests. The Organ part has a short melodic phrase with a triplet. The Lead 8 part has a melodic line with some rests.

36

Perc.

J. Gtr.

E. Gtr.

E. Bass

A.

Perc. Organ

Organ

Lead 8

38

Perc.

J. Gtr.

E. Gtr.

E. Bass

A.

Perc. Organ

Organ

Lead 8

40

Perc.

J. Gtr.

E. Gtr.

E. Bass

A.

Perc. Organ

Organ

Lead 8

42

Perc.

J. Gtr.

E. Gtr.

E. Bass

A.

Perc. Organ

Organ

Lead 8

45

Sop. Sax.

Perc.

J. Gtr.

E. Gtr.

E. Bass

Perc. Organ

Organ

Lead 8

48

Sop. Sax.

Perc.

J. Gtr.

E. Gtr.

E. Bass

Perc. Organ

Organ

Lead 8

51

54

57

60

63

65

67

69

71

73

76

79

81

83

85

87

89

Perc.

J. Gtr.

E. Gtr.

E. Bass

Perc. Organ

Organ

Lead 8

91

Perc.

J. Gtr.

E. Gtr.

E. Bass

Perc. Organ

Organ

Lead 8

94

97

100

Perc.

J. Gtr.

E. Gtr.

E. Bass

Perc. Organ

Organ

Lead 8

103

Perc.

J. Gtr.

E. Gtr.

E. Bass

Perc. Organ

Organ

Lead 8

106

Sop. Sax.

Perc.

J. Gtr.

E. Gtr.

E. Bass

A.

Perc. Organ

Organ

Lead 8

111

Sop. Sax.

Perc.

J. Gtr.

E. Gtr.

E. Bass

A.

Perc. Organ

Organ

Lead 8

113

Sop. Sax.

Perc.

J. Gtr.

E. Gtr.

E. Bass

A.

Perc. Organ

Organ

Lead 8

116

Perc.

J. Gtr.

E. Gtr.

E. Bass

A.

Perc. Organ

Organ

Lead 8

119

Perc.

J. Gtr.

E. Gtr.

E. Bass

A.

Perc. Organ

Organ

Lead 8

122

Perc. 

J. Gtr. 

E. Gtr. 

E. Bass 

A. 

Perc. Organ 

Organ 

Lead 8 

20

125

Perc. 

J. Gtr. 

E. Gtr. 

E. Bass 

A. 

Perc. Organ 

Organ 

Lead 8 

128

Perc.

J. Gtr.

E. Gtr.

E. Bass

A.

Perc. Organ

Organ

Lead 8

130

Perc.

J. Gtr.

E. Gtr.

E. Bass

A.

Organ

Sting - If You Love Somebody Set Them Free 3

Soprano Saxophone

♩ = 122,001808

26

30

34

47

53

57

62

67

110

114

18

Sting - If You Love Somebody Set Them Free 3

Percussion

♩ = 122,001808

2

8

12

16

20

24

27

29

31

33

V.S.

36

40

44

48

52

56

59

61

63

65

68

72

76

79

82

85

88

90

92

96

V.S.

100

104

107

109

111

113

116

120

123

126

Percussion

129

♩ = 122,001808

**10**

13

15

17

19

21

23

25

28

33

V.S.

36

38

40

42

44

46

48

50

52

54

56

58

62

66

69

71

73

77

79

81

83

85

87

89

92

94

96

98

100

102

104

106

110

114

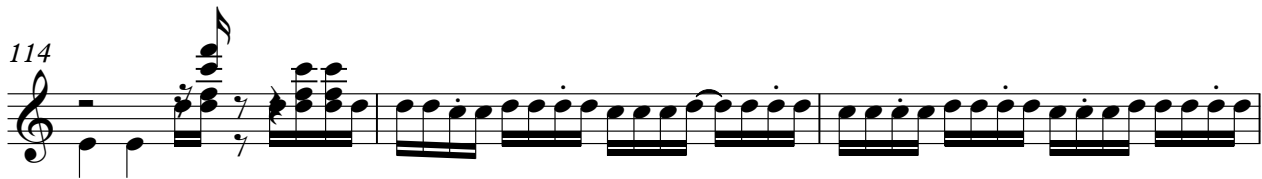

117

119

121

123

125

127

129

131

Sting - If You Love Somebody Set Them Free 3

Electric Guitar

♩ = 122,001808

**10**

13

15

17

19

21

23

25

28

32

V.S.

2

Electric Guitar

36

38

40

42

44

46

48

50

52

54

56

58

62

66

69

71

73

77

80

83

86

89

92

94

96

98

100

102

104

106

110

114

117

119

121

123

125

127

129

131

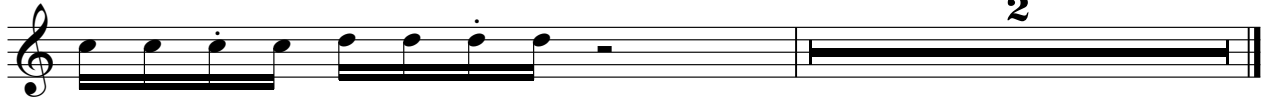

Koto

Sting - If You Love Somebody Set Them Free 3

♩ = 122,001808

**2**

**6**

**9**

**123**

♩ = 122,001808

2

Chord diagrams:  $\begin{matrix} | \\ | \\ | \\ \ominus \end{matrix}$  and  $\begin{matrix} | \\ | \\ | \\ \ominus \end{matrix}$

6

Chord diagram:  $\begin{matrix} | \\ | \\ | \\ \ominus \end{matrix}$

9

123

Chord diagram:  $\begin{matrix} | \\ | \\ | \\ \ominus \end{matrix}$

♩ = 122,001808

74

78

82

86

89

43

Sting - If You Love Somebody Set Them Free 3

Fretless Electric Bass

♩ = 122,001808

10

14

18

22

26

29

32

35

38

41

V.S.

45

50

54

58

61

64

67

70

73

16

92

96

100

104

108

111

114

117

120

123

126

V.S.

Sting - If You Love Somebody Set Them Free 3

Alto

♩ = 122,001808

2

7

12

17

22

27

39

43

70

74

2

8

24

2

2

81 **24**

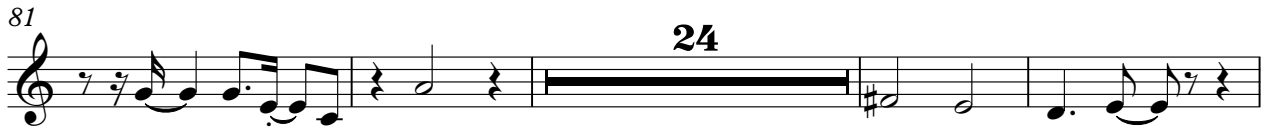

109

114

119

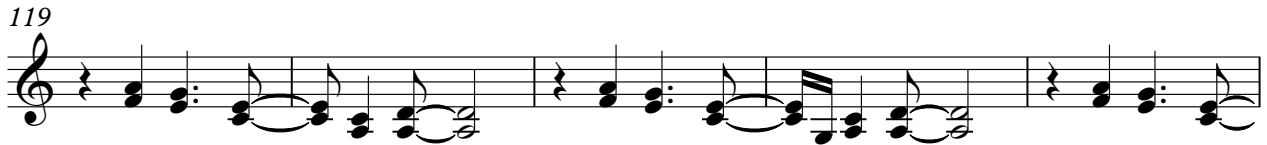

124

128 **3**

Sting - If You Love Somebody Set Them Free 3

Percussive Organ

♩ = 122,001808

7

12

16

20

24

29

33

37

94

100

106

111

116

121

125

4

# Sting - If You Love Somebody Set Them Free 3

Rock Organ

♩ = 122,001808

6

6

12

17

22

27

3

3

3

2

2

35

42

47

52

57

64

72

81

90

96

101

106

114

121

127

Sting - If You Love Somebody Set Them Free 3

Lead 8 (Bass + Lead)

♩ = 122,001808

3

3

10

15

19

23

27

32

37

42

47

V.S.

52

56

60

65

70

75

80

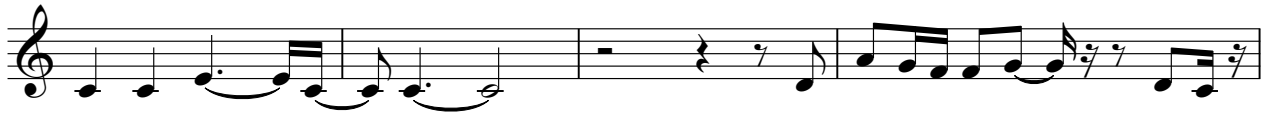

84

88

93

97

101

105

110

115

120

125

128
