

Sting - If You Love Somebody Set Them Free 4

♩ = 118,002220 ♩ = 118,002220

Alto Saxophone

Harmonica

Percussion

Electric Guitar

Koto

Electric Bass

Rock Organ

FX 5 (Brightness)

♩ = 118,002220 ♩ = 118,002220

6

Harm. Perc. E. Gtr. Koto Organ FX 5

10

Harm. Perc. E. Gtr. Koto E. Bass Organ FX 5

13

Harm.

Perc.

E. Gtr.

E. Bass

Organ

FX 5

15

Harm.

Perc.

E. Gtr.

E. Bass

Organ

FX 5

17

Harm.

Perc.

E. Gtr.

E. Bass

Organ

FX 5

19

Harm.

Perc.

E. Gtr.

E. Bass

Organ

FX 5

21

Harm.

Perc.

E. Gtr.

E. Bass

Organ

FX 5

23

Harm.

Perc.

E. Gtr.

E. Bass

Organ

FX 5

25

Harm.

Perc.

E. Gtr.

E. Bass

Organ

FX 5

27

Alto Sax.
Harm.
Perc.
E. Gtr.
E. Bass
Organ
FX 5

29

Alto Sax.
Harm.
Perc.
E. Gtr.
E. Bass
Organ

31

Alto Sax.
Harm.
Perc.
E. Gtr.
E. Bass
Organ

33

Alto Sax.
Harm.
Perc.
E. Gtr.
E. Bass
Organ

35

Alto Sax.

Harm.

Perc.

E. Gtr.

E. Bass

Organ

FX 5

37

Harm.

Perc.

E. Gtr.

E. Bass

Organ

FX 5

39

Harm. Perc. E. Gtr. E. Bass Organ FX 5

41

Harm. Perc. E. Gtr. E. Bass Organ FX 5

43

Harm.

Perc.

E. Gtr.

E. Bass

Organ

FX 5

45

Alto Sax.

Harm.

Perc.

E. Gtr.

E. Bass

Organ

47

Alto Sax.
Harm.
Perc.
E. Gtr.
E. Bass
Organ

49

Alto Sax.
Harm.
Perc.
E. Gtr.
E. Bass
Organ

51

Alto Sax.
Harm.
Perc.
E. Gtr.
E. Bass
Organ

53

Alto Sax.
Harm.
Perc.
E. Gtr.
E. Bass
Organ

55

Alto Sax.
Harm.
Perc.
E. Gtr.
E. Bass
Organ

57

Alto Sax.
Harm.
Perc.
E. Gtr.
E. Bass
Organ

59

Alto Sax.
Harm.
Perc.
E. Gtr.
E. Bass
Organ
FX 5

61

Alto Sax.
Harm.
Perc.
E. Gtr.
E. Bass
Organ
FX 5

63

Alto Sax.
Harm.
Perc.
E. Gtr.
E. Bass
Organ
FX 5

65

Alto Sax.
Harm.
Perc.
E. Gtr.
E. Bass
Organ
FX 5

67

Alto Sax.
Harm.
Perc.
E. Gtr.
E. Bass
Organ
FX 5

69

Harm.
Perc.
E. Gtr.
E. Bass
Organ
FX 5

71

Harm. Perc. E. Gtr. E. Bass Organ FX 5

73

Harm. Perc. E. Gtr. E. Bass Organ FX 5

75

Harm.

Perc.

E. Gtr.

E. Bass

Organ

FX 5

78

Alto Sax.

Harm.

Perc.

E. Gtr.

E. Bass

Organ

FX 5

80

Alto Sax.
Harm.
Perc.
E. Gtr.
E. Bass
Organ

82

Harm.
Perc.
E. Gtr.
E. Bass
Organ
FX 5

84

Harm. Perc. E. Gtr. E. Bass Organ

86

Harm. Perc. E. Gtr. E. Bass Organ

88

Harm.

Perc.

E. Gtr.

E. Bass

Organ

90

Harm.

Perc.

E. Gtr.

E. Bass

Organ

91

Harm.

Perc.

E. Gtr.

E. Bass

Organ

92

Harm.

Perc.

E. Gtr.

E. Bass

Organ

94

Harm.

Perc.

E. Gtr.

E. Bass

Organ

96

Harm.

Perc.

E. Gtr.

E. Bass

Organ

98

Harm. Perc. E. Gtr. E. Bass Organ

100

Harm. Perc. E. Gtr. E. Bass Organ

102

Harm. Perc. E. Gtr. E. Bass Organ

104

Harm. Perc. E. Gtr. E. Bass Organ

106

Harm.

Perc.

E. Gtr.

E. Bass

Organ

108

Alto Sax.

Harm.

Perc.

E. Gtr.

E. Bass

Organ

FX 5

110

Alto Sax.
Harm.
Perc.
E. Gtr.
E. Bass
Organ
FX 5

112

Alto Sax.
Harm.
Perc.
E. Gtr.
E. Bass
Organ
FX 5

114

Alto Sax.
Harm.
Perc.
E. Gtr.
E. Bass
Organ
FX 5

116

Alto Sax.
Harm.
Perc.
E. Gtr.
E. Bass
Organ
FX 5

118

Harm.

Perc.

E. Gtr.

E. Bass

Organ

FX 5

120

Harm.

Perc.

E. Gtr.

E. Bass

Organ

FX 5

122

Harm. Perc. E. Gtr. E. Bass Organ FX 5

124

Harm. Perc. E. Gtr. E. Bass Organ FX 5

126

Alto Sax.
Harm.
Perc.
E. Gtr.
E. Bass
Organ
FX 5

128

Alto Sax.
Harm.
Perc.
E. Gtr.
E. Bass
Organ

2

Alto Saxophone

108

113

117

129

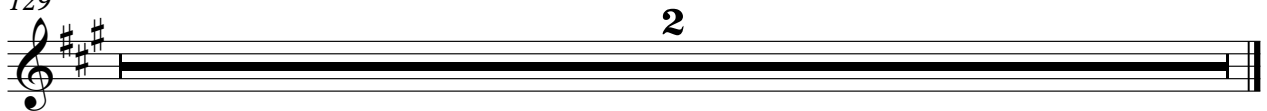

Harmonica

Sting - If You Love Somebody Set Them Free 4

♩ = 118, 002220 ♩ = 118, 002220

3 4

12

17

22 3

27

32

37

42

47

52 3

V.S.

57

62

67

72

78

84

88

92

97

101

105

110

115

120

124

129

2

Sting - If You Love Somebody Set Them Free 4

Percussion

♩ = 118,002220 ♩ = 118,002220

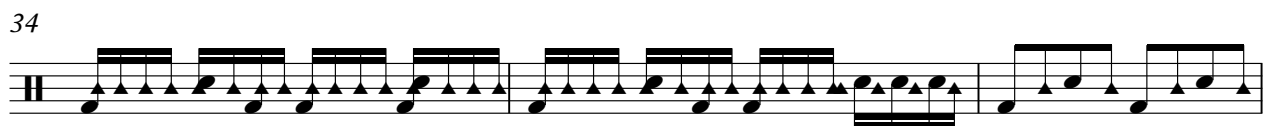
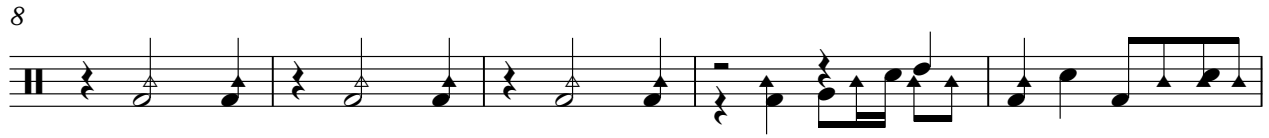

V.S.

41

45

49

53

57

60

62

64

66

69

Percussion

73

77

80

83

86

89

91

93

97

101

V.S.

105

109

113

117

121

125

129

2

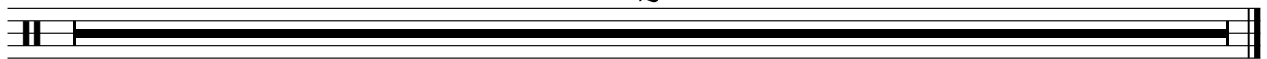

♩ = 118,002220 ♩ = 118,002220

2

7

11

14

16

18

20

22

24

26

28

30

32

34

36

39

42

45

47

49

51

53

55

57

59

61

63

65

67

70

V.S.

73

76

80

82

84

86

88

90

92

94

96

98

100

102

104

106

108

110

112

114

V.S.

116

119

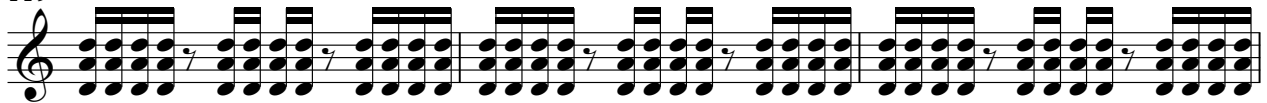

122

125

127

129

2

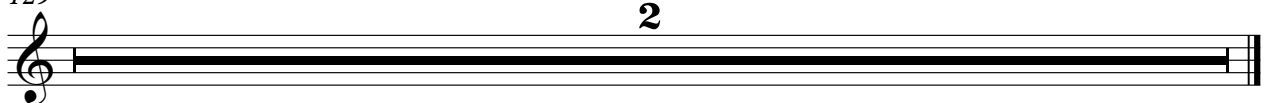

Koto

Sting - If You Love Somebody Set Them Free 4

♩ = 118,002220 ♩ = 118,002220

2

7

10

78

90

39 2

♩ = 118,002220 ♩ = 118,002220

10

15

20

25

29

33

37

41

45

50

V.S.

55

59

63

67

71

75

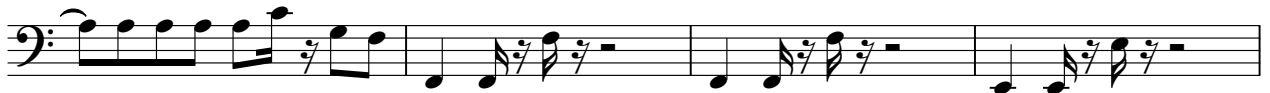

79

83

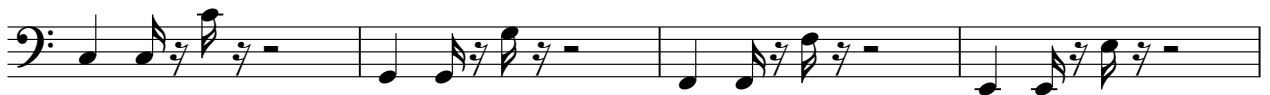

87

90

95

100

105

109

113

117

121

125

129

2

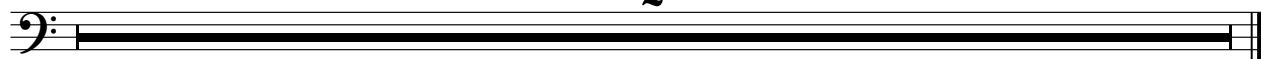

Rock Organ

Sting - If You Love Somebody Set Them Free 4

♩ = 118,002220 ♩ = 118,002220

7

13

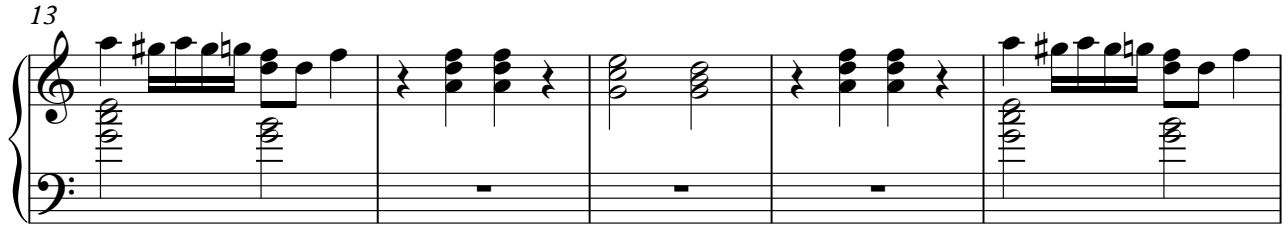

18

23

29

34

V.S.

Rock Organ

40

46

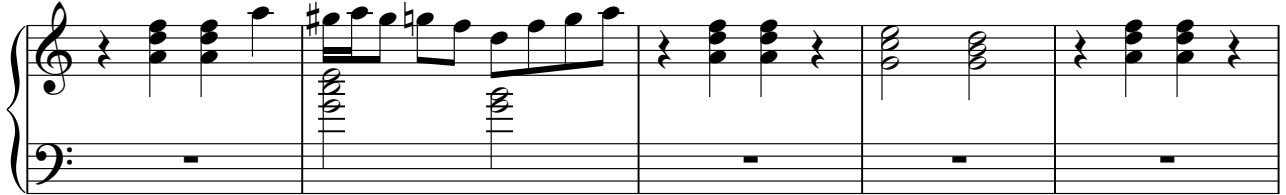

51

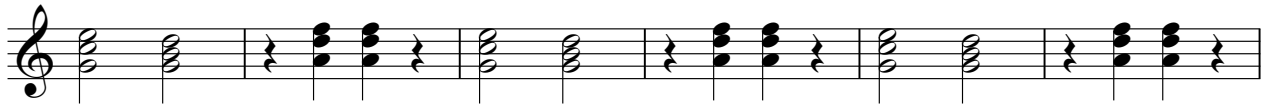

57

62

68

74

82

90

97

104

110

116

122

126

129

♩ = 118,002220 ♩ = 118,002220

2

7

12

17

22

27

8

38

42

16

60

66

71

76

84

111

117

122

126

129