

Sting - King Of Pain

♩ = 117,999901

♩ = 117,999901

28

34 $\text{♩} = 123,999992$

38

42

Pan.

Perc.

Mar.

Kora

E. Bass

Syn. Str.

46

Pan.

Perc.

Mar.

Kora

E. Bass

Syn. Str.

50

Pan.

Perc.

Mar.

J. Gtr.

E. Gtr.

Kora

E. Bass

Syn. Str.

Lead 5

Solo

54

Pan.
Perc.
J. Gtr.
E. Gtr.
Kora
E. Bass
Lead 5
Solo

58

Pan.
Perc.
Mar.
J. Gtr.
E. Gtr.
Kora
E. Bass
Syn. Str.
Lead 5
Solo

62

Pan. Perc. Mar. Kora E. Bass Syn. Str.

66

Pan. Perc. Mar. Kora E. Bass Syn. Str.

70

Pan. Perc. Mar. Kora E. Bass Syn. Str.

74

Pan.

Perc.

Mar.

J. Gtr.

E. Gtr.

Kora

E. Bass

Syn. Str.

Lead 5

Solo

78

Pan.

Perc.

J. Gtr.

E. Gtr.

Kora

E. Bass

Lead 5

Solo

82

86

91

Pan.

Perc.

Mar.

Mar.

E. Gtr.

Kora

E. Bass

E. Piano

Syn. Str.

Lead 5

Solo

94

97

100 $\text{♩} = 126,000130$

Perc.
 Mar.
 J. Gtr.
 E. Gtr.
 E. Piano
 Syn. Str.
 Lead 5
 Solo $\text{♩} = 126,000130$

103

Perc.
 Mar.
 J. Gtr.
 E. Gtr.
 E. Piano
 Syn. Str.
 Lead 5
 Solo

106 $\text{♩} = 123,999992$

Pan.
Perc.
Mar.
J. Gtr.
E. Gtr.
E. Piano
Syn. Str.
Lead 5
Solo $\text{♩} = 123,999992$

109

Pan.
Perc.
Mar.
J. Gtr.
E. Gtr.
Kora
E. Bass
E. Piano
Syn. Str.
Lead 5
Solo

111

113

116

Pan.

Perc.

Mar.

J. Gtr.

E. Gtr.

E. Bass

Syn. Str.

Lead 5

Pad 6

Pad 6

Pad 6

123

Pan. Perc. Mar. J. Gtr. E. Gtr. Kora. E. Bass. Syn. Str. Lead 5. Pad 6. Pad 6. Pad 6. Solo.

127

131

135

Pan. Perc. Mar. J. Gtr. E. Gtr. E. Bass Syn. Str. Lead 5 Solo

139

Pan. Perc. Mar. J. Gtr. E. Gtr. E. Bass Syn. Str. Lead 5 Solo

143

Pan.

Perc.

Mar.

J. Gtr.

E. Gtr.

Kora

E. Bass

Syn. Str.

Lead 5

Pad 6

Pad 6

Pad 6

Solo

146

Pan.

Perc.

Mar.

J. Gtr.

E. Gtr.

Kora

E. Bass

Syn. Str.

Lead 5

Solo

Panpipes

Sting - King Of Pain

♩ = 117,999901

8

13

18

23

28

32

♩ = 123,999992

38

43

47

50

55

59

64

69

75

80

84

88

93

Panpipes

107 $\text{♩} = 123,999992$

Sting - King Of Pain

Percussion

♩ = 117,999901 **33** ♩ = 123,999992

37

41

45

49

53

57

61

65

69

V.S.

73

77

81

85

89

93

97 $\text{♩} = 126,000130$

101

105 $\text{♩} = 123,999992$

109

Percussion

113 **6**

122 **6**

127 **6**

131 **6**

135 **6**

139 **6**

143 **6**

146 **6**

Marimba

Sting - King Of Pain

♩ = 117,999901

5

9

13

17

21

25

30

35 ♩ = 123,999992

24 32

2

Marimba

92

96

99

♩ = 126,000130

♩ = 123,999992

8

42

Marimba

Sting - King Of Pain

♩ = 117,999901

V.S.

41

44

46

49

59

62

65

68

71

74

84

88

92

94

96

98

♩ = 126,000130

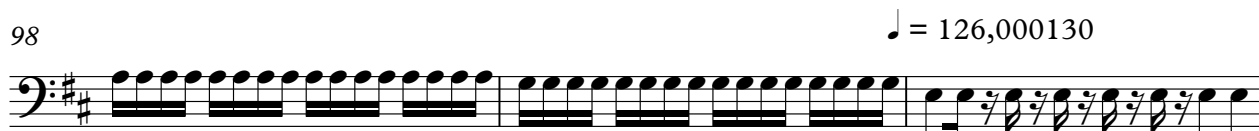

101

104

106

♩ = 123,999992

109

V.S.

112

114

122

125

129

133

137

141

145

♩ = 117,999901 ♩ = 123,999992

34 16

52

54

56

59

6 4 16

77

79

81

83

16

100 ♩ = 126,000130

102

104

106

108 ♩ = 123,999992

A single staff of music for measure 108, featuring a simpler rhythmic pattern of eighth notes in treble clef.

109

A single staff of music for measure 109, continuing the simpler rhythmic pattern of eighth notes in treble clef.

110

A single staff of music for measure 110, continuing the simpler rhythmic pattern of eighth notes in treble clef.

111

A single staff of music for measure 111, continuing the simpler rhythmic pattern of eighth notes in treble clef.

112

A single staff of music for measure 112, continuing the simpler rhythmic pattern of eighth notes in treble clef.

113

A single staff of music for measure 113, continuing the simpler rhythmic pattern of eighth notes in treble clef.

140

142

144

146

Electric Guitar

Sting - King Of Pain

♩ = 117,999901 ♩ = 123,999992

34 17

54

60 17

81

88

94

98 ♩ = 126,000130

102

105

108 ♩ = 123,999992

V.S.

110

112

114

122

127

133

139

144

74

78

82

86

90

$\text{♩} = 126,000130$

7 8

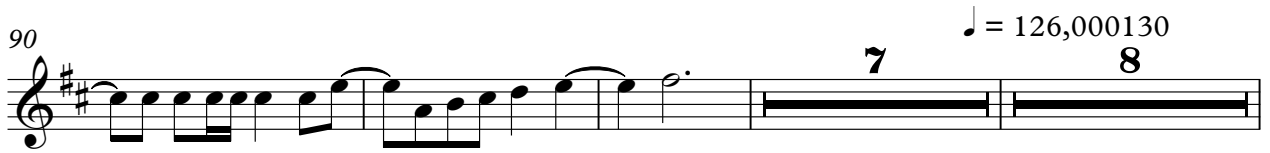

108

$\text{♩} = 123,999992$

2 2

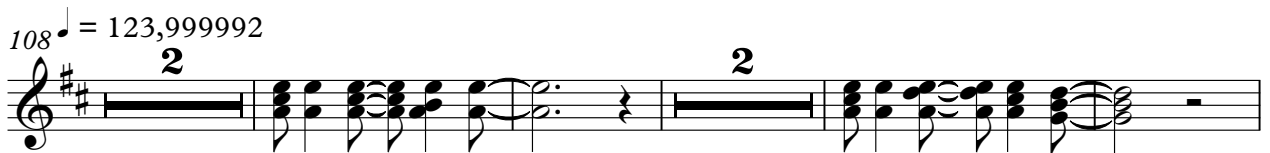

116

7

127

132

12

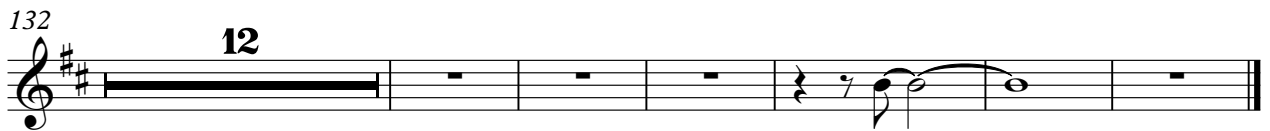

♩ = 117,999901

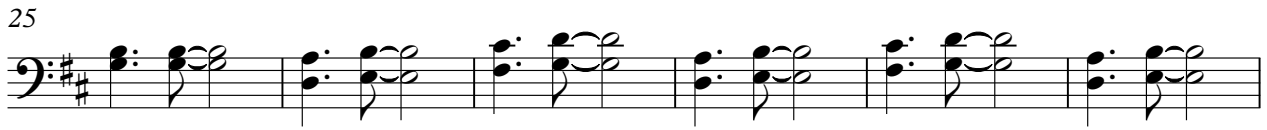
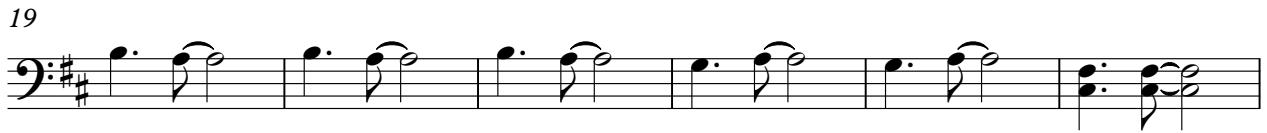

V.S.

52

56

60

64

68

72

76

80

83

87

91

95

100 ♩ = 126,000130 ♩ = 123,999992

114

123

127

131

135

139

143

V.S.

Sting - King Of Pain

Electric Piano

Synth Strings

Sting - King Of Pain

♩ = 117,999901 **33** ♩ = 123,999992

36

38

41

44

46

49 **8** **6**

Synth Strings

59

62

65

68

71

74

8

84

88

92

94

96

98

100 ♩ = 126,000130

102

104

106

108 ♩ = 123,999992

110

112

114

122

125

129

133

137

141

145

Sting - King Of Pain

Lead 5 (Charang)

♩ = 117,999901 ♩ = 123,999992

34 17

54

60 17

81

87

93

97 ♩ = 126,000130

101

104

107 ♩ = 123,999992

V.S.

109

111

113

115

123

129

135

141

145

Pad 6 (Metallic)

Sting - King Of Pain

♩ = 117,999901 ♩ = 123,999992

34 24

60

♩ = 126,000130 ♩ = 123,999992

40 8 8

118

7

124

20 5

Pad 6 (Metallic)

Sting - King Of Pain

♪ = 117,999901 ♪ = 123,999992

34 24

60

♪ = 126,000130 ♪ = 123,999992

40 8 8

117

117

123

20 5

Pad 6 (Metallic)

Sting - King Of Pain

♪ = 117,999901 ♪ = 123,999992

60

♪ = 126,000130 ♪ = 123,999992

117

123

Sting - King Of Pain

Solo

♩ = 117,999901

6

11

16

21

26

31

51

55

58

16

6/4

76

80

84

89 $\text{♩} = 126,000130$

102

107 $\text{♩} = 123,999992$

125

129

133

137

8

2

14

141

145
