

♩ = 94,000130

Alto Saxophone

Horn in F

Percussion

Jazz Guitar

Jazz Guitar

Electric Guitar

Electric Guitar

5-string Fretless Electric Bass

Alto

Percussive Organ

Synth Brass

Orchestra Hit

Lead 6 (Voice)

Pad 5 (Bowed)

Solo

LETYOURS

6

10

14

Perc.

J. Gtr.

E. Gtr.

E. Bass

Perc. Organ

Syn. Br.

Pad 5

Detailed description of the musical score: The score consists of seven staves. The Percussion staff (Perc.) features a complex rhythmic pattern with 'x' marks above the notes, indicating specific percussive sounds. The J. Gtr. (Jazz Guitar) staff is mostly silent, with a few notes in the first measure. The E. Gtr. (Electric Guitar) staff shows a rhythmic pattern of chords, with slash marks indicating muted notes. The E. Bass (Electric Bass) staff has a melodic line with slash marks, suggesting a walking bass line. The Perc. Organ staff has sustained chords, with a large slur over the first two measures. The Syn. Br. (Synthesizer) staff has a melodic line with slash marks. The Pad 5 (Pad) staff has a melodic line with slash marks and sustained chords, with a large slur over the first two measures.

16

Perc.

E. Gtr.

E. Bass

Perc. Organ

Syn. Br.

Pad 5

18

Perc.

E. Gtr.

E. Bass

Perc. Organ

Syn. Br.

Pad 5

20

Perc.

E. Gtr.

E. Bass

Perc. Organ

Syn. Br.

Pad 5

Detailed description of the musical score: The score consists of six staves. The Percussion staff (Perc.) features a complex rhythmic pattern with 'x' marks above the notes, indicating a specific sound or effect. The Electric Guitar staff (E. Gtr.) has a rhythmic pattern with a flat key signature (B-flat). The Electric Bass staff (E. Bass) has a melodic line with a sharp key signature (F-sharp). The Percussion Organ staff (Perc. Organ) and Pad 5 staff both feature sustained chords, with the Perc. Organ staff having a treble clef and the Pad 5 staff having a treble clef. The Synthesizer Br. staff (Syn. Br.) has a melodic line with a flat key signature (B-flat).

22

24

Perc.

E. Gtr.

E. Bass

Perc. Organ

Syn. Br.

Pad 5

26

28

Perc.

J. Gtr.

E. Gtr.

E. Bass

Perc. Organ

Syn. Br.

Pad 5

30

Hn.

Perc.

J. Gtr.

J. Gtr.

E. Gtr.

E. Bass

Perc. Organ

Syn. Br.

Orch. Hit

Pad 5

Solo

31

Hn.

Perc.

J. Gtr.

E. Gtr.

E. Bass

Perc. Organ

Syn. Br.

Orch. Hit

Pad 5

Solo

32

Hn.

Perc.

J. Gtr.

E. Gtr.

E. Bass

Perc. Organ

Syn. Br.

Orch. Hit

Pad 5

Solo

34

Perc.

J. Gtr.

J. Gtr.

E. Gtr.

E. Bass

Perc. Organ

Syn. Br.

Orch. Hit

Pad 5

36

38

Perc.

J. Gtr.

J. Gtr.

E. Gtr.

E. Bass

A.

Syn. Br.

Lead 6

Pad 5

Solo

40

Perc.

J. Gtr.

J. Gtr.

E. Gtr.

E. Bass

A.

Syn. Br.

Lead 6

Pad 5

42

Perc.

J. Gtr.

J. Gtr.

E. Gtr.

E. Bass

A.

Syn. Br.

Orch. Hit

Lead 6

Pad 5

44

Perc.

J. Gtr.

J. Gtr.

E. Gtr.

E. Bass

A.

Syn. Br.

Orch. Hit

Lead 6

Pad 5

46

Perc.

J. Gtr.

E. Gtr.

E. Bass

Perc. Organ

Syn. Br.

Pad 5

48

Perc.

J. Gtr.

J. Gtr.

E. Gtr.

E. Bass

Perc. Organ

Syn. Br.

Pad 5

50

Perc.

J. Gtr.

E. Gtr.

E. Bass

Perc. Organ

Syn. Br.

Pad 5

52

54

Perc.

J. Gtr.

E. Gtr.

E. Bass

Perc. Organ

Syn. Br.

Pad 5

56

Perc.

J. Gtr.

J. Gtr.

E. Gtr.

E. Bass

Perc. Organ

Syn. Br.

Pad 5

58

Perc.

J. Gtr.

E. Gtr.

E. Bass

Perc. Organ

Syn. Br.

Pad 5

60 Perc. J. Gtr. E. Gtr. E. Bass Perc. Organ Syn. Br. Pad 5

62

Hn.

Perc.

J. Gtr.

E. Gtr.

E. Bass

Perc. Organ

Syn. Br.

Orch. Hit

Pad 5

Solo

Detailed description of the musical score: The score is for measures 62-65. The Horn part (Hn.) starts with a rest, followed by a quarter note G4, a quarter note F4, and a quarter note E4. The Percussion part (Perc.) features a complex rhythmic pattern with various note values and rests. The Junior Guitar part (J. Gtr.) has a quarter note G4, a half note F4, and a half note E4. The Electric Guitar part (E. Gtr.) consists of a series of chords, each with a slash and a tilde symbol below it. The Electric Bass part (E. Bass) has a quarter note G3, a half note F3, and a quarter note E3. The Percussion Organ part (Perc. Organ) has a whole note chord G3-F3-E3. The Synthesizer Brass part (Syn. Br.) has a quarter note G4, a half note F4, and a quarter note E4. The Orchestral Hit part (Orch. Hit) has a whole note chord G3-F3-E3. The Pad 5 part (Pad 5) has a whole note chord G3-F3-E3. The Solo part (Solo) has a quarter note G4, a quarter note F4, a quarter note E4, a quarter note D4, a quarter note C4, and a quarter note B3.

63

Hn.

Perc.

J. Gtr.

E. Gtr.

E. Bass

Perc. Organ

Syn. Br.

Orch. Hit

Pad 5

Solo

64

Alto Sax.

Hn.

Perc.

J. Gtr.

E. Gtr.

E. Bass

Perc. Organ

Syn. Br.

Orch. Hit

Pad 5

Solo

66

68

Alto Sax.

Perc.

J. Gtr.

J. Gtr.

E. Gtr.

E. Bass

A.

Perc. Organ

Syn. Br.

Pad 5

70

Alto Sax.

Perc.

J. Gtr.

J. Gtr.

E. Gtr.

E. Bass

A.

Syn. Br.

Lead 6

Pad 5

Solo

72

Alto Sax.

Perc.

J. Gtr.

J. Gtr.

E. Gtr.

E. Bass

A.

Syn. Br.

Lead 6

Pad 5

74

Perc.

J. Gtr.

J. Gtr.

E. Gtr.

E. Bass

A.

Syn. Br.

Orch. Hit

Lead 6

Pad 5

76

Perc.

J. Gtr.

J. Gtr.

E. Gtr.

E. Bass

A.

Syn. Br.

Orch. Hit

Lead 6

Pad 5

78 Perc. J. Gtr. J. Gtr. E. Bass Perc. Organ Syn. Br. Pad 5

Detailed description of the musical score for measures 78-81:
- **Perc.**: Measure 78 features a snare drum hit followed by a hi-hat pattern. Measures 79-81 continue with a consistent hi-hat pattern.
- **J. Gtr.**: The first guitar staff (J. Gtr.) plays a series of chords and melodic fragments. The second guitar staff (J. Gtr.) plays a similar accompaniment.
- **E. Bass**: The electric bass staff is empty for these measures.
- **Perc. Organ**: Plays a sustained chord consisting of a major triad with a flat second degree.
- **Syn. Br.**: Features a melodic line starting with a quarter rest, followed by a quarter note, a quarter note, a quarter note, a triplet of eighth notes, and a quarter note.
- **Pad 5**: Plays a sustained chord, similar to the Perc. Organ part.

79

Perc.

J. Gtr.

J. Gtr.

E. Bass

Perc. Organ

Syn. Br.

Pad 5

80 43

Perc.

J. Gtr.

J. Gtr.

E. Bass

Perc. Organ

Syn. Br.

Pad 5

Detailed description of the musical score: The score is for a multi-instrumental piece. It is divided into two systems. The first system includes Percussion (Perc.), J. Gtr., and E. Bass. The Percussion staff features a rhythmic pattern with 'x' marks above notes, indicating a specific sound effect. The J. Gtr. and E. Bass staves show melodic lines. The second system includes Perc. Organ, Syn. Br., and Pad 5. The Perc. Organ staff has a long sustained note. The Syn. Br. staff has a triplet. The Pad 5 staff has a long sustained note.

82

Perc.

J. Gtr.

J. Gtr.

E. Bass

Perc. Organ

Syn. Br.

Pad 5

84

86

Perc.

J. Gtr.

E. Gtr.

E. Bass

A.

Perc. Organ

Syn. Br.

Orch. Hit

Pad 5

Solo

88

Perc. J. Gtr. E. Gtr. E. Bass A. Perc. Organ Syn. Br. Orch. Hit Pad 5 Solo

90

Alto Sax.

Perc.

J. Gtr.

E. Gtr.

E. Bass

A.

Perc. Organ

Syn. Br.

Orch. Hit

Pad 5

92

94

Alto Sax.

Perc.

J. Gtr.

E. Gtr.

E. Bass

A.

Perc. Organ

Syn. Br.

Orch. Hit

Pad 5

Solo

96

Alto Sax.

Perc.

J. Gtr.

J. Gtr.

E. Gtr.

E. Bass

A.

Perc. Organ

Syn. Br.

Orch. Hit

Pad 5

Solo

98

Alto Sax.

Perc.

J. Gtr.

J. Gtr.

E. Gtr.

E. Bass

A.

Perc. Organ

Syn. Br.

Orch. Hit

Pad 5

3

100

Perc.

J. Gtr.

E. Gtr.

E. Bass

A.

Perc. Organ

Syn. Br.

Orch. Hit

Pad 5

102

Perc.

J. Gtr.

J. Gtr.

E. Gtr.

E. Gtr.

E. Bass

A.

Perc. Organ

Syn. Br.

Orch. Hit

Pad 5

Solo

104

Perc.

J. Gtr.

E. Gtr.

E. Gtr.

E. Bass

A.

Syn. Br.

Orch. Hit

Pad 5

Solo

106

Perc.

J. Gtr.

J. Gtr.

E. Gtr.

E. Gtr.

E. Bass

A.

Perc. Organ

Syn. Br.

Orch. Hit

Pad 5

Solo

108

The musical score consists of the following parts:

- Alto Sax.**: Melodic line with eighth and sixteenth notes.
- Perc.**: Rhythmic accompaniment with various patterns.
- J. Gtr.**: Two staves of electric guitar playing chords and melodic lines.
- E. Gtr.**: Electric guitar playing a rhythmic pattern of eighth notes.
- E. Bass**: Electric bass playing a simple bass line.
- A.**: Trumpet playing sustained notes.
- Perc. Organ**: Percussion organ playing sustained notes.
- Syn. Br.**: Synthesizer brass playing a melodic line with a triplet of eighth notes.
- Orch. Hit**: Orchestral hit playing sustained notes.
- Pad 5**: Pad 5 playing sustained notes.
- Solo**: Solo instrument playing sustained notes.

110

Alto Sax.

Perc.

J. Gtr.

J. Gtr.

E. Gtr.

E. Bass

A.

Perc. Organ

Syn. Br.

Pad 5

Solo

112

Alto Sax. Perc. J. Gtr. J. Gtr. E. Gtr. E. Bass A. Syn. Br. Pad 5 Solo

114

Alto Sax. Perc. J. Gtr. J. Gtr. E. Gtr. E. Bass. A. Syn. Br. Orch. Hit. Pad 5. Solo.

116

Perc.

J. Gtr.

J. Gtr.

E. Gtr.

E. Bass

A.

Syn. Br.

Orch. Hit

Pad 5

Solo

118

Alto Sax.

Perc.

J. Gtr.

J. Gtr.

E. Gtr.

E. Bass

A.

Syn. Br.

Orch. Hit

Pad 5

Solo

120

Alto Sax.

Perc.

J. Gtr.

J. Gtr.

E. Gtr.

E. Gtr.

E. Bass

A.

Perc. Organ

Syn. Br.

Orch. Hit

Pad 5

Solo

122

Alto Sax.

Perc.

J. Gtr.

J. Gtr.

E. Gtr.

E. Gtr.

E. Bass

A.

Perc. Organ

Orch. Hit

Pad 5

Solo

124

Alto Sax.

Perc.

E. Gtr.

E. Gtr.

E. Bass

A.

Perc. Organ

Syn. Br.

Pad 5

Solo

126

Alto Sax.

Perc.

E. Gtr.

E. Bass

A.

Perc. Organ

Syn. Br.

Pad 5

127

Alto Sax.

Perc.

E. Gtr.

E. Bass

A.

Perc. Organ

Syn. Br.

Pad 5

128

Alto Sax.

Perc.

J. Gtr.

E. Gtr.

E. Bass

A.

Perc. Organ

Syn. Br.

Pad 5

130

Alto Sax.

Perc.

J. Gtr.

E. Gtr.

E. Bass

A.

Perc. Organ

Syn. Br.

Pad 5

132

Musical score for Perc., J. Gtr., E. Gtr., E. Bass, A., Perc. Organ, Syn. Br., Orch. Hit, and Pad 5. The score is written for Percussion, J. Gtr., E. Gtr., E. Bass, A., Perc. Organ, Syn. Br., Orch. Hit, and Pad 5. The Perc. part features a complex rhythmic pattern with various note values and rests. The J. Gtr. part has a melodic line with a long sustain. The E. Gtr. part features a series of chords with a rhythmic pattern. The E. Bass part has a melodic line with a long sustain. The A. part has a series of chords with a rhythmic pattern. The Perc. Organ part has a series of chords with a rhythmic pattern. The Syn. Br. part has a melodic line with a long sustain. The Orch. Hit part has a series of chords with a rhythmic pattern. The Pad 5 part has a series of chords with a rhythmic pattern.

134

Perc. J. Gtr. E. Gtr. E. Bass A. Perc. Organ Syn. Br. Orch. Hit Pad 5

135

Perc. J. Gtr. E. Gtr. E. Bass A. Perc. Organ Syn. Br. Orch. Hit Pad 5

136

Perc. J. Gtr. E. Gtr. E. Bass A. Perc. Organ Syn. Br. Orch. Hit Pad 5

137

Perc.

J. Gtr.

E. Gtr.

E. Bass

A.

Perc. Organ

Syn. Br.

Orch. Hit

Pad 5

138

Perc. E. Gtr. E. Bass A. Perc. Organ Syn. Br. Orch. Hit Pad 5

139

Perc.

J. Gtr.

E. Gtr.

E. Bass

A.

Perc. Organ

Syn. Br.

Orch. Hit

Pad 5

140

Perc.

J. Gtr.

E. Gtr.

E. Bass

A.

Perc. Organ

Syn. Br.

Orch. Hit

Pad 5

141

Perc.

J. Gtr.

E. Gtr.

E. Bass

A.

Perc. Organ

Syn. Br.

Orch. Hit

Pad 5

142

Perc.

J. Gtr.

E. Gtr.

E. Bass

A.

Perc. Organ

Syn. Br.

Orch. Hit

Pad 5

143

Perc.

J. Gtr.

E. Gtr.

E. Bass

A.

Perc. Organ

Syn. Br.

Orch. Hit

Pad 5

144

Perc. J. Gtr. E. Gtr. E. Bass A. Perc. Organ Syn. Br. Orch. Hit Pad 5

145

Perc.

J. Gtr.

E. Gtr.

E. Bass

A.

Perc. Organ

Syn. Br.

Orch. Hit

Pad 5

146

Musical score for Perc., J. Gtr., E. Gtr., E. Bass, A., Perc. Organ, Syn. Br., Orch. Hit, and Pad 5. The score is written for Percussion (Perc.), J. Gtr. (Jazz Guitar), E. Gtr. (Electric Guitar), E. Bass (Electric Bass), A. (Acoustic), Perc. Organ (Percussion Organ), Syn. Br. (Synthesizer Br.), Orch. Hit (Orchestra Hit), and Pad 5 (Pad 5). The Perc. part features a complex rhythmic pattern with accents and slurs. The J. Gtr. part is mostly silent. The E. Gtr. part features a series of chords with slurs. The E. Bass part features a series of notes with slurs. The A. part features a series of chords with slurs. The Perc. Organ part features a series of notes with slurs. The Syn. Br. part features a series of notes with slurs. The Orch. Hit part features a series of notes with slurs. The Pad 5 part features a series of notes with slurs.

147

Perc. J. Gtr. E. Gtr. E. Bass A. Perc. Organ Orch. Hit Pad 5

148

Alto Sax.

Hn.

Perc.

J. Gtr.

J. Gtr.

E. Gtr.

E. Gtr.

E. Bass

A.

Perc. Organ

Syn. Br.

Orch. Hit

Lead 6

Pad 5

Solo

Alto Saxophone

♩ = 94,000130

51

54 10

68

72 17

93 2 3

99 9

111 4

119

124

129 16

Horn in F

♩ = 94,000130

29

3

34

28

3

64

82

3

Percussion

♩ = 94,000130

6

10

14

16

18

20

22

24

26

V.S.

48

50

52

54

56

58

60

62

64

66

V.S.

89

91

93

95

97

99

101

103

105

107

V.S.

109

111

113

115

117

119

121

123

126

130

133

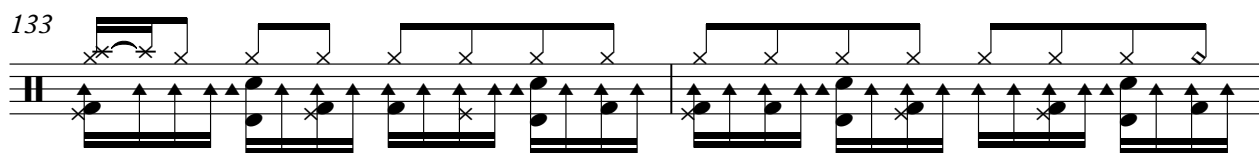

135

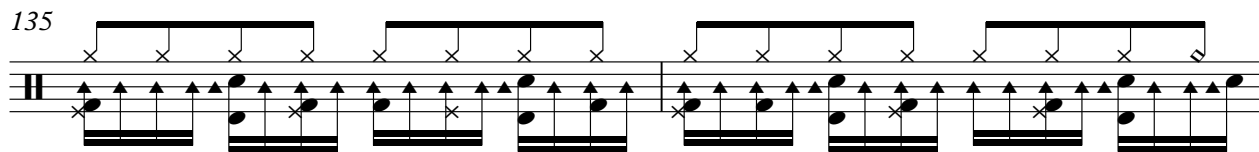

137

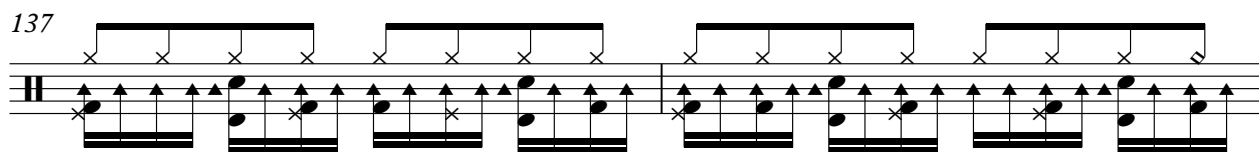

139

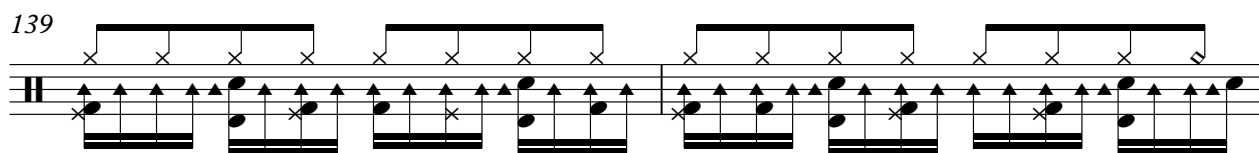

141

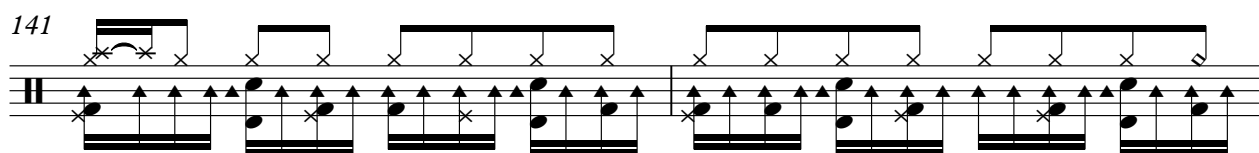

143

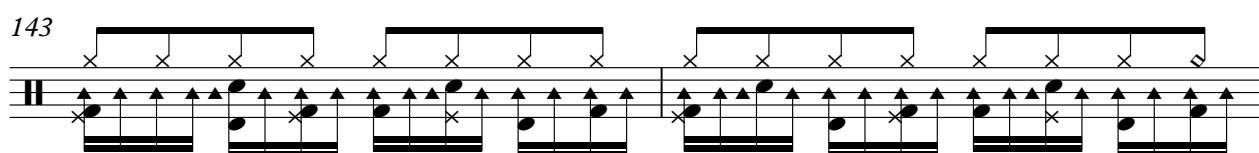

145

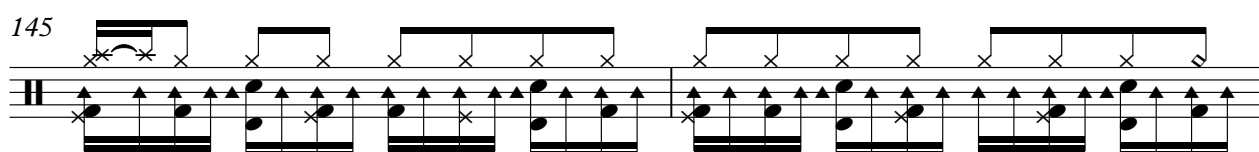

147

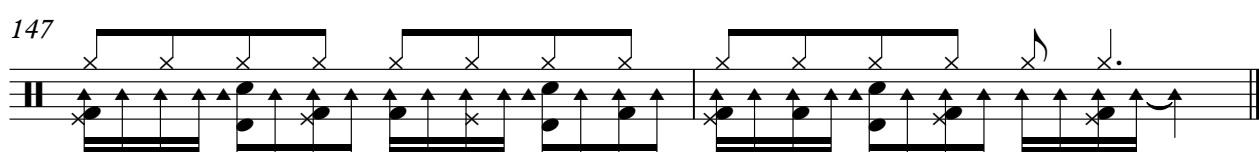

Jazz Guitar

♩ = 94,000130

V.S.

122

25

Jazz Guitar

♩ = 94,000130
LETYOURS

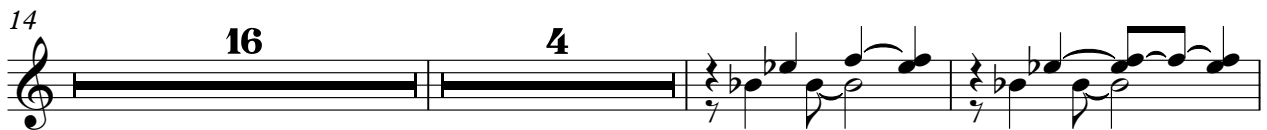

66

71

76

81

85

90

94

98

102

109

113

117

121

131

137

143

Electric Guitar

♩ = 94,000130

13

16

19

22

25

28

31

34

37

40

V.S.

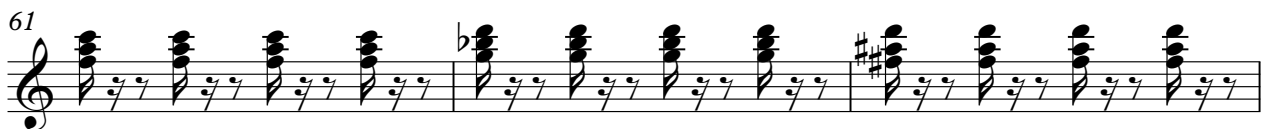

73

76

87

90

93

96

99

102

105

108

137

139

141

143

145

147

Electric Guitar

♩ = 94,000130

102

106

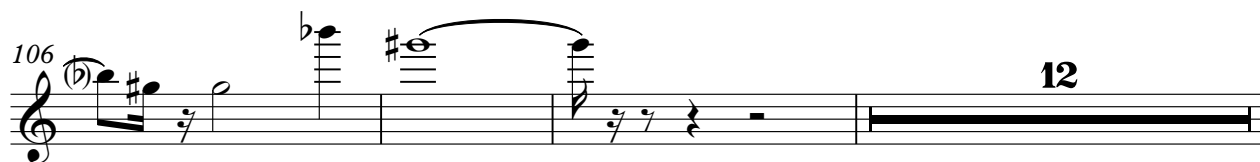

12

121

23

5-string Fretless Electric Bass

♩ = 94,000130

2

9

14

18

22

26

30

35

40

45

V.S.

49

53

57

61

65

70

75

81

87

91

95

99

103

108

113

118

124

128

131

134

V.S.

137

140

143

146

Alto

♩ = 94,000130

4 2

10 26

40

45 23

72

77 8

88

94

99

107

113

118

123

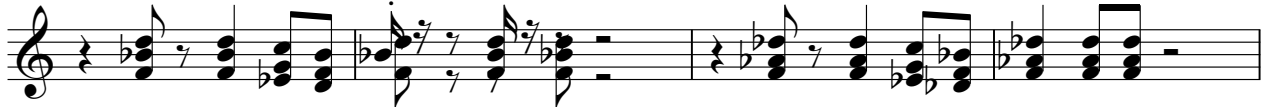

127

132

137

142

146

Percussive Organ

♩ = 94,000130

Percussive Organ

46

54

62

70

81

86

93

101

4

4

111

10

127

132

137

137

144

144

Synth Brass

♩ = 94,000130

V.S.

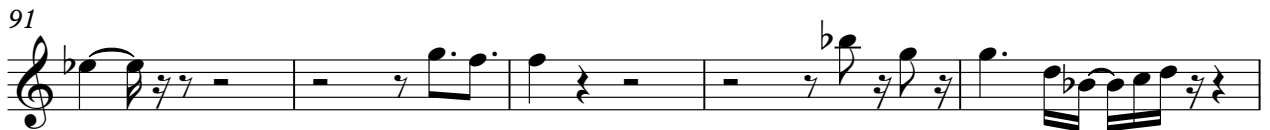

106

110

115

120

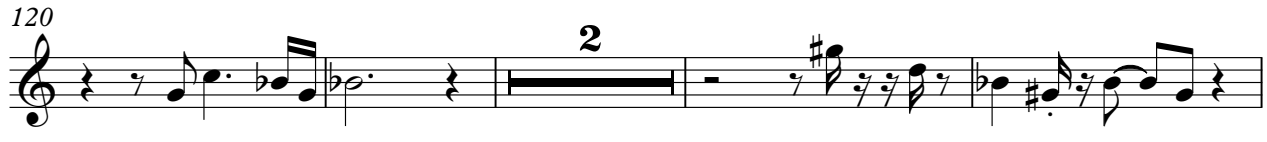

126

130

134

138

142

145

Orchestra Hit

♩ = 94,000130

29

36 6 16

63 6

76 8

89

96

103 6

116 10

Orchestra Hit

133

137

141

145

Lead 6 (Voice)

♩ = 94,000130

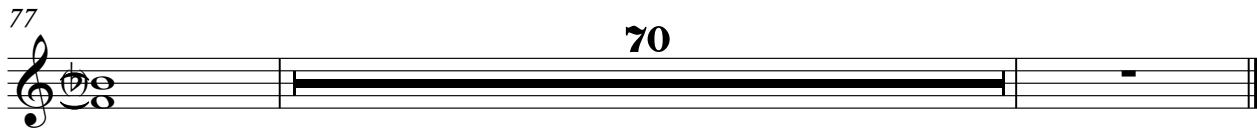
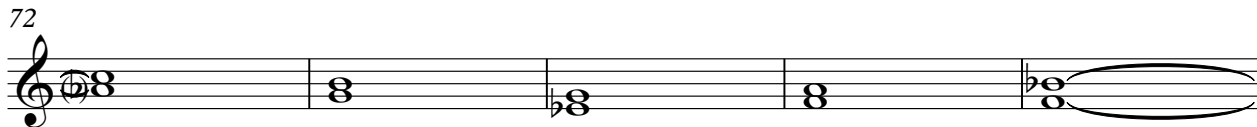
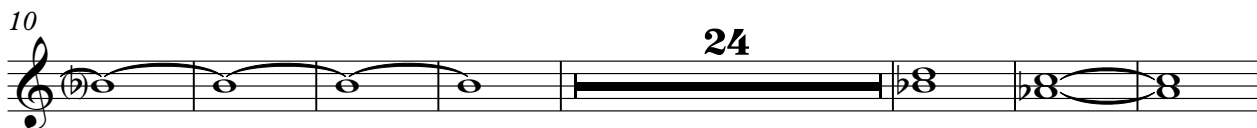
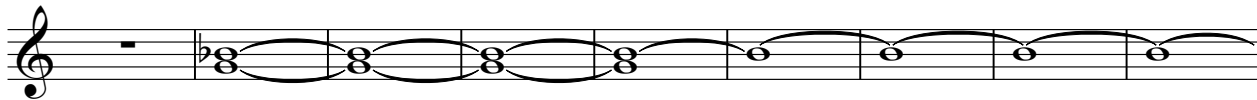

Pad 5 (Bowed)

♩ = 94,000130

10

16

23

31

39

46

54

61

70

V.S.

78

87

95

102

111

119

126

130

134

138

Pad 5 (Bowed)

142

145

Solo

♩ = 94,000130

11 16

30

33 4 22

62

65 4 15

87 6

97 6

109

116

122 23
