

0.0"  
1.1.00  
©1993 Music Sales Ltd.

♩ = 120,000000

Tempo markings are present at the beginning and before the Synth Voice and FX 4 staves: ♩ = 120,000000.

6

Perc. Organ

Syn. Voice

FX 4

10

E. Gtr.

E. Bass

E. Bass

Perc. Organ

Perc. Organ

Syn. Voice

FX 4

13

16

19

Perc.

E. Gtr.

E. Bass

E. Bass

Perc. Organ

Perc. Organ

Syn. Voice

22

Perc.

E. Gtr.

E. Bass

E. Bass

Perc. Organ

Perc. Organ

Syn. Voice

3

25

Ten. Sax.

Perc.

E. Gtr.

E. Bass

E. Bass

Perc. Organ

Perc. Organ

Syn. Voice

28

Ten. Sax.

Perc.

E. Gtr.

E. Bass

E. Bass

Perc. Organ

Perc. Organ

30

Ten. Sax.

Perc.

E. Gtr.

E. Bass

E. Bass

Perc. Organ

Perc. Organ

32

Ten. Sax.

Perc.

E. Gtr.

E. Bass

E. Bass

Perc. Organ

34

Ten. Sax.

Perc.

E. Gtr.

E. Bass

E. Bass

Perc. Organ

Perc. Organ

Syn. Voice

36

Perc.

E. Gtr.

E. Bass

E. Bass

E. Bass

Perc. Organ

Perc. Organ

Syn. Voice

38

Perc.

E. Gtr.

E. Bass

E. Bass

E. Bass

Perc. Organ

Perc. Organ

Syn. Voice

40

Perc.

E. Gtr.

E. Bass

E. Bass

E. Bass

Perc. Organ

Perc. Organ

Syn. Voice

42

Perc.

E. Gtr.

E. Bass

E. Bass

E. Bass

Perc. Organ

Perc. Organ

Syn. Voice

45

Ten. Sax.

Perc.

E. Gtr.

E. Bass

E. Bass

Perc. Organ

Perc. Organ

47

Ten. Sax.

Perc.

E. Gtr.

E. Bass

E. Bass

Perc. Organ

Perc. Organ

50

Ten. Sax.

Perc.

E. Gtr.

E. Bass

E. Bass

Perc. Organ

Perc. Organ

53

Ten. Sax.

Perc.

E. Gtr.

E. Bass

E. Bass

Perc. Organ

Perc. Organ

56

Ten. Sax.

Perc.

E. Gtr.

E. Bass

E. Bass

Perc. Organ

Perc. Organ

59

61

63

Ten. Sax.  
Perc.  
E. Gtr.  
E. Bass  
E. Bass  
Perc. Organ  
Syn. Voice

65

Ten. Sax.  
Perc.  
E. Gtr.  
E. Bass  
E. Bass  
Perc. Organ  
Syn. Voice

67

69

71

Perc.

E. Gtr.

E. Bass

E. Bass

E. Bass

Perc. Organ

Perc. Organ

Syn. Voice

73

Perc.

E. Gtr.

E. Bass

E. Bass

E. Bass

Perc. Organ

Perc. Organ

Syn. Voice

75

76

77

Perc.

J. Gtr.

E. Gtr.

E. Bass

E. Bass

E. Bass

Perc. Organ

Syn. Voice

78

79

80

Ten. Sax.

Perc.

J. Gtr.

E. Gtr.

E. Bass

E. Bass

E. Bass

Perc. Organ

81

Ten. Sax.

Perc.

J. Gtr.

E. Gtr.

E. Bass

E. Bass

E. Bass

Perc. Organ

Syn. Voice

82

83

84

85

86

Perc.

Taiko

J. Gtr.

E. Gtr.

E. Bass

E. Bass

E. Bass

Perc. Organ

87

Perc.

Taiko

J. Gtr.

E. Gtr.

E. Bass

E. Bass

E. Bass

Perc. Organ

88

Perc.

Taiko

J. Gtr.

E. Gtr.

E. Bass

E. Bass

E. Bass

Perc. Organ

89

Perc.

Taiko

J. Gtr.

E. Gtr.

E. Bass

E. Bass

E. Bass

Perc. Organ

90

Perc.

Taiko

J. Gtr.

E. Gtr.

E. Bass

E. Bass

Perc. Organ

Perc. Organ

92

Perc.

J. Gtr.

E. Gtr.

E. Bass

E. Bass

Perc. Organ

Perc. Organ

95

Perc.

J. Gtr.

E. Gtr.

E. Bass

E. Bass

Perc. Organ

Perc. Organ

98

Perc.

J. Gtr.

E. Gtr.

E. Bass

E. Bass

Perc. Organ

Perc. Organ

100

102

104

Perc.

J. Gtr.

E. Gtr.

E. Bass

E. Bass

E. Bass

Perc. Organ

Perc. Organ

Syn. Voice

107

Ten. Sax.

Perc.

E. Gtr.

E. Bass

E. Bass

Perc. Organ

Syn. Voice

109

Ten. Sax.

Perc.

E. Gtr.

E. Bass

E. Bass

Perc. Organ

Perc. Organ

Syn. Voice

111

Ten. Sax.

Perc.

E. Gtr.

E. Bass

E. Bass

E. Bass

Perc. Organ

Syn. Voice

113

Ten. Sax.

Perc.

E. Gtr.

E. Bass

E. Bass

Perc. Organ

Syn. Voice

115

Ten. Sax.

Perc.

E. Gtr.

E. Bass

E. Bass

E. Bass

Perc. Organ

Perc. Organ

Syn. Voice

117

Ten. Sax.

Perc.

E. Gtr.

E. Bass

E. Bass

E. Bass

Perc. Organ

Perc. Organ

Syn. Voice

119

Ten. Sax.

Perc.

E. Gtr.

E. Bass

E. Bass

E. Bass

Perc. Organ

Perc. Organ

Syn. Voice

121

Ten. Sax.

Perc.

E. Gtr.

E. Bass

E. Bass

E. Bass

Perc. Organ

Perc. Organ

Syn. Voice

123

Ten. Sax.

Perc.

E. Gtr.

E. Bass

E. Bass

Perc. Organ

Perc. Organ

Syn. Voice

125

127

Ten. Sax.

Perc.

J. Gtr.

E. Gtr.

E. Bass

E. Bass

E. Bass

Perc. Organ

Perc. Organ

Syn. Voice

131

Ten. Sax.

Perc.

J. Gtr.

E. Gtr.

E. Bass

E. Bass

E. Bass

Perc. Organ

Perc. Organ

Syn. Voice

133

# Tenor Saxophone

$\text{♩} = 120,000000$

26

30

34

46

51

54

59

64

78

## Tenor Saxophone

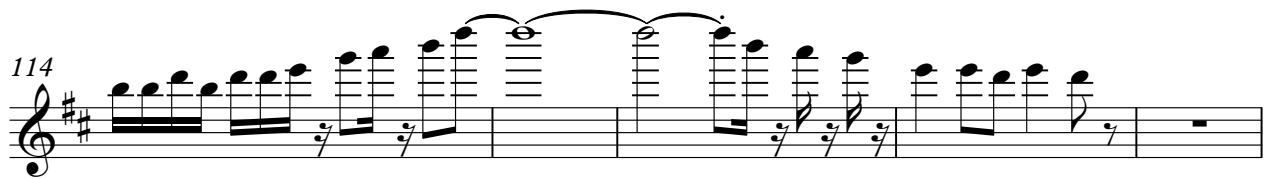

# Percussion

♩ = 120,000000

7

12

16

20

24

27

29

31

33

V.S.

36

40

44

48

52

56

59

61

63

65

68

72

76

79

82

85

88

90

93

97

V.S.

101

105

108

110

112

114

117

121

125

129

Percussion

132

# Taiko Drums

♩ = 120,000000

**82**

87

**43**

# Jazz Guitar

♩ = 120,000000

74

77

80

83

86

89

92

95

98

101

V.S.

104

107

**19**

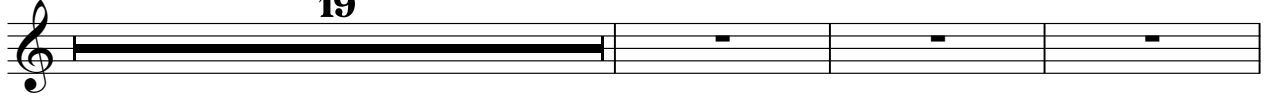

129

# Electric Guitar

♩ = 120,000000

10

13

16

19

22

25

28

31

34

36

V.S.

38

40

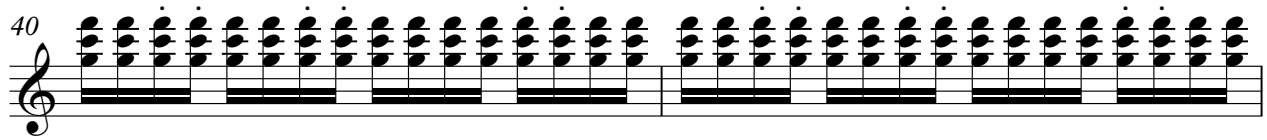

42

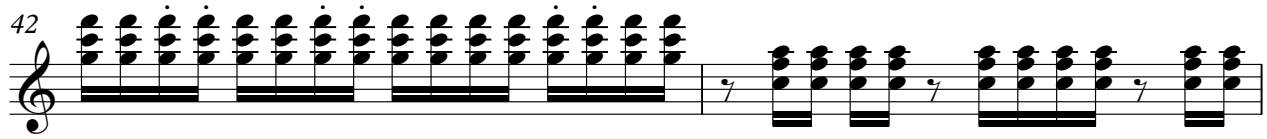

44

47

50

53

56

59

62

65

67

69

71

73

75

76

77

78

79

80

81

82

83

84

85

86

87

88

89

90

92

95

98

101

104

107

110

113

115

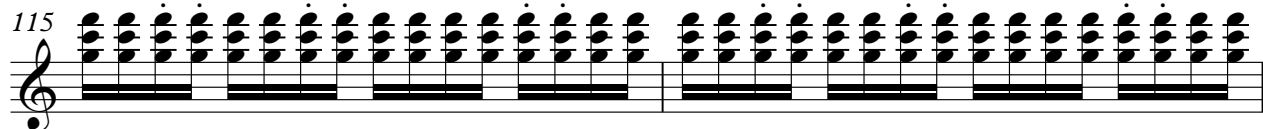

117

119

121

123

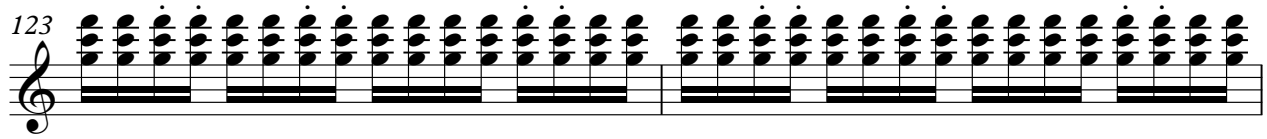

125

127

129

131

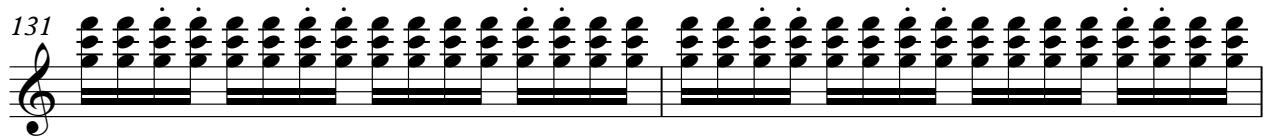

133

41

44

48

52

56

59

61

63

65

67

70

73

77

82

86

90

94

98

102

106

V.S.

109

111

113

115

118

121

124

128

131

Electric Bass

♩ = 120,000000

Fretless Electric Bass

♩ = 120,000000  
9

14

18

22

26

30

34

39

44

49

V.S.

2

Freelless Electric Bass

54

58

62

66

71

76

82

86

90

95

99 Fretless Electric Bass

99

103

108

112

116

3

121

3

126

130

# Percussive Organ

♩ = 120,000000

V.S.

Percussive Organ

72

16

94

102

109

114

122

128

Percussive Organ

51

56

63

72

81

90

95

100

Percussive Organ

104

115

121

127

131

# Synth Voice

♩ = 120,000000

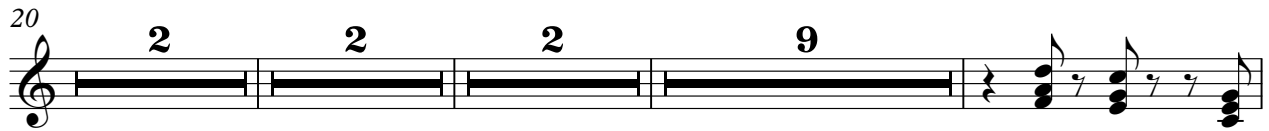
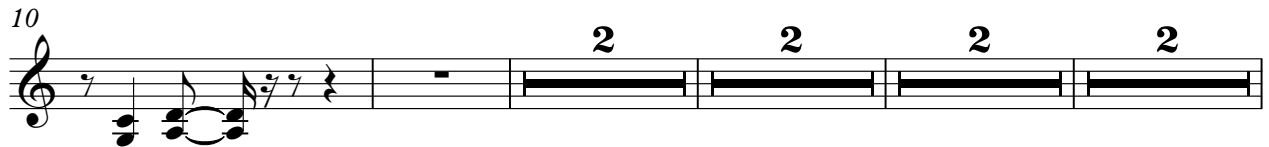

77

2

82

17 2 2 2

107

112

117

121

125

129

132

FX 4 (Atmosphere)

♩ = 120,000000  
**2**

6

9 **123**