

Sting - Moon Over Bourbon Street 2

♩ = 128,000000

PICCOLO

FLUTE

MELODY

OBOE

ENGL.HORN

SOPRAN SAX

BASSOON

TIMPANI

DRUMS

TAIKO

ACOU BASS

♩ = 128,000000

SLOWSTRING

CONTRABASS

6

MELODY

DRUMS

TAIKO

ACOU BASS

10

MELODY

DRUMS

TAIKO

ACOU BASS

14

MELODY

DRUMS

TAIKO

ACOU BASS

MELODY

DRUMS

TAIKO

ACOU BASS

MELODY

SOPRAN SAX

DRUMS

TAIKO

ACOU BASS

MELODY

SOPRAN SAX

DRUMS

TAIKO

ACOU BASS

28

MELODY

SOPRAN SAX

DRUMS

TAIKO

ACOU BASS

30

MELODY

SOPRAN SAX

DRUMS

TAIKO

ACOU BASS

33

PICCOLO

FLUTE

MELODY

OBOE

SOPRAN SAX

BASSOON

DRUMS

TAIKO

ACOU BASS

36

PICCOLO

FLUTE

OBOE

ENGL. HORN

SOPRAN SAX

BASSOON

DRUMS

TAIKO

ACOU BASS

39

PICCOLO
FLUTE
MELODY
OBOE
SOPRAN SAX
BASSOON
DRUMS
TAIKO
ACOU BASS

42

FLUTE
MELODY
SOPRAN SAX
DRUMS
TAIKO
ACOU BASS
SLOWSTRING

45

FLUTE
MELODY
SOPRAN SAX
DRUMS
TAIKO
ACOU BASS
SLOWSTRING

48

FLUTE
MELODY
SOPRAN SAX
DRUMS
TAIKO
ACOU BASS
SLOWSTRING

51

FLUTE
MELODY
SOPRAN SAX
DRUMS
TAIKO
ACOU BASS
SLOWSTRING

54

FLUTE
MELODY
SOPRAN SAX
DRUMS
TAIKO
ACOU BASS
SLOWSTRING

56

FLUTE

MELODY

SOPRAN SAX

DRUMS

TAIKO

ACOU BASS

SLOWSTRING

59

FLUTE

MELODY

SOPRAN SAX

DRUMS

TAIKO

ACOU BASS

SLOWSTRING

62

FLUTE
MELODY
SOPRAN SAX
DRUMS
TAIKO
ACOU BASS
SLOWSTRING

64

FLUTE
MELODY
SOPRAN SAX
DRUMS
TAIKO
ACOU BASS
SLOWSTRING

67

FLUTE
MELODY
SOPRAN SAX
DRUMS
TAIKO
ACOU BASS
SLOWSTRING

69

FLUTE
MELODY
SOPRAN SAX
DRUMS
TAIKO
ACOU BASS
SLOWSTRING

72

PICCOLO

FLUTE

MELODY

OBOE

ENGL.HORN

SOPRAN SAX

BASSOON

DRUMS

TAIKO

ACOU BASS

SLOWSTRING

75

PICCOLO

FLUTE

OBOE

ENGL.HORN

SOPRAN SAX

BASSOON

DRUMS

TAIKO

ACOU BASS

SLOWSTRING

78

PICCOLO

FLUTE

OBOE

ENGL.HORN

SOPRAN SAX

BASSOON

DRUMS

TAIKO

ACOU BASS

SLOWSTRING

CONTRABASS

81

OBOE

ENGL.HORN

SOPRAN SAX

ACOU BASS

SLOWSTRING

CONTRABASS

85

OBOE

ENGL.HORN

SOPRAN SAX

ACOU BASS

SLOWSTRING

CONTRABASS

88

FLUTE

OBOE

ENGL.HORN

SOPRAN SAX

BASSOON

TIMPANI

ACOU BASS

SLOWSTRING

CONTRABASS

89

FLUTE

ENGL.HORN

SOPRAN SAX

BASSOON

TIMPANI

ACOU BASS

SLOWSTRING

CONTRABASS

90

FLUTE

ENGL.HORN

SOPRAN SAX

BASSOON

TIMPANI

ACOU BASS

SLOWSTRING

CONTRABASS

Detailed description of the musical score: The score is for page 19, starting at measure 90. It features eight staves. The Flute staff (treble clef) begins with a whole note G4. The English Horn and Soprano Saxophone staves (treble clef) play a sequence of quarter notes: G4, F#4, E4, and D4. The Bassoon staff (bass clef) starts with a quarter note G3, followed by two eighth-note rests, then a quarter rest, then a quarter note G3, followed by two eighth-note rests, and finally a quarter rest. The Timpani staff (bass clef) features four sixteenth-note rolls, each marked with a '6'. The Acoustic Bass staff (bass clef) has a whole note G2. The Slow Strings staff (treble clef) has a chord of G4, B4, and D5. The Contrabass staff (bass clef) has a whole note G2.

91

FLUTE

MELODY

ENGL.HORN

SOPRAN SAX

BASSOON

TIMPANI

DRUMS

TAIKO

ACOU BASS

SLOWSTRING

CONTRABASS

93

FLUTE

MELODY

SOPRAN SAX

DRUMS

TAIKO

ACOU BASS

SLOWSTRING

96

FLUTE

MELODY

SOPRAN SAX

DRUMS

TAIKO

ACOU BASS

SLOWSTRING

98

FLUTE

MELODY

SOPRAN SAX

DRUMS

TAIKO

ACOU BASS

SLOWSTRING

101

FLUTE

MELODY

DRUMS

TAIKO

ACOU BASS

SLOWSTRING

103

FLUTE

MELODY

SOPRAN SAX

DRUMS

TAIKO

ACOU BASS

SLOWSTRING

105

FLUTE

MELODY

SOPRAN SAX

DRUMS

TAIKO

ACOU BASS

SLOWSTRING

107

FLUTE

MELODY

SOPRAN SAX

DRUMS

TAIKO

ACOU BASS

SLOWSTRING

109

FLUTE

MELODY

SOPRAN SAX

DRUMS

TAIKO

ACOU BASS

SLOWSTRING

112

FLUTE

MELODY

SOPRAN SAX

DRUMS

TAIKO

ACOU BASS

SLOWSTRING

114

FLUTE

MELODY

SOPRAN SAX

DRUMS

TAIKO

ACOU BASS

SLOWSTRING

116

FLUTE
MELODY
SOPRAN SAX
DRUMS
TAIKO
ACOU BASS
SLOWSTRING

118

FLUTE
MELODY
SOPRAN SAX
DRUMS
TAIKO
ACOU BASS
SLOWSTRING

120

FLUTE

MELODY

SOPRAN SAX

DRUMS

TAIKO

ACOU BASS

SLOWSTRING

123

FLUTE

SOPRAN SAX

ACOU BASS

CONTRABASS

PICCOLO

Sting - Moon Over Bourbon Street 2

♩ = 128,000000

32

37

42

30

75

78

49

Sting - Moon Over Bourbon Street 2

FLUTE

♩ = 128,000000

32

36

40

44

48

53

57

61

65

70

V.S.

76

8

88

3

94

98

103

107

3

111

115

120

5

Sting - Moon Over Bourbon Street 2

MELODY

♩ = 128,000000

7

12

17

21

25

30

33

6

MELODY

100

104

108

112

117

120

OBOE

Sting - Moon Over Bourbon Street 2

♩ = 128,000000

32

37

42

30

75

80

86

40

ENGL.HORN

Sting - Moon Over Bourbon Street 2

♩ = 128,000000

35

39

33

75

80

86

90

37

SOPRAN SAX

Sting - Moon Over Bourbon Street 2

♩ = 128,000000

20

26

30

34

39

45

51

55

59

63

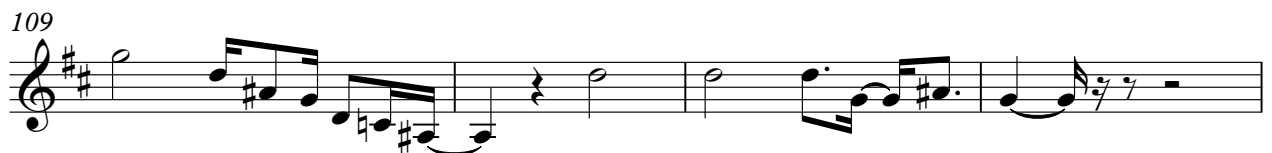

SOPRAN SAX

113

116

119

122

BASSOON

Sting - Moon Over Bourbon Street 2

♩ = 128,000000

32

38

30

73

79

8

90

37

TIMPANI

Sting - Moon Over Bourbon Street 2

♩ = 128,000000

86

89

90

91

92

36

Sting - Moon Over Bourbon Street 2

DRUMS

♩ = 128,000000

2

8

14

20

26

32

38

44

50

56

V.S.

DRUMS

62

68

73

77

92

98

104

110

116

120

TAIKO

Sting - Moon Over Bourbon Street 2

♩ = 128,000000

2

7

12

17

22

27

32

36

40

44

V.S.

49

54

59

64

69

73

77

92

97

102

107

112

117

120

ACOU BASS

Sting - Moon Over Bourbon Street 2

♩ = 128,000000

2

9

16

23

30

37

43

50

57

64

V.S.

71

78

85

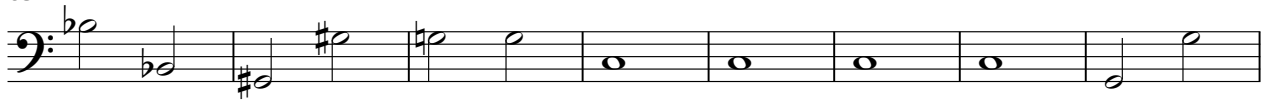

93

100

107

114

119

SLOWSTRING

Sting - Moon Over Bourbon Street 2

♩ = 128,000000

40

45

48

52

56

61

64

68

75

83

V.S.

91

96

99

103

107

111

114

118

7

CONTRABASS

Sting - Moon Over Bourbon Street 2

♩ = 128,000000

78

84

91

32 **2**
