

Sting - They Dance Alone 2

♩ = 65,000488

PAN FLUTE

SOPRAN SAX

SNARE DRUM

BASS DRUM

CLOSED H.H.

RIM SHOT

CABASA

ACOU BASS

STRINGS

♩ = 65,000488

7

PAN FLUTE

SOPRAN SAX

SNARE DRUM

BASS DRUM

CLOSED H.H.

RIM SHOT

CABASA

ACOU BASS

STRINGS

♩ = 65,000488

9

11

13

15

17

19

21

23

25

27

29

31

33

35

37

39

41

43

45

47

49

51

53

PAN FLUTE

SOPRAN SAX

SNARE DRUM

BASS DRUM

CLOSED H.H.

RIM SHOT

CABASA

ACOU BASS

ORGAN 3

BASS&LEAD

STRINGS

55

PAN FLUTE

SOPRAN SAX

SNARE DRUM

BASS DRUM

CLOSED H.H.

RIM SHOT

CABASA

ACOU BASS

ORGAN 3

BASS&LEAD

STRINGS

57

59

62

65

68

PAN FLUTE

SOPRAN SAX

BASS DRUM

CLOSED H.H

RIM SHOT

CABASA

ACOU BASS

ORGAN 3

STRINGS

70

PAN FLUTE

SOPRAN SAX

BASS DRUM

CLOSED H.H

RIM SHOT

CABASA

ACOU BASS

ORGAN 3

STRINGS

72

74

76

78

80

82

84

PAN FLUTE

SNARE DRUM

BASS DRUM

CLOSED H.H

RIM SHOT

CABASA

ACOU BASS

ORGAN 3

BASS&LEAD

STRINGS

86

PAN FLUTE

SOPRAN SAX

SNARE DRUM

BASS DRUM

CLOSED H.H

RIM SHOT

CABASA

ACOU BASS

ORGAN 3

BASS&LEAD

STRINGS

88

PAN FLUTE

SNARE DRUM

BASS DRUM

CLOSED H.H.

RIM SHOT

CABASA

ACOU BASS

ORGAN 3

STRINGS

A.PIANO 1

91

SNARE DRUM

BASS DRUM

CLOSED H.H.

RIM SHOT

CABASA

ACOU BASS

ORGAN 3

STRINGS

A.PIANO 1

94

SNARE DRUM
BASS DRUM
CLOSED H.H
RIM SHOT
CABASA
ACOU BASS
ORGAN 3
STRINGS
A.PIANO 1

97

SNARE DRUM
BASS DRUM
CLOSED H.H
RIM SHOT
CABASA
ACOU BASS
ORGAN 3
STRINGS
A.PIANO 1

100

SNARE DRUM
BASS DRUM
CLOSED H.H
RIM SHOT
CABASA
ACOU BASS
ORGAN 3
STRINGS
A.PIANO 1

103

SNARE DRUM
BASS DRUM
CLOSED H.H
RIM SHOT
CABASA
ACOU BASS
ORGAN 3
BASS&LEAD
STRINGS
A.PIANO 1

PAN FLUTE

Sting - They Dance Alone 2

♩ = 65,000488

5

10

17

22

28

34

41

46

52

57

V.S.

63

70

76

81

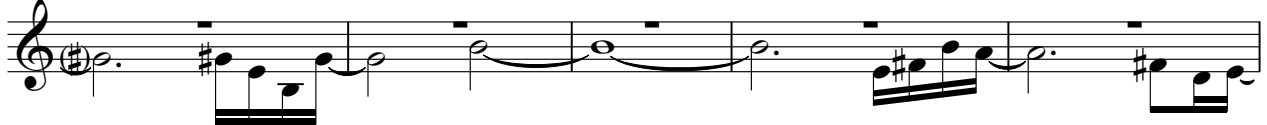

86

SOPRAN SAX

Sting - They Dance Alone 2

♩ = 65,000488

3

10

15

20

12

36

41

9

54

8

67

72

77

9

18

SNARE DRUM

Sting - They Dance Alone 2

♩ = 65,000488

2

|| 4/4 | ————— | ♯ 7 | ♯ 7 | ♯ 7 | ♯ 7 |

7

|| ♯ 7 | ♯ 7 | ♯ 7 | ♯ 7 |

11

16

|| ————— | ♯ 7 | ♯ 7 | ♯ 7 | ♯ 7 | ♯ 7 | ♯ 7 |

30

16

|| ♯ 7 | ♯ 7 | ♯ 7 | ♯ 7 | ————— |

49

|| ♯ 7 | ♯ 7 | ♯ 7 | ♯ 7 | ♯ 7 | ♯ 7 | ♯ 7 | ♯ 7 |

53

|| ♯ 7 | ♯ 7 | ♯ 7 | ♯ 7 |

57

24

|| ♯ 7 | ♯ 7 | ————— |

SNARE DRUM

83

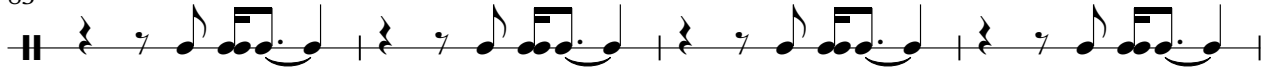

87

92

98

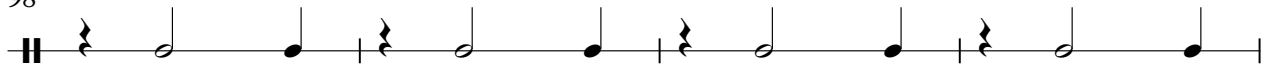

102

BASS DRUM

Sting - They Dance Alone 2

♩ = 65,000488

2

4/4

9

15

21

27

33

39

45

51

57

V.S.

BASS DRUM

63

69

75

81

87

93

99

102

CLOSED H.H

Sting - They Dance Alone 2

♩ = 65,000488

5

3

8

3

10

3

12

3

14

3

16

3

18

3

20

3

22

3

24

3

V.S.

2

CLOSED H.H

26

28

30

32

34

36

38

40

42

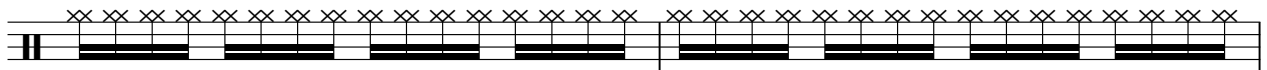

44

46

48

50

52

54

56

58

60

62

64

V.S.

66

68

70

72

74

76

78

80

82

84

86

88

90

92

94

96

98

100

102

104

RIM SHOT

Sting - They Dance Alone 2

♩ = 65,000488

5

11

17

23

29

35

41

47

53

59

V.S.

CABASA

Sting - They Dance Alone 2

♩ = 65,000488

5

8

9

10

11

12

13

14

15

16

V.S.

CABASA

17

18

19

20

21

22

23

24

25

26

CABASA

V.S.

CABASA

37

38

39

40

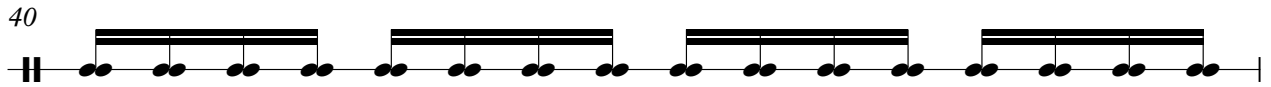

41

42

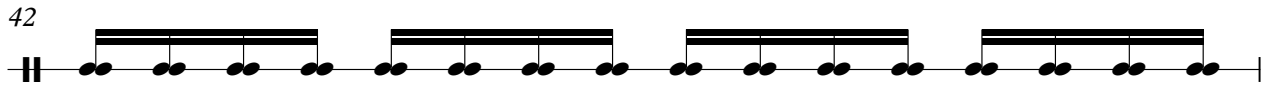

43

44

45

46

CABASA

V.S.

CABASA

57

58

67

68

69

70

71

72

73

74

CABASA

75

76

77

78

79

80

81

82

83

84

V.S.

CABASA

85

86

87

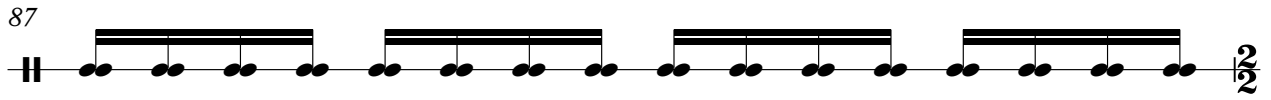

88

91

95

99

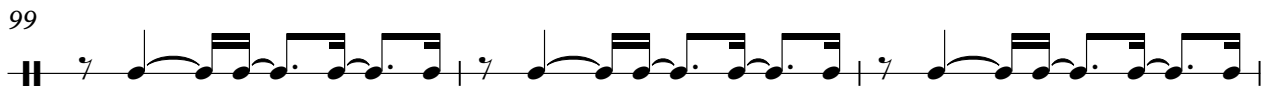

102

62

68

72

77

84

89

93

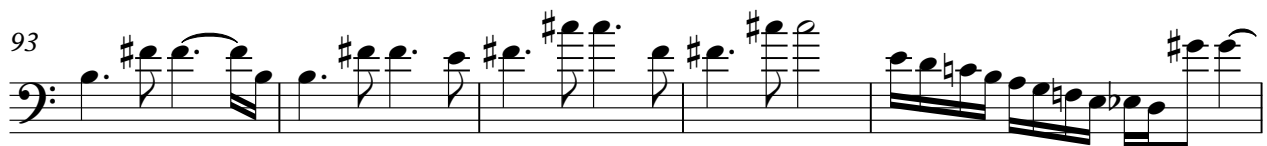

98

102

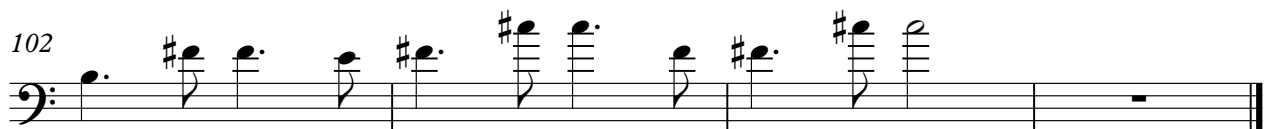

ORGAN 3

Sting - They Dance Alone 2

♩ = 65,000488

10

14

18

22

26

34

38

42

45

V.S.

49

53

57

68

72

76

79

83

87

ORGAN 3

3

93

99

2

STRINGS

76

84

91

99

