

# TLC - Redlight Special

♩ = 62,000061

Drums

Elec Guitar

Bass

Keys

Piano

Strings

♩ = 62,000061

Drums

Elec Guitar

Bass

Keys

Piano

Strings

2

5

Drums

Elec Guitar

Bass

Keys

Piano

Strings

7

Vox

Drums

Elec Guitar

Bass

Keys

Piano

Strings

Piano

6

9

Vox

Drums

Elec Guitar

Bass

Keys

Piano

Piano

11

Vox

Drums

Bass

Keys

Piano

13

Vox  
Drums  
Bass  
Keys  
Piano

15

Vox  
Drums  
Bass  
Keys  
Piano

17

Vox

Drums

Bass

Keys

Piano

19

Vox

Drums

Vox

Bass

Keys

Piano

21  $\text{♩} = 62,000061$

Vox

Drums

Vox

Elec Guitar

Bass

Keys

Piano

Strings  $\text{♩} = 62,000061$

23

Vox

Drums

Vox

Elec Guitar

Bass

Keys

Piano

Strings

25

Vox

Drums

Vox

Elec Guitar

Bass

Keys

Piano

Strings

Detailed description of the musical score: The score is arranged in a vertical stack of staves. The top staff is for the first vocal part (Vox), starting at measure 25. It features a melodic line with a triplet of eighth notes. The second staff is for Drums, showing a complex rhythmic pattern with many triplets. The third staff is for the second vocal part (Vox), with a lower melodic line. The fourth staff is for Electric Guitar (Elec Guitar), featuring a triplet of eighth notes. The fifth staff is for Bass, with a simple bass line. The sixth staff is for Keys, showing sustained chords. The seventh staff is for Piano, with a sparse accompaniment. The eighth staff is for Strings, with a simple melodic line.

27

Vox

Drums

Vox

Elec Guitar

Bass

Keys

Piano

Strings

Piano

6

==

29

Vox

Drums

Bass

Keys

Piano

Piano

31

Vox  
Drums  
Bass  
Keys  
Piano

33

Vox  
Drums  
Vox  
Bass  
Keys  
Piano

35

Vox  
Drums  
Bass  
Keys  
Piano

37

Vox  
Drums  
Bass  
Keys  
Piano

39

Vox  
Drums  
Bass  
Keys  
Piano

43

Vox

Drums

Vox

Elec Guitar

Bass

Keys

Piano

Strings

45

47

49

Vox

Drums

Vox

Elec Guitar

Bass

Keys

51

Vox

Drums

Vox

Elec Guitar

Bass

Keys

53

55

♩ = 62,000061

57

Vox

Drums

Vox

Elec Guitar

Bass

Keys

Piano

Strings

♩ = 62,000061

59

Drums

Elec Guitar

Bass

Keys

Piano

Strings

61

Drums

Elec Guitar

Bass

Keys

Piano

Strings

63

Vox

Drums

Vox

Elec Guitar

Bass

Keys

Piano

Strings

Piano

65

Vox

Drums

Vox

Piano

67

Vox

Drums

Vox

69

Vox

Drums

Vox

71

Vox

Drums

Vox

# TLC - Redlight Special

Vox

♩ = 62,000061

7

12

16

20

24

28

32

36

40

44

V.S.

48

52

56

$\text{♩} = 62,000061$

6

65

68

70

# TLC - Redlight Special

## Drums

♩ = 62,000061

V.S.

2

Drums= 62,000061

41 3 62,000061 3

43

45

47

49

51

53

55

57 3 62,000061 3

59

V.S.

Drums

61

63

65

67

69

71

# TLC - Redlight Special

Vox

♩ = 62,000061

19

♩ = 62,000061

24

28

41

45

48

51

54

56

♩ = 62,000061

6

2

Vox

64

68

71

# TLC - Redlight Special

Elec Guitar

♩ = 62,000061

3

6

12

21

♩ = 62,000061

3

26

12

41

♩ = 62,000061

3

46

3

51

2

3

57

♩ = 62,000061

3

60

3

63

9

TLC - Redlight Special

Bass

♩ = 62,000061

♩ = 62,000061

V.S.

36

40

$\text{♩} = 62,000061$

44

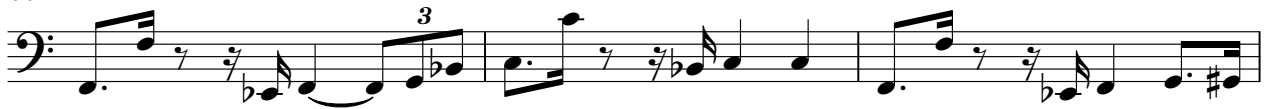

47

52

57

$\text{♩} = 62,000061$

61

63

9

# TLC - Redlight Special

Keys

♩ = 62,000061

5

10

14

18

22 ♩ = 62,000061

V.S.

26

31

34

38

♩ = 62,000061

42

46

50

53

56

♩ = 62,000061

60

63

9

TLC - Redlight Special

Piano

♩ = 62,000061

8

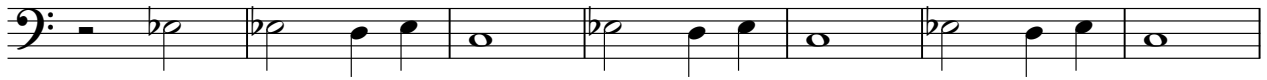

15

21

♩ = 62,000061

26

32

39

♩ = 62,000061

45

10

♩ = 62,000061

59

62

9

TLC - Redlight Special

Strings

♩ = 62,000061

7

♩ = 62,000061

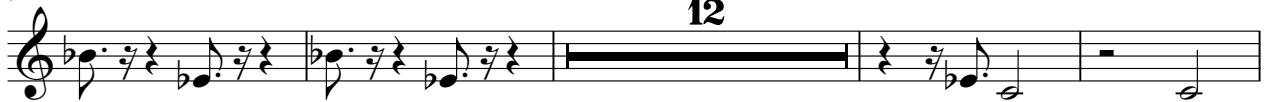

23

28

♩ = 62,000061

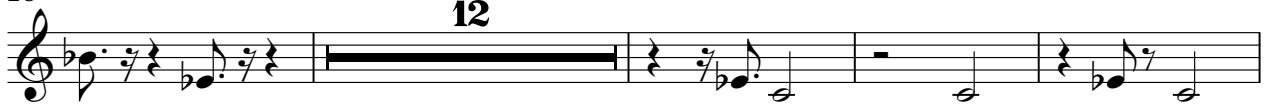

44

49

♩ = 62,000061

61

9

Piano

TLC - Redlight Special

♩ = 62,000061

♩ = 62,000061

♩ = 62,000061

♩ = 62,000061

