

Stone & Charden - L'Avventura

♩ = 130,002380

Flute

Drums

Cleangtr

Fingbass

Elpiano1

♩ = 130,002380

Strings

Piano1

4

Flute

Drums

Cleangtr

Fingbass

Strings

Piano1

3

6

Flute
Drums
Cleangtr
Fingbass
Strings
Piano I

8

Flute
Drums
Cleangtr
Fingbass
Strings
Piano I

10

Flute

Drums

Cleangtr

Fingbass

Strings

Piano I

12

Flute

Drums

Cleangtr

Fingbass

Strings

Piano I

14

Flute
Drums
Cleangtr
Fingbass
Strings
Piano I

16

Flute
Drums
Cleangtr
Fingbass
Strings
Piano I

18

Flute

Drums

Cleangtr

Fingbass

Strings

Piano I

20

Flute

Drums

Cleangtr

Fingbass

Strings

Piano I

22

Flute
Drums
Cleangtr
Fingbass
Elpiano I
Strings
Piano I

3

24

Flute
Drums
Cleangtr
Fingbass
Elpiano I
Strings
Piano I

26

Flute

Drums

Cleangtr

Fingbass

Elpiano I

Strings

Piano I

28

Flute

Drums

Cleangtr

Fingbass

Elpiano I

Strings

Piano I

30

Flute
Drums
Cleangtr
Fingbass
Elpiano I
Strings
Piano I

32

Flute
Drums
Cleangtr
Fingbass
Elpiano I
Strings
Piano I

34

36

Flute
Drums
Cleangtr
Fingbass
Elpiano I
Strings
Piano I

38

Flute
Drums
Cleangtr
Fingbass
Elpiano I
Strings
Piano I

40

Flute
Drums
Cleangtr
Fingbass
Elpiano I
Strings
Piano I

42

Flute
Drums
Cleangtr
Fingbass
Elpiano I
Strings
Piano I

44

Flute
Drums
Cleangtr
Fingbass
Elpiano I
Strings
Piano I

46

Flute
Drums
Cleangtr
Fingbass
Elpiano I
Strings
Piano I

48

Flute
Drums
Cleangtr
Fingbass
Strings
Piano I

50

Flute
Drums
Cleangtr
Fingbass
Strings
Piano I

52

Flute
Drums
Cleangtr
Fingbass
Strings
Piano I

54

Flute
Drums
Cleangtr
Fingbass
Strings
Piano I

56

Drums

Cleangtr

Fingbass

Strings

Piano I

3

58

Flute

Drums

Cleangtr

Fingbass

Strings

Piano I

60

Flute
Drums
Cleangtr
Fingbass
Strings
Piano I

62

Flute
Drums
Cleangtr
Fingbass
Strings
Piano I

64

Flute
Drums
Cleangtr
Fingbass
Strings
Piano 1

66

Flute
Drums
Cleangtr
Fingbass
Strings
Piano 1

68

Flute

Drums

Cleangtr

Fingbass

Elpiano I

Strings

Piano I

3

70

Flute

Drums

Cleangtr

Fingbass

Elpiano I

Strings

Piano I

72

Flute
Drums
Cleangtr
Fingbass
Elpiano I
Strings
Piano I

74

Flute
Drums
Cleangtr
Fingbass
Elpiano I
Strings
Piano I

76

78

- Drums:** A complex rhythmic pattern with various note values and rests.
- Cleangtr:** A line with rhythmic patterns and some melodic elements.
- Strings:** A line with sustained notes and some melodic movement.

80

Flute
Drums
Cleangtr
Fingbass
Elpiano I
Strings
Piano I

82

Flute
Drums
Cleangtr
Fingbass
Elpiano I
Strings
Piano I

84

86

88

Flute
Drums
Cleangtr
Fingbass
Elpiano I
Strings
Piano I

90

Flute
Drums
Cleangtr
Fingbass
Elpiano I
Strings
Piano I

92

94

96

Flute
Drums
Cleangtr
Fingbass
Elpiano I
Strings
Piano I

98

Flute
Drums
Cleangtr
Fingbass
Elpiano I
Strings
Piano I

100

Flute
Drums
Cleangtr
Fingbass
Elpiano I
Strings
Piano I

102

Flute
Drums
Cleangtr
Fingbass
Elpiano I
Strings
Piano I

104

Flute
Drums
Cleangtr
Fingbass
Elpiano 1
Strings
Piano 1

106

Flute
Drums
Cleangtr
Fingbass
Elpiano 1
Strings
Piano 1

108

110

112

Flute
Drums
Cleangtr
Fingbass
Elpiano I
Strings
Piano I

114

Flute
Drums
Cleangtr
Fingbass
Elpiano I
Strings
Piano I

116

Drums

Fingbass

Fingbass notation for measures 116-118. Measure 116 contains a quarter note, a quarter rest, a quarter note, and a quarter note. Measure 117 contains a half note with a slur over it and a quarter rest. Measure 118 contains a whole rest.

Strings

String notation for measures 116-118. Measure 116 contains a quarter note, a quarter note, a quarter note, and a quarter note. Measure 117 contains a half note with a slur over it and a quarter rest. Measure 118 contains a whole rest.

Piano I

Stone & Charden - L`Avventura

Flute

♩ = 130,002380

V.S.

54

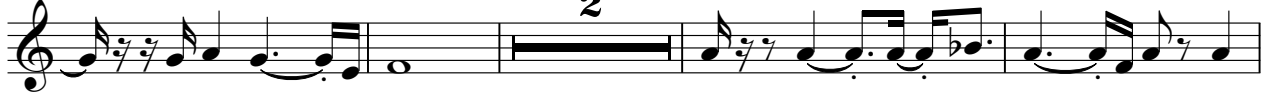

60

65

71

76

82

87

92

97

102

Flute

107

111

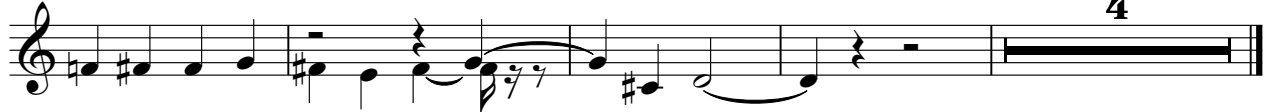

Stone & Charden - L`Avventura

Drums

♩ = 130,002380

V.S.

Drums

22

25

27

29

32

35

38

40

43

45

Drums

48

50

52

54

56

58

60

62

64

66

V.S.

68

71

73

76

79

82

84

86

89

92

95

97

100

103

106

108

111

113

115

Stone & Charden - L`Avventura

Cleangtr

♩ = 130,002380

7

13

19

24

27

31

35

39

43

V.S.

47

53

59

65

70

74

78

82

86

90

51

56

61

66

71

76

81

86

91

96

101

105

109

114

Elpiano 1

Stone & Charden - L`Avventura

♩ = 130,002380

21

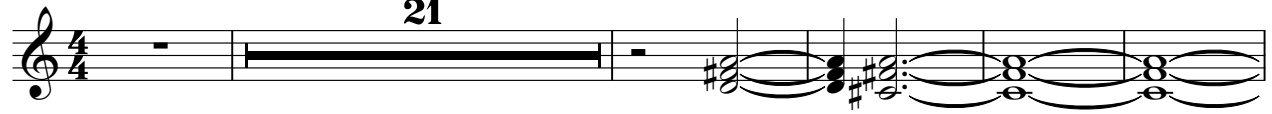

27

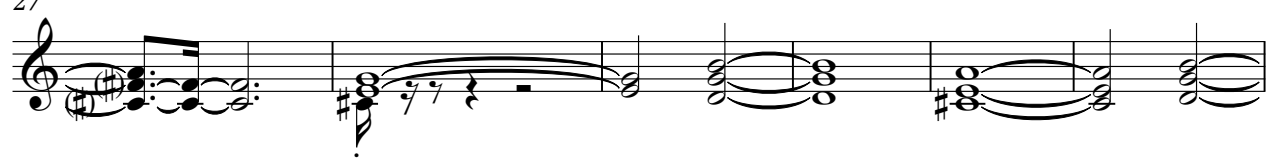

33

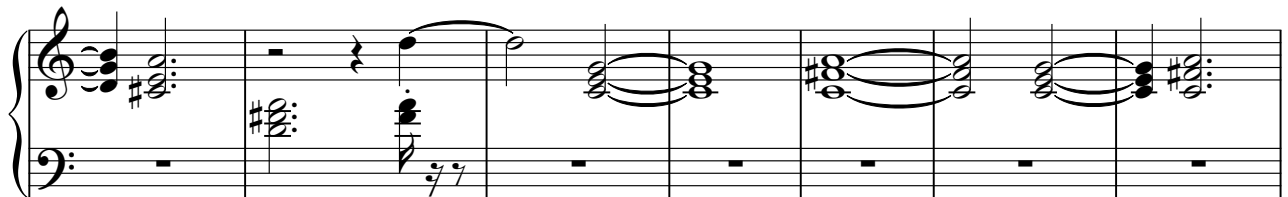

40

45

20

68

75

83

90

96

103

110

114

3

Strings

Stone & Charden - L`Avventura

♩ = 130,002380

8

14

21

27

34

41

47

53

59

66

72

79

86

93

100

106

113

Stone & Charden - L`Avventura

Piano I

♩ = 130,002380

6

11

16

21

24

28

33

37

42

V.S.

46

51

56

61

66

69

73

78

82

87

91

95

99

103

107

111

114
