

# Stone & Charden - Vive La France

♩ = 120,000000

Flute

Alto Saxophone

Trombone

Tuba

Percussion

Kora

Acoustic Bass

Bandoneon

Tape Sampler Keyboard [Brass]

Solo

♩ = 120,000000

6

Fl.

Alto Sax.

Tbn.

Tba.

Perc.

Kora

A. Bass

Band.

Tape Smp. Brs

Solo

9

Fl.

Alto Sax.

Tbn.

Tba.

Perc.

Kora

A. Bass

Band.

Tape Smp. Brs

Solo

11

Fl.

Alto Sax.

Tbn.

Tba.

Perc.

Kora

A. Bass

Band.

Tape Smp. Brs

Solo

12

Fl.

Alto Sax.

Tbn.

Tba.

Perc.

Kora

A. Bass

Band.

Tape Smp. Brs

Solo

13

Fl.

Alto Sax.

Tbn.

Tba.

Perc.

Kora

A. Bass

Band.

Tape Smp. Brs

Solo

15

Fl.

Alto Sax.

Tbn.

Tba.

Perc.

Kora

A. Bass

Band.

Tape Smp. Brs

Solo

17

Alto Sax.

Tbn.

Tba.

Perc.

Kora

A. Bass

Band.

Solo

19

Alto Sax.

Tbn.

Tba.

Perc.

Kora

A. Bass

Band.

Solo

21

Fl.

Alto Sax.

Tbn.

Tba.

Perc.

Kora

A. Bass

Band.

Tape Smp. Brs

Solo

23

Fl.

Alto Sax.

Tbn.

Tba.

Perc.

Kora

A. Bass

Band.

Tape Smp. Brs

Solo

25

Fl.

Alto Sax.

Tbn.

Tba.

Perc.

Kora

A. Bass

Band.

Tape Smp. Brs

Solo

26

Fl.

Alto Sax.

Tbn.

Tba.

Perc.

Kora

A. Bass

Band.

Tape Smp. Brs

Solo

27

Fl.

Alto Sax.

Tbn.

Tba.

Perc.

Kora

A. Bass

Band.

Tape Smp. Brs

Solo

29

Fl.

Alto Sax.

Tbn.

Tba.

Perc.

Kora

A. Bass

Band.

Tape Smp. Brs

Solo

32

Fl.

Alto Sax.

Tbn.

Tba.

Perc.

Kora

A. Bass

Band.

Tape Smp. Brs

Solo

33

Fl.

Alto Sax.

Tbn.

Tba.

Perc.

Kora

A. Bass

Band.

Tape Smp. Brs

Solo

35

Fl.

Alto Sax.

Tbn.

Tba.

Perc.

Kora

A. Bass

Band.

Tape Smp. Brs

Solo

37

Alto Sax.

Tbn.

Tba.

Perc.

Kora

A. Bass

Band.

Solo

39

Alto Sax.

Tbn.

Tba.

Perc.

Kora

A. Bass

Band.

Solo

41

Fl.

Alto Sax.

Tbn.

Tba.

Perc.

Kora

A. Bass

Band.

Tape Smp. Brs

Solo

43

Fl.

Alto Sax.

Tbn.

Tba.

Perc.

Kora

A. Bass

Band.

Tape Smp. Brs

Solo

45

Fl.

Alto Sax.

Tbn.

Tba.

Perc.

Kora

A. Bass

Band.

Tape Smp. Brs

Solo

Detailed description of the musical score: The score is for page 26, starting at measure 45. It features ten staves. The Flute (Fl.) and Trombone (Tbn.) parts play a rhythmic eighth-note pattern: quarter rest, eighth note, quarter rest, eighth note, quarter rest, eighth note. The Alto Saxophone (Alto Sax.) and Tape Samples (Tape Smp. Brs) parts play a similar pattern: quarter rest, eighth note, quarter rest, eighth note, quarter rest, eighth note. The Trombone (Tbn.) part also plays this pattern. The Tuba (Tba.) part has a low, sustained note with a quarter rest. The Percussion (Perc.) part has a complex rhythmic pattern with eighth notes and rests. The Kora part has a rhythmic pattern of eighth notes and rests. The A. Bass part has a rhythmic pattern of eighth notes and rests. The Band part has a melodic line with a quarter note, eighth note, quarter note, eighth note, quarter note, eighth note. The Solo part has a complex melodic line with eighth notes and rests.

46

Fl.

Alto Sax.

Tbn.

Tba.

Perc.

Kora

A. Bass

Band.

Tape Smp. Brs

Solo

47

Fl.

Alto Sax.

Tbn.

Tba.

Perc.

Kora

A. Bass

Band.

Tape Smp. Brs

Solo

49

Fl.

Alto Sax.

Tbn.

Tba.

Perc.

Kora

A. Bass

Band.

Tape Smp. Brs

Solo

51

Fl.

Alto Sax.

Tbn.

Tba.

Perc.

Kora

A. Bass

Band.

Tape Smp. Brs

Solo

Detailed description of the musical score: The score is for a jazz ensemble. It begins at measure 51. The Flute, Alto Saxophone, Trombone, and Kora parts play a melodic line consisting of quarter notes: G4 (flatted), A4, B4, and C5. The Tuba part provides a harmonic accompaniment with a bass line of quarter notes: G2, F2, E2, and D2. The Percussion part features a steady eighth-note pattern with accents. The Alto Bass part plays a bass line of quarter notes: G2, F2, E2, and D2. The Band part plays a melodic line of quarter notes: G4, A4, B4, and C5. The Tape Samples part plays a melodic line of quarter notes: G4, A4, B4, and C5. The Solo part features a complex melodic line with various intervals and accidentals, including a prominent tritone interval.

52

Fl.

Alto Sax.

Tbn.

Tba.

Perc.

Kora

A. Bass

Band.

Tape Smp. Brs

Solo

53

Fl.

Alto Sax.

Tbn.

Tba.

Perc.

Kora

A. Bass

Band.

Tape Smp. Brs

Solo

55

Fl.

Alto Sax.

Tbn.

Tba.

Perc.

Kora

A. Bass

Band.

Tape Smp. Brs

Solo

57

Alto Sax.

Tbn.

Tba.

Perc.

Kora

A. Bass

Band.

Solo

59

Alto Sax.

Tbn.

Tba.

Perc.

Kora

A. Bass

Band.

Solo

61

Fl.

Alto Sax.

Tbn.

Tba.

Perc.

Kora

A. Bass

Band.

Tape Smp. Brs

Solo

63

Fl.

Alto Sax.

Tbn.

Tba.

Perc.

Kora

A. Bass

Band.

Tape Smp. Brs

Solo

65

Fl.

Alto Sax.

Tbn.

Tba.

Perc.

Kora

A. Bass

Band.

Tape Smp. Brs

Solo

66

Fl.

Alto Sax.

Tbn.

Tba.

Perc.

Kora

A. Bass

Band.

Tape Smp. Brs

Solo

67

Fl.

Alto Sax.

Tbn.

Tba.

Perc.

Kora

A. Bass

Band.

Tape Smp. Brs

Solo

69

Fl.

Alto Sax.

Tbn.

Tba.

Perc.

Kora

A. Bass

Band.

Tape Smp. Brs

Solo

71

Fl.

Alto Sax.

Tbn.

Tba.

Perc.

Kora

A. Bass

Band.

Tape Smp. Brs

Solo

Detailed description of the musical score: The score is for measures 71-74. The Flute, Alto Saxophone, and Trombone parts play a melodic line: G4 (quarter), A4 (quarter), B4 (quarter), A4-G4 (beamed eighth notes), F4 (quarter), E4 (quarter), D4 (quarter), C4 (quarter). The Tuba part plays a bass line: G2 (quarter), F2 (quarter), E2 (quarter), D2 (quarter), C2 (quarter), B1 (quarter), A1 (quarter), G1 (quarter). The Percussion part features a steady eighth-note pattern on a snare drum, with a cymbal crash at the start of each measure. The Kora part plays a rhythmic accompaniment with chords: G4-B4 (quarter), A4-G4 (quarter), F4-E4 (quarter), D4-C4 (quarter), B3-A3 (quarter), G3-F3 (quarter), E3-D3 (quarter), C3-B2 (quarter). The Alto Bass part plays a bass line: G2 (quarter), F2 (quarter), E2 (quarter), D2 (quarter), C2 (quarter), B1 (quarter), A1 (quarter), G1 (quarter). The Band part plays a melodic line: G4 (quarter), F4 (quarter), E4 (quarter), D4 (quarter), C4 (quarter), B3 (quarter), A3 (quarter), G3 (quarter). The Tape Samples part plays a melodic line: G4 (quarter), F4 (quarter), E4 (quarter), D4 (quarter), C4 (quarter), B3 (quarter), A3 (quarter), G3 (quarter). The Solo part features a complex melodic line with many beamed notes and rests, including a prominent eighth-note pattern in the first measure.

72

Fl.

Alto Sax.

Tbn.

Tba.

Perc.

Kora

A. Bass

Band.

Tape Smp. Brs

Solo

73

Fl.

Alto Sax.

Tbn.

Tba.

Perc.

Kora

A. Bass

Band.

Tape Smp. Brs

Solo

75

Fl.

Alto Sax.

Tbn.

Tba.

Perc.

Kora

A. Bass

Band.

Tape Smp. Brs

Solo

77

Fl.

Alto Sax.

Tbn.

Tba.

Perc.

Kora

A. Bass

Band.

Tape Smp. Brs

Solo

78

Fl.

Alto Sax.

Tbn.

Tba.

Perc.

Kora

A. Bass

Band.

Tape Smp. Brs

Solo

79

Fl.

Alto Sax.

Tbn.

Tba.

Perc.

Kora

A. Bass

Band.

Tape Smp. Brs

Solo

81

Fl.

Alto Sax.

Tbn.

Tba.

Perc.

Kora

A. Bass

Band.

Tape Smp. Brs

Solo

83

Fl.

Alto Sax.

Tbn.

Tba.

Perc.

Kora

A. Bass

Band.

Tape Smp. Brs

Solo

84

Fl.

Alto Sax.

Tbn.

Tba.

Perc.

Kora

A. Bass

Band.

Tape Smp. Brs

Solo

85

Fl.

Alto Sax.

Tbn.

Tba.

Perc.

Kora

A. Bass

Band.

Tape Smp. Brs

Solo

87

Fl.

Alto Sax.

Tbn.

Tba.

Perc.

Kora

A. Bass

Band.

Tape Smp. Brs

Solo

89

Fl.

Alto Sax.

Tbn.

Tba.

Perc.

Kora

A. Bass

Band.

Tape Smp. Brs

Solo

90

Fl.

Alto Sax.

Tbn.

Tba.

Perc.

Kora

A. Bass

Band.

Tape Smp. Brs

Solo

91

Fl.

Alto Sax.

Tbn.

Tba.

Perc.

Kora

A. Bass

Band.

Tape Smp. Brs.

Solo

93

Fl.

Alto Sax.

Tbn.

Tba.

Perc.

Kora

A. Bass

Band.

Tape Smp. Brs

Solo

95

Fl.

Alto Sax.

Tbn.

Tba.

Perc.

Kora

A. Bass

Band.

Tape Smp. Brs

Solo

96

Fl.

Alto Sax.

Tbn.

Tba.

Perc.

Kora

A. Bass

Band.

Tape Smp. Brs

Solo

97

Fl.

Alto Sax.

Tbn.

Tba.

Perc.

Kora

A. Bass

Band.

Tape Smp. Brs

Solo

99

Fl.

Alto Sax.

Tbn.

Tba.

Perc.

Kora

A. Bass

Band.

Tape Smp. Brs

Solo

Stone & Charden - Vive La France  
Flute

♩ = 120,000000

7

11

16

24

29

33

37

46

50

Alto Saxophone

95

99

49

53

57

62

67

71

76

81

85

89

Trombone

94

98

Stone & Charden - Vive La France  
Tuba

♩ = 120,000000

2

8

13

17

21

26

31

36

40

44

V.S.

49

54

58

62

67

72

77

82

87

92

Percussion

28

31

33

36

39

42

44

46

48

51

53

56

59

62

64

66

68

71

73

76

V.S.

Percussion

79

82

85

88

91

94

97

99

Stone & Charden - Vive La France  
Kora

♩ = 120,000000

2

5

8

11

14

17

20

23

26

29

V.S.

32

35

38

41

44

47

50

53

56

59

92

95

98

Stone & Charden - Vive La France  
Acoustic Bass

♩ = 120,000000

2

6

10

14

18

22

26

30

34

38

V.S.

42

46

50

54

58

62

66

70

74

78

82

86

90

94

98

# Stone & Charden - Vive La France

## Bandoneon

♩ = 120,000000

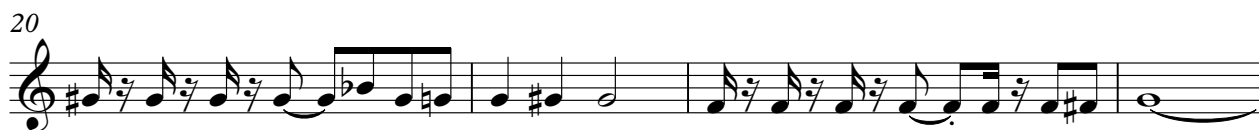

37

41

46

52

58

62

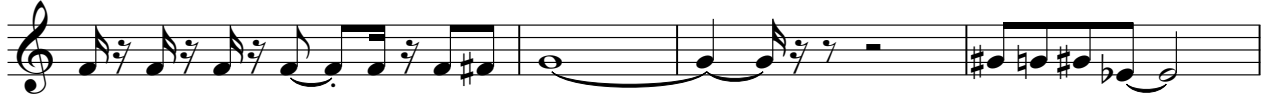

66

72

78

84

90

96

2

Stone & Charden - Vive La France  
Tape Sampler Keyboard [Brass]

♩ = 120,000000

55

63

69

73

77

82

87

91

95

99

Stone & Charden - Vive La France  
Solo

♩ = 120,000000

4

7

10

13

16

19

22

25

27

30

V.S.

Solo

V.S.

Solo

91

94

97

99