

Stone Temple Pilots - Kitchenware and candybars

♩ = 65,000069

Dean (acoustic/heavy)

Robert (bass)

Dean (acoustic/heavy)

Weiland (vox)

Dean (acoustic/heavy)

Weiland (vox)

Dean (acoustic/heavy)

Weiland (vox)

Dean (acoustic/heavy)

Weiland (vox)

Copyright © 1995 <Song Author Name>
All Rights Reserved

12

Kretz (drums)

Dean (acoustic/heavy)

Dean (electric)

Robert (bass)

Weiland (vox)

14

Kretz (drums)

Dean (electric)

Robert (bass)

Weiland (vox)

16

Kretz (drums)

Dean (acoustic/heavy)

Dean (electric)

Robert (bass)

Weiland (vox)

18

Kretz (drums)

Dean (acoustic/heavy)

Robert (bass)

20

Kretz (drums)

Dean (acoustic/heavy)

Robert (bass)

Weiland (vox)

22

Kretz (drums)

Dean (acoustic/heavy)

Robert (bass)

Weiland (vox)

24

Kretz (drums)

Dean (acoustic/heavy)

Dean (acoustic/solo)

Robert (bass)

Weiland (vox)

26

Kretz (drums)

Dean (acoustic/heavy)

Dean (acoustic/solo)

Robert (bass)

Weiland (vox)

28

Kretz (drums)

Dean (acoustic/heavy)

Dean (acoustic/solo)

Dean (electric)

Robert (bass)

Weiland (vox)

Strings

30

Kretz (drums)

Dean (electric)

Robert (bass)

Weiland (vox)

Strings

32

Kretz (drums)

Backup drums

Dean (electric)

Robert (bass)

Weiland (vox)

Strings

34

Kretz (drums)

Backup drums

Dean (electric)

Robert (bass)

Weiland (vox)

Strings

36

Kretz (drums)

Backup drums

Dean (electric)

Robert (bass)

Weiland (vox)

Strings

38

Kretz (drums)

Backup drums

Dean (acoustic/heavy)

Dean (electric)

Robert (bass)

Weiland (vox)

Strings

41

Kretz (drums)

Dean (acoustic/heavy)

Robert (bass)

Weiland (vox)

43

Kretz (drums)

Dean (acoustic/heavy)

Dean (acoustic/solo)

Robert (bass)

Weiland (vox)

Strings

45

Kretz (drums)

Dean (acoustic/heavy)

Dean (acoustic/solo)

Robert (bass)

Weiland (vox)

Strings

47

Kretz (drums)

Dean (acoustic/heavy)

Dean (acoustic/solo)

Dean (electric)

Robert (bass)

Weiland (vox)

Strings

49

Kretz (drums)

Dean (electric)

Robert (bass)

Weiland (vox)

Strings

51

Kretz (drums)

Dean (acoustic/heavy)

Dean (acoustic/solo)

Dean (electric)

Robert (bass)

Weiland (vox)

Strings

53

Kretz (drums)

Dean (acoustic/heavy)

Dean (electric)

Robert (bass)

Strings

55

Kretz (drums)

Dean (acoustic/heavy)

Dean (acoustic/solo)

Dean (electric)

Robert (bass)

Strings

57

Kretz (drums)

Dean (acoustic/heavy)

Dean (acoustic/solo)

Robert (bass)

Strings

59

Kretz (drums)

Dean (acoustic/heavy)

Dean (acoustic/solo)

Robert (bass)

Dean (electric II)

Weiland (vox)

Strings

61

Kretz (drums)

Dean (acoustic/solo)

Robert (bass)

Dean (electric II)

Weiland (vox)

Strings

63

Kretz (drums)

Dean (acoustic/solo)

Robert (bass)

Dean (electric II)

Weiland (vox)

Strings

Stone Temple Pilots - Kitchenware and candybars

Kretz (drums)

♩ = 65,000069

12

15

18

20

22

24

26

28

31

34

Copyright © 1995 <Song Author Name>
All Rights Reserved

V.S.

37

40

42

44

46

48

51

54

57

60

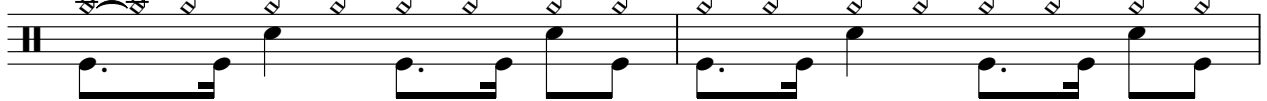

Kretz (drums)

62

||

Backup drums

Stone Temple Pilots - Kitchenware and candybars

♩ = 65,000069

32

4/4

35

4/4

38

26

Copyright © 1995 <Song Author Name>
All Rights Reserved

Dean (acoustic/heavy)

Stone Temple Pilots - Kitchenware and candybars

♩ = 65,000069

Copyright © 1995 <Song Author Name>
All Rights Reserved

Dean (acoustic/heavy)

40

43

46

52

55

58

Stone Temple Pilots - Kitchenware and candybars

Dean (acoustic/solo)

♩ = 65,000069

24

27

15

44

47

4

3

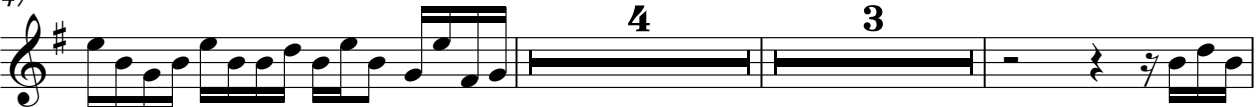

56

59

62

Copyright © 1995 <Song Author Name>
All Rights Reserved

Stone Temple Pilots - Kitchenware and candybars

Dean (electric)

♩ = 65,000069

Copyright © 1995 <Song Author Name>
All Rights Reserved

Stone Temple Pilots - Kitchenware and candybars

Robert (bass)

♩ = 65,000069

12

16

19

22

25

28

32

35

38

42

Copyright © 1995 <Song Author Name>
All Rights Reserved

V.S.

2

Robert (bass)

45

48

52

56

60

62

Dean (electric II)

Stone Temple Pilots - Kitchenware and candybars

♩ = 65,000069

58

58

61

63

Copyright © 1995 <Song Author Name>
All Rights Reserved

Weiland (vox)

Stone Temple Pilots - Kitchenware and candybars

♩ = 65,000069

4

7

10

14

18

3

24

27

30

34

37

Copyright © 1995 <Song Author Name> 3
All Rights Reserved

40

43

46

49

8

60

62

Strings

Stone Temple Pilots - Kitchenware and candybars

♩ = 65,000069

27

32