

Stone Temple Pilots - Meatplow

♩ = 165,000168

drums

clean guitar

distorted guitar

lead guitar

bass

bass 2

4

drums

clean guitar

distorted guitar

lead guitar

bass

bass 2

6

drums

clean guitar

distorted guitar

lead guitar

bass

bass 2

8

drums

clean guitar

distorted guitar

lead guitar

bass

bass 2

11

13

15

drums

clean guitar

distorted guitar

lead guitar

bass

bass 2

18

drums

clean guitar

distorted guitar

lead guitar

bass

bass 2

21

drums

clean guitar

distorted guitar

lead guitar

bass

bass 2

23

drums

clean guitar

distorted guitar

lead guitar

bass

bass 2

26

drums

clean guitar

distorted guitar

lead guitar

bass

bass 2

29

drums

clean guitar

distorted guitar

lead guitar

bass

bass 2

32

drums

clean guitar

distorted guitar

lead guitar

bass

bass 2

35

drums

clean guitar

distorted guitar

lead guitar

bass

bass 2

38

drums

clean guitar

distorted guitar

lead guitar

bass

bass 2

41

drums

clean guitar

distorted guitar

lead guitar

bass

bass 2

44

drums

clean guitar

distorted guitar

lead guitar

bass

bass 2

47

drums

clean guitar

distorted guitar

lead guitar

bass

bass 2

50

drums

clean guitar

distorted guitar

lead guitar

bass

bass 2

53

drums

clean guitar

distorted guitar

lead guitar

bass

bass 2

56

drums

clean guitar

distorted guitar

lead guitar

bass

bass 2

59

drums

clean guitar

distorted guitar

lead guitar

bass

bass 2

62

drums

clean guitar

distorted guitar

lead guitar

bass

bass 2

65

drums

clean guitar

distorted guitar

lead guitar

bass

bass 2

67

drums

clean guitar

distorted guitar

lead guitar

bass

bass 2

69

drums

clean guitar

distorted guitar

lead guitar

bass

bass 2

72

75

78

81

84

drums

clean guitar

distorted guitar

lead guitar

bass

bass 2

87

drums

clean guitar

distorted guitar

lead guitar

bass

bass 2

90

drums

clean guitar

distorted guitar

lead guitar

bass

bass 2

93

drums

clean guitar

distorted guitar

lead guitar

bass

bass 2

96

drums

clean guitar

distorted guitar

lead guitar

bass

bass 2

99

drums

clean guitar

distorted guitar

lead guitar

bass

bass 2

102

105

107

drums

clean guitar

distorted guitar

lead guitar

bass

bass 2

111

drums

clean guitar

distorted guitar

lead guitar

bass

bass 2

113

115

118

drums

clean guitar

distorted guitar

lead guitar

bass

bass 2

121

drums

clean guitar

distorted guitar

lead guitar

bass

bass 2

124

drums

clean guitar

distorted guitar

lead guitar

bass

bass 2

127

drums

clean guitar

distorted guitar

lead guitar

bass

bass 2

130

drums

clean guitar

distorted guitar

lead guitar

bass

bass 2

133

drums

clean guitar

distorted guitar

lead guitar

bass

bass 2

136

drums

clean guitar

distorted guitar

lead guitar

bass

bass 2

139

drums

clean guitar

distorted guitar

lead guitar

bass

bass 2

142

145

148

clean guitar

distorted guitar

bass

Stone Temple Pilots - Meatplow

drums

♩ = 165,000168

6

10

18

30

34

43

V.S.

44

49

54

58

62

66

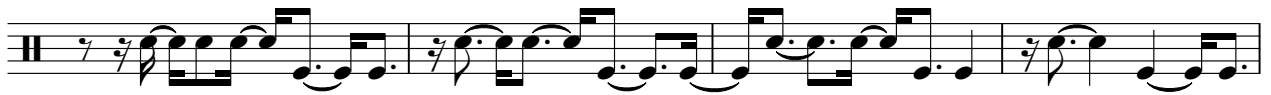

70

74

78

82

4

drums

131

136

141

145

Stone Temple Pilots - Meatplow

clean guitar

♩ = 165,000168

6

10

14

18

22

26

30

34

38

V.S.

42

46

50

54

58

61

66

69

73

77

120

124

128

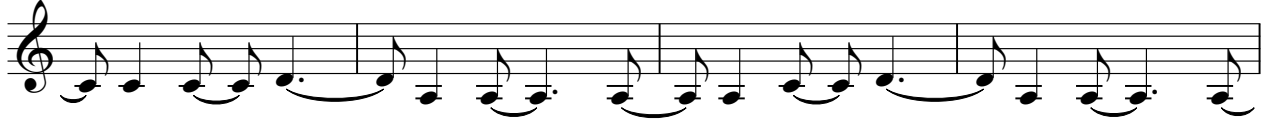

132

136

140

144

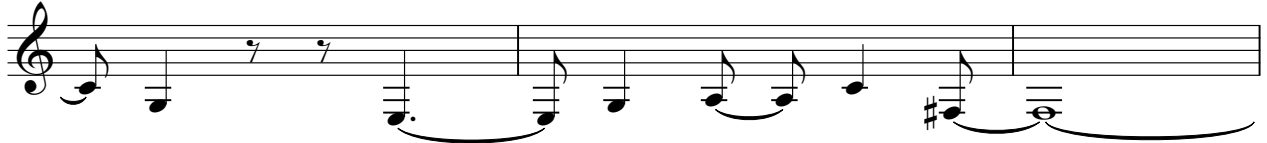

147

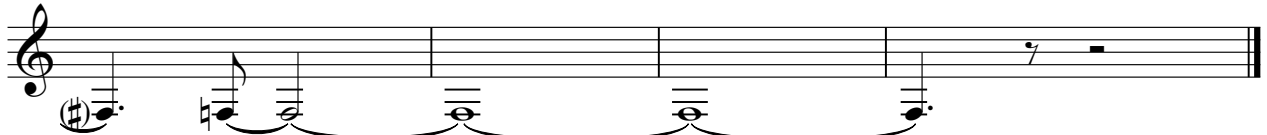

Stone Temple Pilots - Meatplow

distorted guitar

$\text{♩} = 165,000168$

6

10

14

18

22

26

31

36

41

V.S.

45

50

55

59

64

68

72

77

82

87

92

97

101

105

110

114

118

123

128

133

V.S.

4

distorted guitar

137

141

145

Stone Temple Pilots - Meatplow

lead guitar

♩ = 165,000168

6

10

14

18

22

26

30

34

38

V.S.

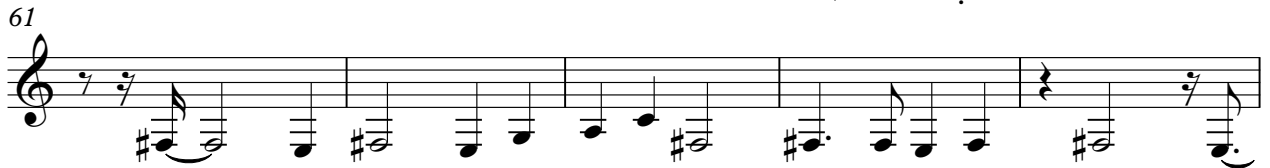

81

85

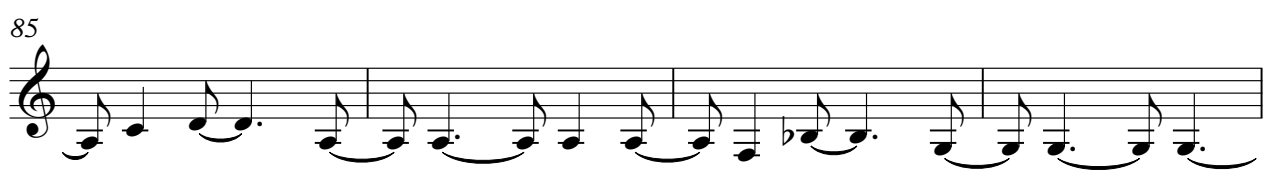

89

93

97

101

105

109

113

116

v.s.

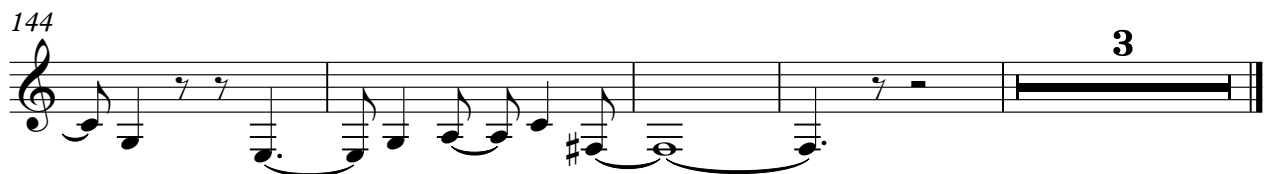
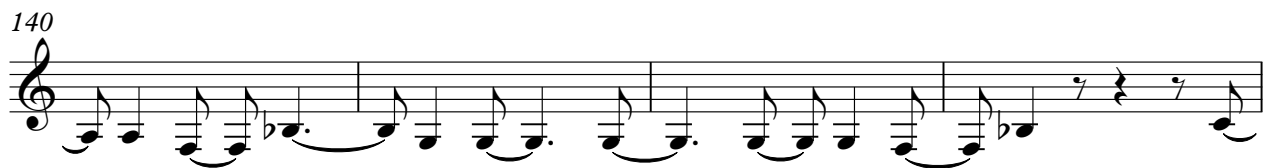
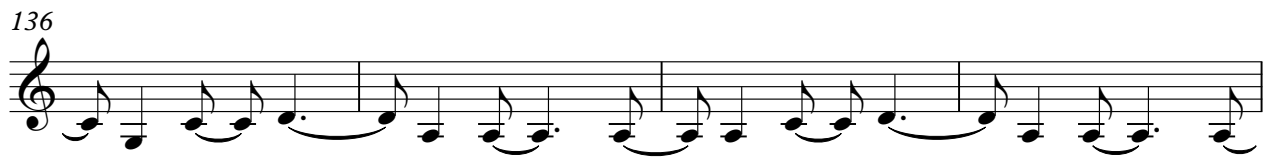
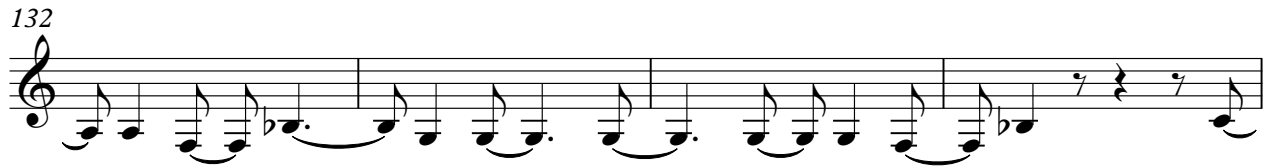
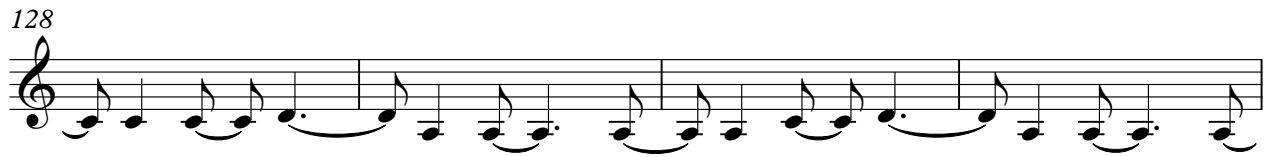

84

89

93

97

101

105

109

113

117

121

V.S.

125

129

133

137

141

145

Stone Temple Pilots - Meatplow

bass 2

♩ = 165,000168

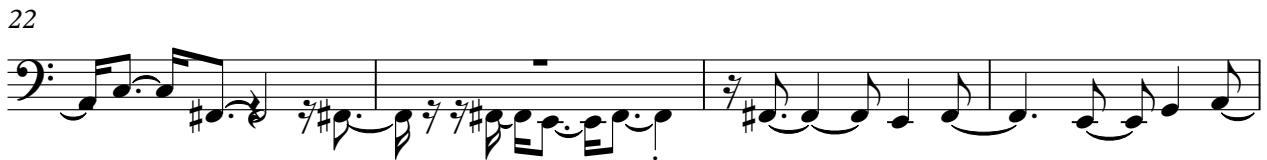

V.S.

84

89

93

97

101

105

109

113

117

121

V.S.

125

129

133

137

141

145

