

# Stphane Eicher - Djeuner En Paix 3

♩ = 126,000130

9

Band. Vla. Vc.

13

Band. Vla. Vc.

17

Band. Vla. Vc.

20

Band. Vla. Vc.

23

Band. Vla. Vc.

25

Perc. E. Bass Band. Orch. Hit Vla. Vc. Solo

27

Perc. E. Bass Orch. Hit Vla. Solo

29

Perc.

E. Bass

Band.

Orch. Hit

Vla.

Solo

31

Perc.

E. Bass

Orch. Hit

Vla.

Solo

33

Perc.

E. Bass

Band.

Orch. Hit

Solo

36

Perc.

E. Bass

Band.

Orch. Hit

Solo

39

Perc.

E. Bass

Band.

Orch. Hit

Solo

42

Perc.

E. Bass

Perc. Organ

Band.

Accord.

Orch. Hit

Solo

44

Perc.

E. Bass

Perc. Organ

Band.

Accord.

Orch. Hit

Solo

46

48

49

Perc. 

E. Bass 

Perc. Organ 

Band. 

Accord. 

Orch. Hit 

Solo 

51

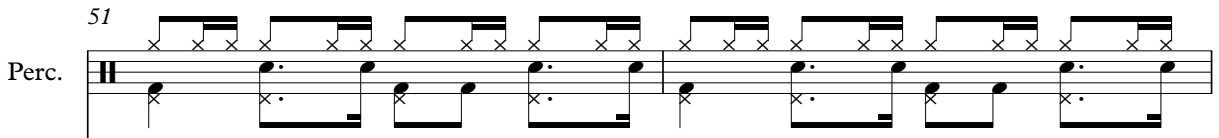
Perc. 

E. Bass 

Orch. Hit 

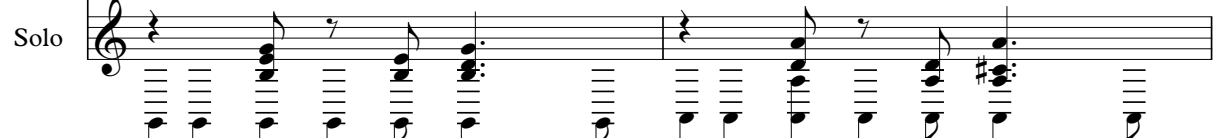
Solo 

53

Perc. 

E. Bass 

Band. 

Orch. Hit 

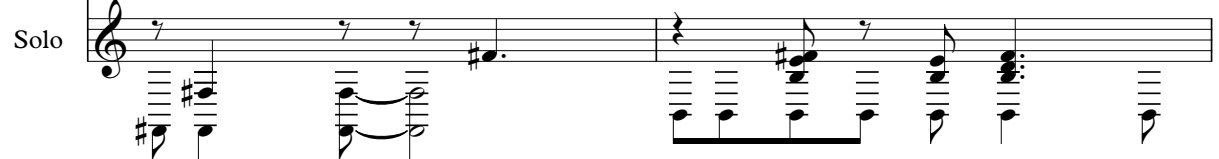
Solo 

55

Perc.

E. Bass

Orch. Hit

Solo

57

Perc.

E. Bass

Band.

Orch. Hit

Vc.

Solo

59

Perc.

E. Bass

Vc.

Solo

62

Perc.

E. Bass

Vc.

Solo

64

Perc.

E. Bass

Band.

Vc.

Solo

66

Perc.

E. Bass

Perc. Organ

Band.

Accord.

Vc.

3

68

70

72

74

75

76

77

Perc. E. Bass Perc. Organ Band Orch. Hit Vla. Vc. Solo

79

Perc.

E. Bass

Perc. Organ

Band.

Orch. Hit

Vla.

Vc.

Solo

81

83

84

85

87

Perc. E. Bass Band. Orch. Hit Vla. Solo

89

Perc. E. Bass Band. Orch. Hit Vla. Solo

91

Perc.

E. Bass

Band.

Orch. Hit

Vla.

Solo

93

Perc.

E. Bass

Perc. Organ

Band.

Orch. Hit

Vla.

Vc.

Solo

95

Perc.

E. Bass

Perc. Organ

Vla.

Vc.

Solo

98

Perc.

E. Bass

Perc. Organ

Solo

100

Perc.

E. Bass

Perc. Organ

Band.

Solo

101

Perc.

E. Bass

Perc. Organ

Band.

Vla.

Vc.

Solo

103

Perc. E. Bass Vla. Vc. Solo

106

Perc. E. Bass Vla. Vc. Solo

109

Perc. E. Bass Vla. Vc. Solo

111

Perc. E. Bass Vla. Vc. Solo

113

Perc. E. Bass Vla. Vc. Solo

116

Perc. E. Bass Vla. Vc. Vc.

119

Vla.

Vc.

123

Vla.

Vc.

Stphane Eicher - Djeuner En Paix 3

Percussion

♩ = 126,000130

24

27

30

33

37

41

45

49

52

55

V.S.

Percussion

58

61

64

68

72

77

81

85

88

91

94

97

100

103

106

109

112

115

117

♩ = 126,000130

25

28

32

37

42

46

50

54

58

62

V.S.

66

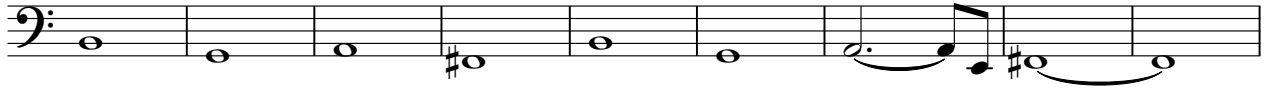

75

79

84

88

92

96

100

104

108

112

116

Percussive Organ

Stphane Eicher - Djeuner En Paix 3

♩ = 126,000130

92 2

97

100

6 3 3 3 6

101

24 24

Percussive Organ

Stphane Eicher - Djeuner En Paix 3

♩ = 126,000130

41

41

47

16

69

78

83

41

Bandoneon

Stphane Eicher - Djeuner En Paix 3

♩ = 126,000130

8

8

12

16

20

24

27

2

2

33

37

Grand staff (treble and bass clefs) containing measures 37 through 40. The right hand plays eighth notes, while the left hand has rests in measures 37-39 and enters in measure 40.

41

46

49

57

66

70

74

80

84

89

94

♩ = 126,000130

41

43

45

47

49 **16**

66

68

70

72 **51**

♩ = 126,000130

25

28

30

33

36

40

44

46

50

52

54

56

58

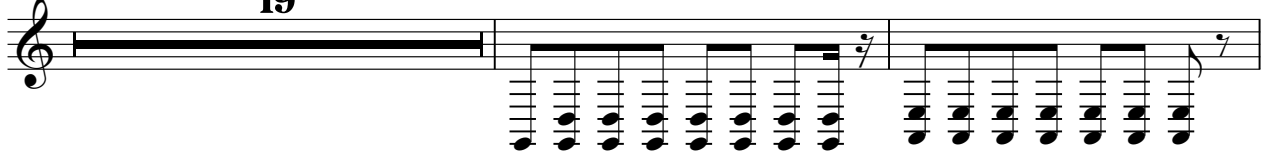

79

81

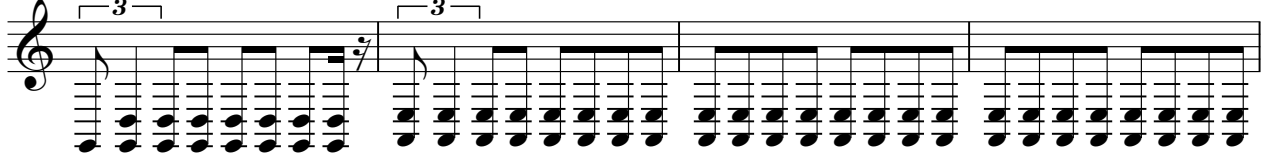

85

87

89

91

92

Viola

Stphane Eicher - Djeuner En Paix 3

♩ = 126,000130

6

11

15

19

22

25

29

74

75

76

77

80

83

87

91

95

103

107

112

116

120

123

Stphane Eicher - Djeuner En Paix 3

Violoncello

♩ = 126,000130

57

60

63

67

24

94

97

4

103

107

110

112

3

V.S.

2

Violoncello

115

8

$\text{♩} = 126,000130$

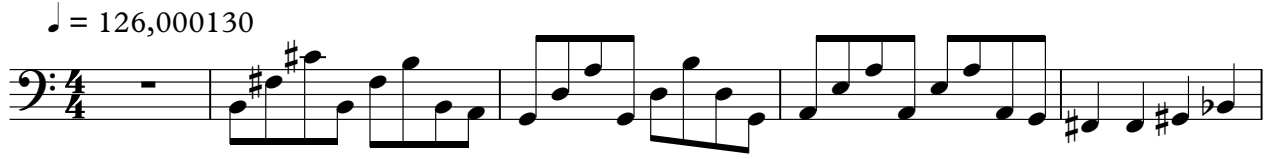

6

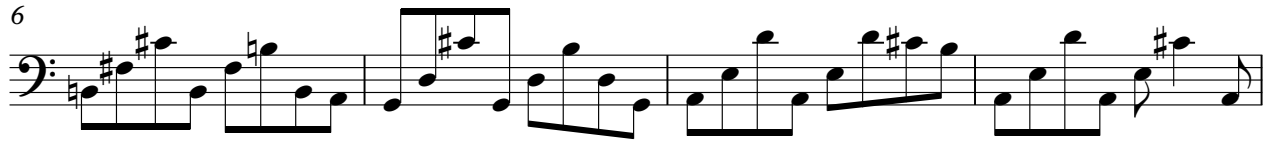

10

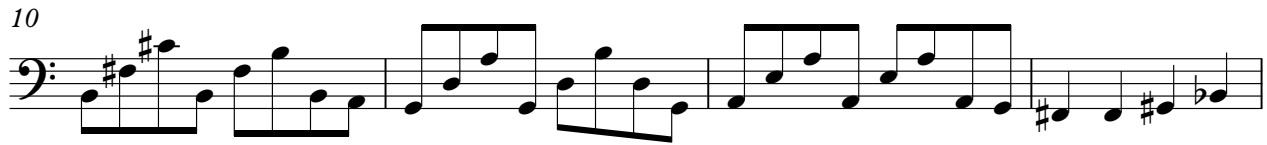

14

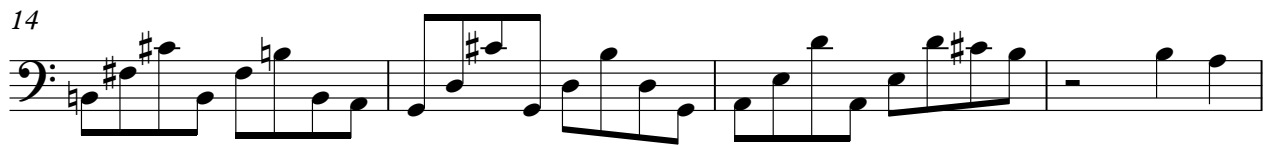

18

23

25

73

76

80

84

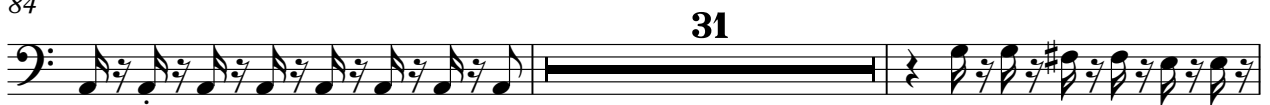

117

121

123

Stphane Eicher - Djeuner En Paix 3

Solo

♩ = 126,000130

25

29

33

37

41

48

51

55

59

63

6

6

V.S.

66 **11**

83

86

90

94

98

101

105

109

113 **10**
