

Strait George - Ace In The Hole

♩ = 116,000084

SAX

Snare

Kick

HH Closed

RIDE

HH OPEN

PIANO

♩ = 116,000084

GUITAR

Steel Guitar

Vocal

BASS

3

4

Snare

Kick

HH Closed

RIDE

PIANO

Steel Guitar

BASS

5

- HH Closed:** Closed hi-hat pattern marked with 'x' symbols.
- RIDE:** Ride cymbal pattern marked with 'x' symbols.
- HH OPEN:** Open hi-hat pattern, mostly silent with occasional notes.
- PIANO:** Full piano accompaniment with chords and arpeggios in both hands.
- GUITAR:** Melodic line in the upper register, similar to the saxophone.
- Steel Guitar:** Sustained chords in the upper register.
- Vocal:** Vocal line with lyrics: "1 1 3 5 3 5 3".

7

9

SAX

Snare

Kick

HH Closed

PIANO

GUITAR

Steel Guitar

Vocal

BASS

11

Snare

Kick

HH Closed

PIANO

Steel Guitar

Vocal

BASS

13

15

- HH Closed:** Plays a consistent pattern of closed hi-hat sounds, marked with 'x' symbols.
- PIANO:** Provides harmonic support with chords and arpeggios in both the treble and bass clefs.
- Vocal:** Includes a vocal line with a fermata, a triplet of notes, and other rhythmic markings.

17

SAX

Snare

Kick

HH Closed

PIANO

GUITAR

Steel Guitar

Vocal

BASS

19

Snare

Kick

HH Closed

HH OPEN

PIANO

Steel Guitar

Vocal

BASS

21

Snare

Kick

HH Closed

RIDE

PIANO

GUITAR

Steel Guitar

Vocal

BASS

23

24

Snare

Kick

HH Closed

RIDE

HH OPEN

PIANO

GUITAR

Steel Guitar

BASS

26

Snare

Kick

HH Closed

RIDE

PIANO

GUITAR

BASS

28

SAX

Snare

Kick

HH Closed

RIDE

PIANO

GUITAR

BASS

30

SAX

Snare

Kick

HH Closed

RIDE

HH OPEN

PIANO

GUITAR

Steel Guitar

BASS

32

SAX

Snare

Kick

HH Closed

RIDE

PIANO

GUITAR

Steel Guitar

Vocal

BASS

34

36

SAX

Snare

Kick

HH Closed

RIDE

HH OPEN

PIANO

GUITAR

Steel Guitar

Vocal

BASS

38

40

SAX

Snare

Kick

HH Closed

PIANO

GUITAR

Steel Guitar

Vocal

BASS

42

Snare

Kick

HH Closed

PIANO

Steel Guitar

Vocal

BASS

44

46

48

SAX

Snare

Kick

HH Closed

PIANO

GUITAR

Steel Guitar

Vocal

BASS

50

52

54

56

Snare

Kick

HH Closed

RIDE

PIANO

GUITAR

Steel Guitar

Vocal

BASS

58

Snare

Strait George - Ace In The Hole

♩ = 116,000084

6

10

14

18

22

26

30

34

38

V.S.

Strait George - Ace In The Hole

Kick

♩ = 116,000084

7

13

19

25

31

37

43

49

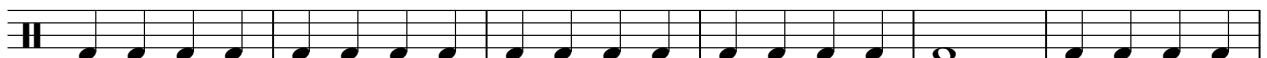

55

♩ = 116,000084

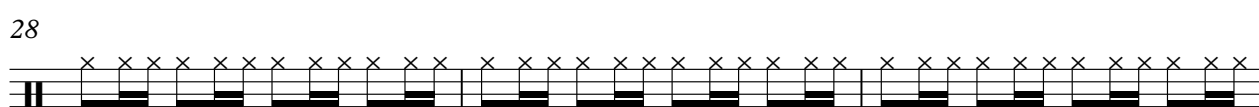
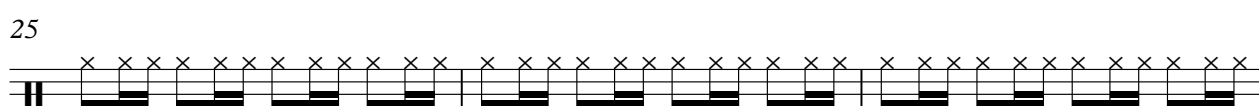
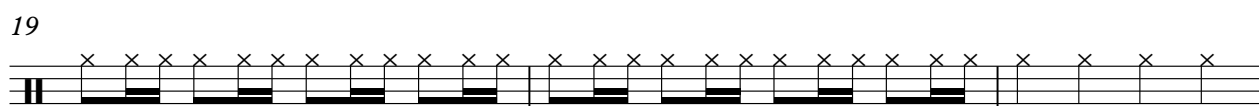
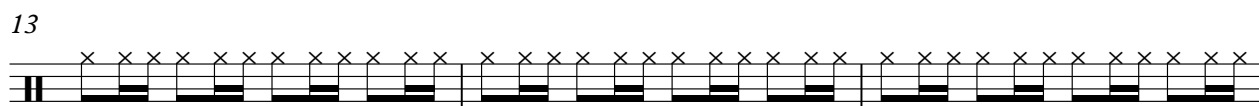
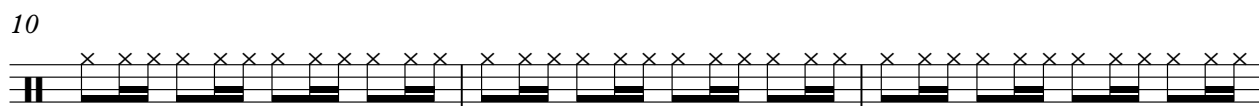
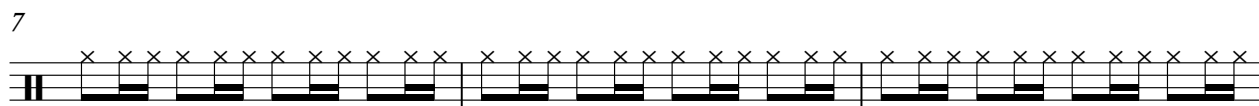
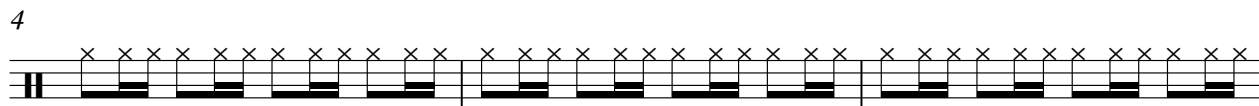

2

HH Closed

31

34

37

40

43

46

49

52

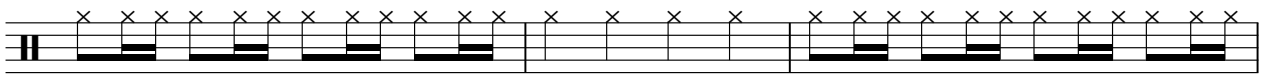

55

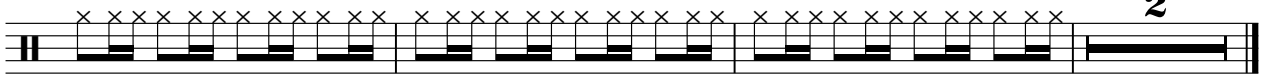

2

RIDE

Strait George - Ace In The Hole

♩ = 116,000084

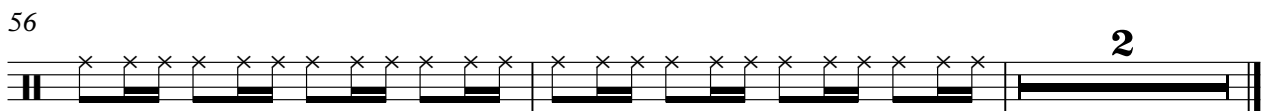
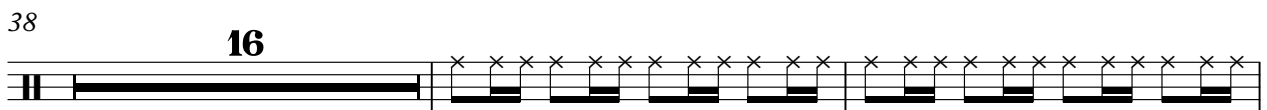
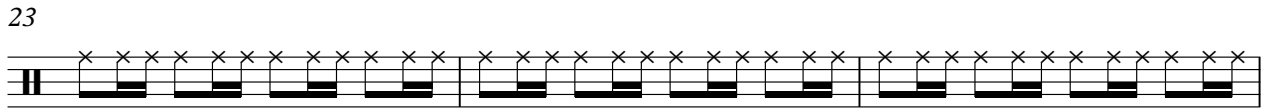
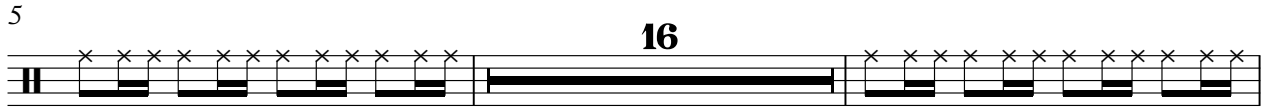

HH OPEN

Strait George - Ace In The Hole

♩ = 116,000084

16

31

47

53

PIANO

Strait George - Ace In The Hole

♩ = 116,000084

4

6

9

12

15

V.S.

18

21

23

26

28

30

32

34

37

40

43

46

49

52

55

57

GUITAR

Strait George - Ace In The Hole

♩ = 116,000084

2

GUITAR

45

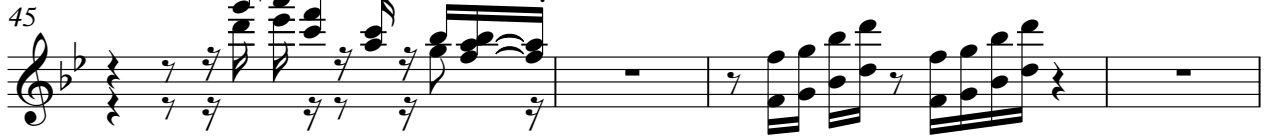

49

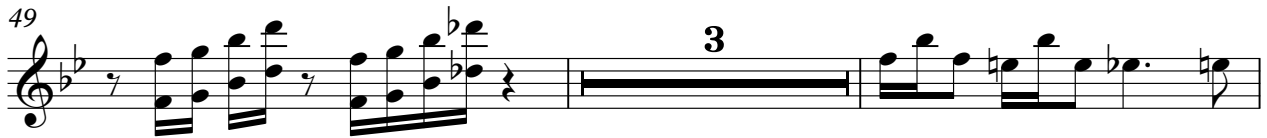

54

♩ = 116,000084

4

9

13

17

22

25

32

36

41

45

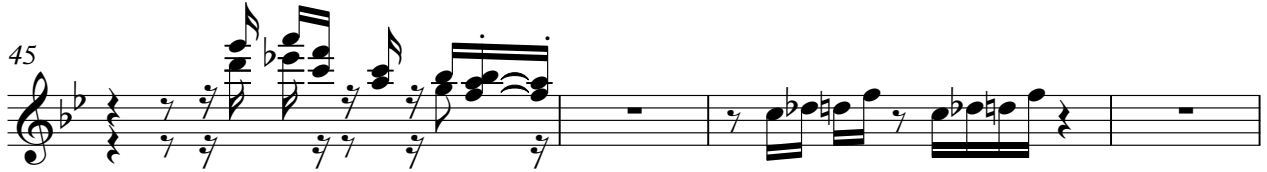

49

54

57

Strait George - Ace In The Hole

Vocal

♩ = 116,000084

4

4/4

8

12

16

20

11

35

39

43

47

51

V.S.

2

Vocal

55

