

# Tonic - If You Could Only See

♩ = 120,000000

Staff-1

Staff-4

Staff-6

Staff-2

Staff-3

Staff-5

Staff-7

Staff-8

4

Staff-1

Staff-4

Staff-2

Copyright © 1997 by <Song Author Name>  
All Rights Reserved

2

6

Staff-1

Staff-4

Staff-2

8

Staff-1

Staff-4

Staff-2

10

Staff-1

Staff-4

Staff-2

12

Staff-1

Staff-4

Staff-2

Staff-3

Staff-8

16

Staff-2

Staff-3

Staff-8

18

Staff-1

Staff-4

Staff-2

Staff-3

Staff-8

20

Staff-1  
Staff-4  
Staff-2  
Staff-3  
Staff-8

22

Staff-1  
Staff-4  
Staff-2  
Staff-3  
Staff-8

24

Staff-1  
Staff-4  
Staff-2  
Staff-3  
Staff-8

26

Staff-1  
Staff-4  
Staff-2  
Staff-3  
Staff-8

28

Staff-1

Staff-4

Staff-2

Staff-3

Staff-8

31

Staff-1

Staff-4

Staff-2

Staff-3

Staff-5

Staff-8

33

Staff-1  
Staff-4  
Staff-2  
Staff-3  
Staff-5  
Staff-8

35

Staff-1  
Staff-4  
Staff-2  
Staff-3  
Staff-5  
Staff-8

37

Staff-1

Staff-4

Staff-2

Staff-3

Staff-5

Staff-8

39

Staff-1

Staff-4

Staff-2

Staff-3

Staff-5

Staff-8

41

Staff-1

Staff-4

Staff-2

Staff-3

Staff-5

Staff-8

44

Staff-2

Staff-3

Staff-8

46

Staff-1  
Staff-4  
Staff-2  
Staff-3  
Staff-5  
Staff-8

48

Staff-1  
Staff-4  
Staff-2  
Staff-3  
Staff-5  
Staff-8

50

Staff-1  
Staff-4  
Staff-2  
Staff-3  
Staff-5  
Staff-8

52

Staff-1  
Staff-4  
Staff-2  
Staff-3  
Staff-5  
Staff-8

54

Staff-1  
Staff-4  
Staff-2  
Staff-3  
Staff-5  
Staff-8

56

Staff-1  
Staff-4  
Staff-6  
Staff-2  
Staff-3  
Staff-8

59

Staff-1

Staff-4

Staff-6

Staff-2

Staff-3

Staff-8

62

Staff-1

Staff-4

Staff-6

Staff-2

Staff-3

Staff-5

Staff-8

64

Staff-1

Staff-4

Staff-2

Staff-3

Staff-5

Staff-8

66

Staff-1

Staff-4

Staff-2

Staff-3

Staff-5

Staff-8

68

Staff-1  
Staff-4  
Staff-2  
Staff-3  
Staff-5  
Staff-8

70

Staff-1  
Staff-4  
Staff-2  
Staff-3  
Staff-5  
Staff-8

72

Staff-1

Staff-4

Staff-2

Staff-3

Staff-5

Staff-8

74

Staff-1

Staff-4

Staff-2

Staff-3

Staff-5

Staff-8

76

Staff-2

Staff-3

Staff-5

Staff-8

78

Staff-2

Staff-3

Staff-5

Staff-8

80

Staff-2

Staff-3

Staff-5

Staff-8

82

Staff-1

Staff-4

Staff-2

Staff-3

Staff-5

Staff-8

84

Staff-1

Staff-4

Staff-6

Staff-2

Staff-3

Staff-8

87

Staff-1

Staff-4

Staff-6

Staff-2

Staff-3

Staff-8

90

Staff-1

Staff-4

Staff-6

Staff-2

Staff-3

Staff-5

Staff-8

92

Staff-1  
Staff-4  
Staff-2  
Staff-3  
Staff-5  
Staff-8

94

Staff-1  
Staff-4  
Staff-2  
Staff-3  
Staff-5  
Staff-8

96

Staff-1

Staff-4

Staff-2

Staff-3

Staff-5

Staff-8

98

Staff-1

Staff-4

Staff-2

Staff-3

Staff-5

Staff-7

100

Staff-1  
Staff-4  
Staff-2  
Staff-3  
Staff-5  
Staff-7

101

Staff-1  
Staff-4  
Staff-2  
Staff-3  
Staff-5  
Staff-7  
Staff-8

# Tonic - If You Could Only See

Staff-1

♩ = 120,000000  
Staff-1

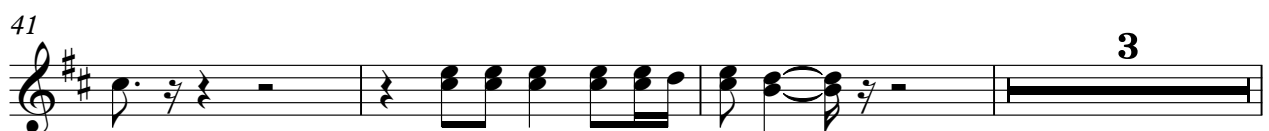
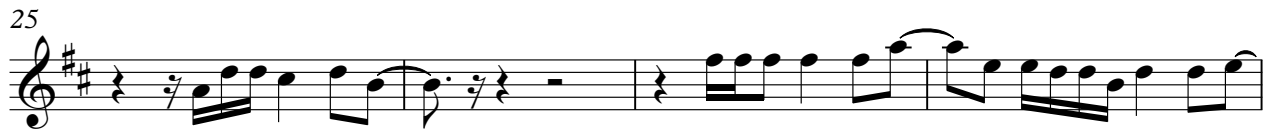
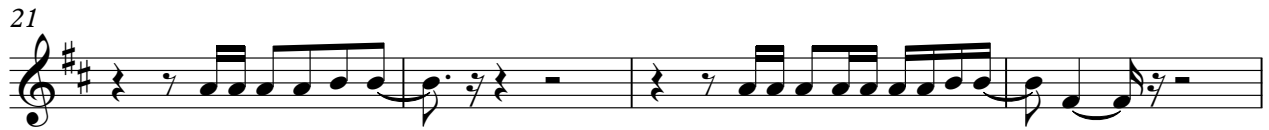
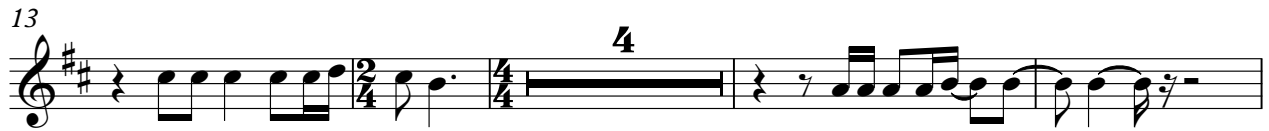

Copyright © 1997 by <Song Author Name>  
All Rights Reserved

93

97

100

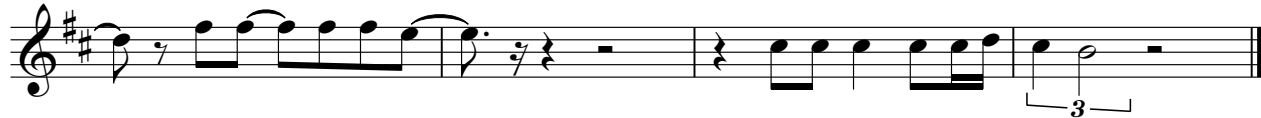

# Tonic - If You Could Only See

Staff-4

♩ = 120,000000  
Staff-4

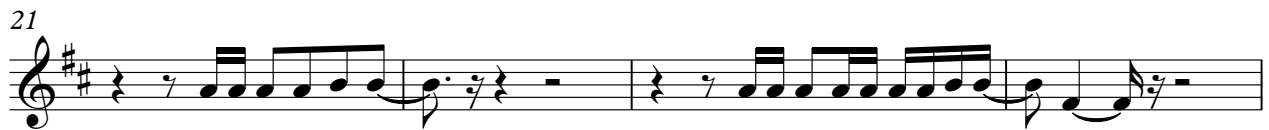
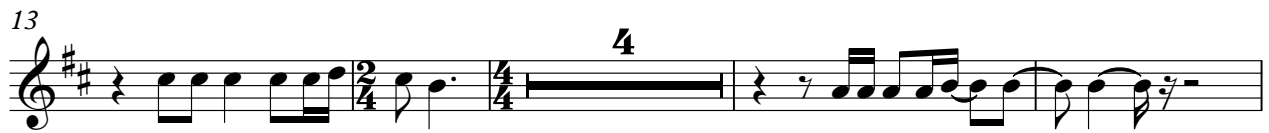
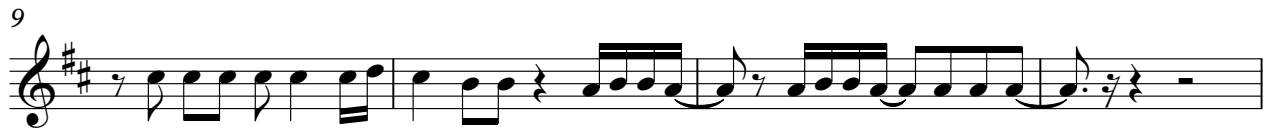

Copyright © 1997 by <Song Author Name>  
All Rights Reserved

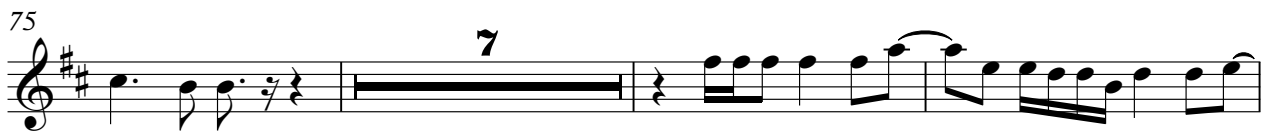
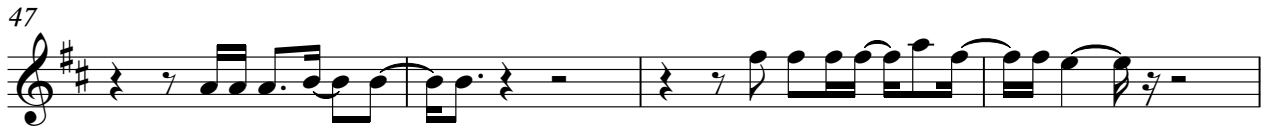

93

97

100

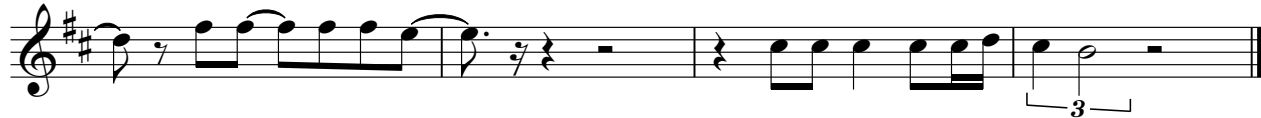

Staff-6

# Tonic - If You Could Only See

♩ = 120,000000  
Staff-6

13 41

58

21

85

13

Copyright © 1997 by <Song Author Name>  
All Rights Reserved

# Tonic - If You Could Only See

Staff-2

♩ = 120,000000  
Staff-2

4

7

10

13

17

20

22

24

26

Copyright © 1997 by <Song Author Name>  
All Rights Reserved

V.S.

29

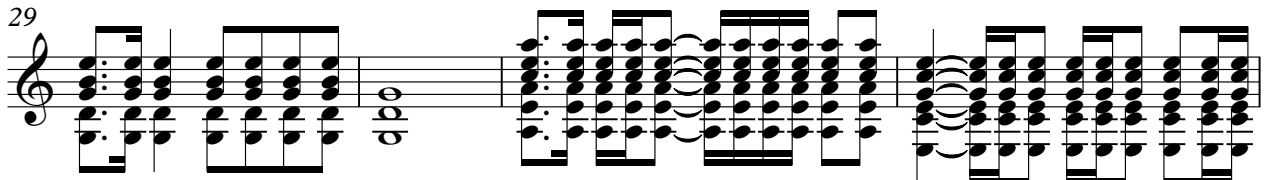

33

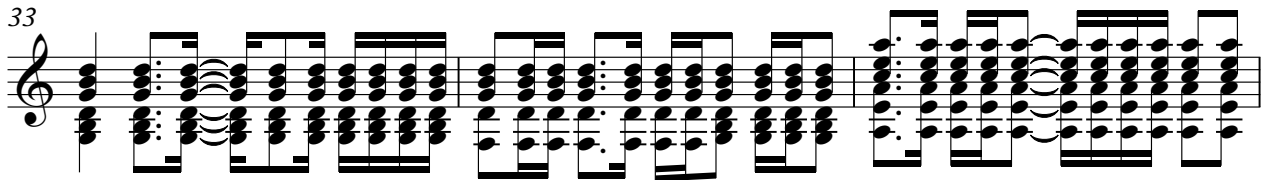

36

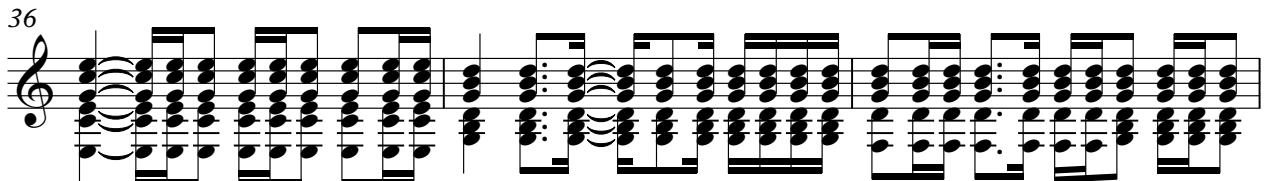

39

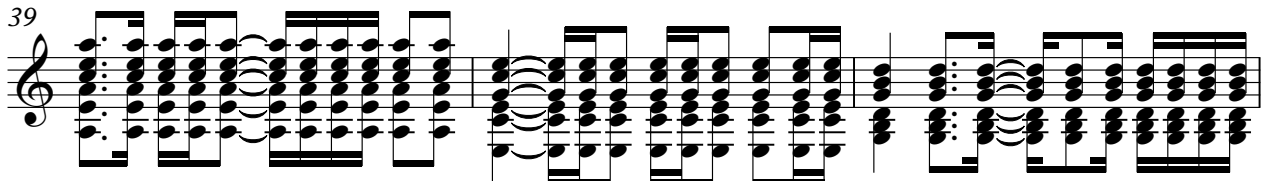

42

46

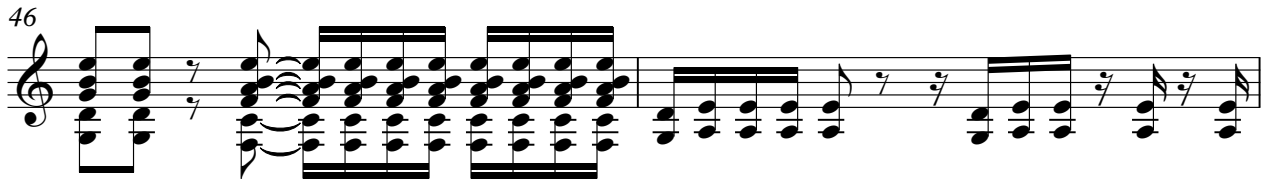

48

50

52

54

57

61

65

68

71

74

77

81

85

89

V.S.

93

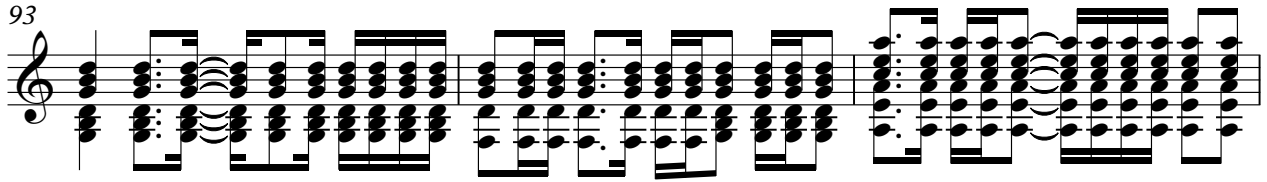

96

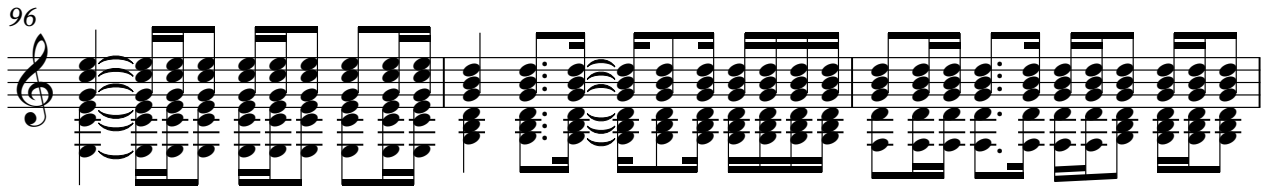

99

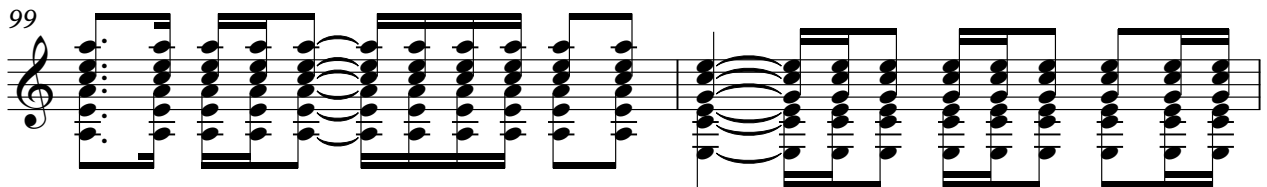

101

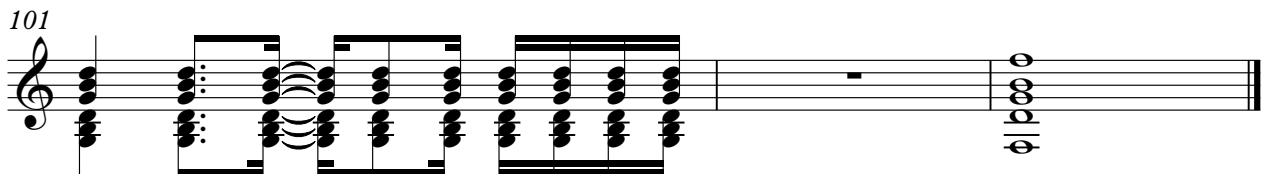

# Tonic - If You Could Only See

Staff-3

♩ = 120,000000  
Staff-3

**13**

18

21

23

25

28

33

37

40

Copyright © 1997 by <Song Author Name>  
All Rights Reserved

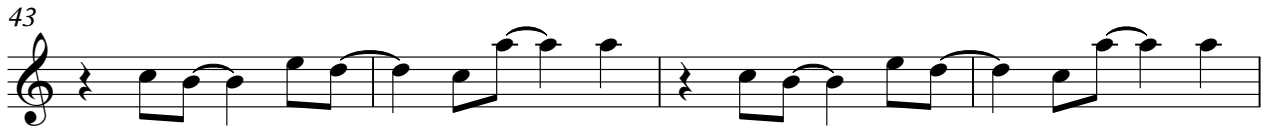

78

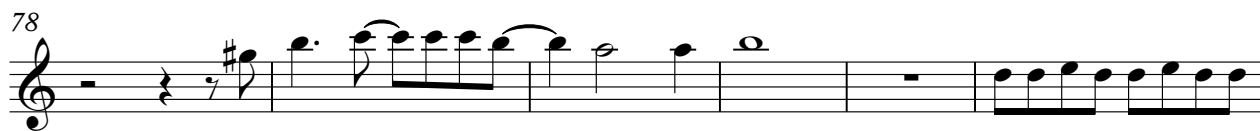

84

88

94

98

100

# Tonic - If You Could Only See

Staff-5

♩ = 120,000000  
Staff-5

13 16

32

35

38

41 3 3

48

53 7

Copyright © 1997 by <Song Author Name>  
All Rights Reserved

63

66

69

72

75

77

79

81

84

7

93

96

99

101

Tonic - If You Could Only See

Staff-7

♩ = 120,000000  
Staff-7

13 83

99

Copyright © 1997 by <Song Author Name>  
All Rights Reserved

Tonic - If You Could Only See

Staff-8

♩ = 120,000000

Staff-8

13

46

48

51

53

57

63

66

69

72

76

80 Staff-8 3

84

89

93

96 4