

Strait George - Golden Brown 2

00:00:04:03
1.3,25
XGedit End

♩ = 120,000000

Ron Uiterwijk
Converted to XG
ru@euronet.nl

Percussion

Jazz Guitar

Fretless Electric Bass

Electric Clavichord

Harpichord

Harpichord

FM Synth

♩ = 120,000000

7

Perc.

E. Bass

E. Clav.

Hpsd.

Hpsd.

FM

10

E. Bass

E. Clav.

Hpsd.

Hpsd.

FM

ru@euronet.nl

13

E. Bass

E. Clav.

Hpsd.

Hpsd.

FM

16

ru@euronet.nl

E. Bass

E. Clav.

Hpsd.

Hpsd.

FM

18

ru@euronet.nl

E. Bass

E. Clav.

Hpsd.

Hpsd.

FM

20

ru@euronet.nl

E. Bass

E. Clav.

Hpsd.

Hpsd.

FM

22

ru@euronet.nl

E. Bass

E. Clav.

Hpsd.

Hpsd.

FM

24

ru@euronet.nl

E. Bass

E. Clav.

Hpsd.

Hpsd.

FM

26

ru@euronet.nl

E. Bass

E. Clav.

Hpsd.

Hpsd.

FM

28

ru@euronet.nl

E. Bass

E. Clav.

Hpsd.

Hpsd.

FM

30

ru@euronet.nl

E. Bass

E. Clav.

Hpsd.

Hpsd.

FM

32

ru@euronet.nl

E. Bass

E. Clav.

Hpsd.

Hpsd.

FM

34

Perc.

E. Bass

E. Clav.

Hpsd.

Hpsd.

FM

Perc.

E. Bass

E. Clav.

Hpsd.

Hpsd.

FM

ru@euronet.nl

Perc.

E. Bass

E. Clav.

Hpsd.

Hpsd.

FM

ru@euronet.nl

Perc.

E. Bass

E. Clav.

Hpsd.

Hpsd.

FM

ru@euronet.nl

Perc.

E. Bass

E. Clav.

Hpsd.

Hpsd.

FM

ru@euronet.nl

ru@euronet.nl

ru@euronet.nl

57

Perc.

E. Bass

E. Clav.

Hpsd.

Hpsd.

FM

60

Perc.

E. Bass

E. Clav.

Hpsd.

Hpsd.

FM

62 13

Perc.

J. Gtr.

E. Bass

E. Clav.

Hpsd.

Hpsd.

FM

64

Perc.

J. Gtr.

E. Bass

E. Clav.

Hpsd.

Hpsd.

FM

66

Perc.

J. Gr.

E. Bass

E. Clav.

Hpsd.

Hpsd.

FM

68

Perc.

J. Gr.

E. Bass

E. Clav.

Hpsd.

Hpsd.

FM

70 Perc.

J. Gtr.

E. Bass

E. Clav.

Hpsd.

Hpsd.

FM

72 Perc.

J. Gtr.

E. Bass

E. Clav.

Hpsd.

Hpsd.

FM

75

Perc.

E. Bass

E. Clav.

Hpsd.

Hpsd.

FM

78

Perc.

E. Bass

E. Clav.

Hpsd.

Hpsd.

FM

ru@euronet.nl

ru@euronet.nl

84

ru@euronet.nl

Perc.

E. Bass

E. Clav.

Hpsd.

Hpsd.

FM

86

ru@euronet.nl

Perc.

E. Bass

E. Clav.

Hpsd.

Hpsd.

FM

ru@euronet.nl

92

Ron Uiterwijk

ru@euronet.nl

Perc.

E. Bass

E. Clav.

Hpsd.

Hpsd.

FM

94

Ron Uiterwijk

Converted to XG

ru@euronet.nl

Perc.

E. Bass

E. Clav.

Hpsd.

Hpsd.

FM

96

Ron Uiterwijk

Converted to XG

ru@euronet.nl

Perc.

E. Bass

E. Clav.

Hpsd.

Hpsd.

FM

98

Ron Uiterwijk

Converted to XG

ru@euronet.nl

Perc.

E. Bass

E. Clav.

Hpsd.

Hpsd.

FM

100

Ron Uiterwijk

Converted to XG

ru@euronet.nl

Perc.

E. Bass

E. Clav.

Hpsd.

Hpsd.

FM

102

Ron Uiterwijk

Converted to XG

ru@euronet.nl

Perc.

E. Bass

E. Clav.

Hpsd.

Hpsd.

FM

104

Ron Uiterwijk

Converted to XG

ru@euronet.nl

Perc.

E. Bass

E. Clav.

Hpsd.

Hpsd.

FM

106

Ron Uiterwijk

Converted to XG

ru@euronet.nl

Perc.

E. Bass

E. Clav.

Hpsd.

Hpsd.

FM

108

Ron Uiterwijk

Converted to XG

ru@euronet.nl

Perc.

E. Bass

E. Clav.

Hpsd.

Hpsd.

FM

110

Ron Uiterwijk

Converted to XG

ru@euronet.nl

Perc.

E. Bass

E. Clav.

Hpsd.

Hpsd.

FM

112

Ron Uiterwijk

Converted to XG

Perc.

E. Bass

E. Clav.

Hpsd.

Hpsd.

FM

$\text{♩} = 120,000000$

91

95

100

105

109

♩ = 120,000000

93

97

102

107

110

3

Strait George - Golden Brown 2

♩ = 120,000000

14

18

22

26

30

34

8

45

49

28

80

83

86

89

97

102

106

Strait George - Golden Brown 2

Percussion

♩ = 120,000000

V.S.

Percussion

104 Percussion 3

107

110

112 2

♩ = 120,000000

62

3

64

3 3 6

67

3 3

69

3 3

71

3 3 3

43

Fretless Electric Bass

Strait George - Golden Brown 2

♩ = 120,000000

V.S.

53

58

62

67

72

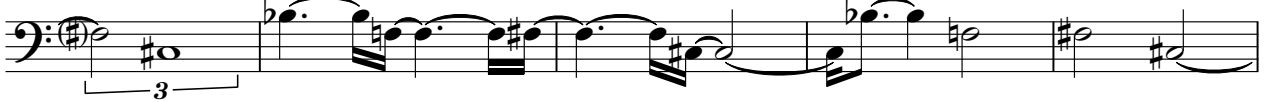

77

81

86

91

96

101

106

111

Strait George - Golden Brown 2

Electric Clavichord

♩ = 120,000000

5

8

11

13

16

19

22

25

28

31

V.S.

34

37

40

43

46

49

52

55

58

61

Electric Clavichord

64

67

70

73

76

79

82

85

88

91

94

96

99

102

105

108

111

113

Strait George - Golden Brown 2

Harpisichord

♩ = 120,000000

4

4

3

7

3 3 3 3 3

9

3 3 3 3

11

3 3

13

3 6

15

3

17

V.S.

19

21

23

25

27

29

31

33

35

37

39

41

43

45

47

49

51

53

55

57

59

61

63

65

67

69

V.S.

Harpsichord

87

89

91

93

95

97

99

101

103

105

107

109

111

113

Strait George - Golden Brown 2

Harpisichord

♩ = 120,000000

4

4

3

7

3

3

3

3

9

6

3

3

11

6

3

3

3

13

6

15

17

3

V.S.

19

21

23

25

27

29

31

33

35

37

39

41

43

V.S.

45

47

49

51

53

55

57

59

61

63

65

67

69

Harpichord

87

89

91

93

95

97

99

101

103

105

107

109

111

113

♩ = 120,000000

4

4

3

7

10

3

14

17

3

20

3

23

3

26

3

29

32

Grand staff (treble and bass clefs) with a complex melodic line in the bass clef and a treble clef staff. Includes a triplet in the bass clef.

35

38

Grand staff (treble and bass clefs) with a melodic line in the bass clef and a treble clef staff. Includes a triplet in the bass clef.

41

44

47

50

Grand staff (treble and bass clefs) with a complex melodic line in the bass clef and a treble clef staff. Includes a triplet in the bass clef.

53

3

56

3

59

3

62

3

65

3

68

3

71

3

74

3

77

80

83

86

89

92

95

3

98

101

104

106

109

111

V.S.

113

113