

Strait George - Golden brown

00:00:04:03  
1.3,25  
XGedit End

♩ = 120,000000

Ron Uiterwijk  
Converted to XG  
ru@euronet.nl

Percussion

Jazz Guitar

Fretless Electric Bass

Electric Clavichord

Harpischord

Harpischord

FM Synth

♩ = 120,000000

7

Perc.

E. Bass

E. Clav.

Hpsd.

Hpsd.

FM

10

E. Bass

E. Clav.

Hpsd.

Hpsd.

FM

13

E. Bass

E. Clav.

Hpsd.

Hpsd.

FM

16

ru@euronet.nl

E. Bass

E. Clav.

Hpsd.

Hpsd.

FM

18

ru@euronet.nl

E. Bass

E. Clav.

Hpsd.

Hpsd.

FM

20

ru@euronet.nl

E. Bass

E. Clav.

Hpsd.

Hpsd.

FM

22

ru@euronet.nl

E. Bass

E. Clav.

Hpsd.

Hpsd.

FM

24

ru@euronet.nl

E. Bass

E. Clav.

Hpsd.

Hpsd.

FM

26

ru@euronet.nl

E. Bass

E. Clav.

Hpsd.

Hpsd.

FM

28

ru@euronet.nl

E. Bass

E. Clav.

Hpsd.

Hpsd.

FM

30

ru@euronet.nl

E. Bass

E. Clav.

Hpsd.

Hpsd.

FM

32

ru@euronet.nl

E. Bass

E. Clav.

Hpsd.

Hpsd.

FM

34

Perc.

E. Bass

E. Clav.

Hpsd.

Hpsd.

FM

43

ru@euronet.nl

Perc.

E. Bass

E. Clav.

Hpsd.

Hpsd.

FM

45

ru@euronet.nl

Perc.

E. Bass

E. Clav.

Hpsd.

Hpsd.

FM

ru@euronet.nl

ru@euronet.nl

ru@euronet.nl

57

Perc.

E. Bass

E. Clav.

Hpsd.

Hpsd.

FM

60

Perc.

E. Bass

E. Clav.

Hpsd.

Hpsd.

FM

62 13

Perc. 3

J. Gtr. 3

E. Bass

E. Clav. 3

Hpsd. 3

Hpsd. 3

FM 3

64 3

Perc. 3

J. Gtr. 3 3 6

E. Bass

E. Clav. 3

Hpsd. 3

Hpsd. 3

FM 3

66

Perc. J. Gr. E. Bass E. Clav. Hpsd. Hpsd. FM

68

Perc. J. Gr. E. Bass E. Clav. Hpsd. Hpsd. FM

70 15

Perc.

J. Gtr.

E. Bass

E. Clav.

Hpsd.

Hpsd.

FM

72

Perc.

J. Gtr.

E. Bass

E. Clav.

Hpsd.

Hpsd.

FM

75

Perc.

E. Bass

E. Clav.

Hpsd.

Hpsd.

FM

78

Perc.

E. Bass

E. Clav.

Hpsd.

Hpsd.

FM

ru@euronet.nl

ru@euronet.nl

84

ru@euronet.nl

Perc.

E. Bass

E. Clav.

Hpsd.

Hpsd.

FM

86

ru@euronet.nl

Perc.

E. Bass

E. Clav.

Hpsd.

Hpsd.

FM

ru@euronet.nl

88

90

92

Ron Uiterwijk

Perc.

E. Bass

E. Clav.

Hpsd.

Hpsd.

FM

Detailed description of the musical score: The score is for a piece by Ron Uiterwijk, page 92. It consists of seven staves. The top staff is for the vocal line, Ron Uiterwijk, in a treble clef with a key signature of one flat and a 7/8 time signature. It features a melodic line with a triplet of eighth notes. The second staff is for Percussion (Perc.) in a drum set notation, showing a complex rhythmic pattern with triplets. The third staff is for E. Bass in a bass clef, featuring a melodic line with a triplet. The fourth staff is for E. Clav. in a treble clef, showing a rhythmic accompaniment with chords and single notes. The fifth and sixth staves are for Hpsd. (Hammond organ) in treble and bass clefs, respectively, showing a complex rhythmic accompaniment with triplets and sixteenth-note runs. The seventh staff is for FM (Fingered Mallets) in a treble clef, showing a melodic line with triplets and sixteenth-note runs.

94

Ron Uiterwijk

Converted to XG

ru@euronet.nl

Perc.

E. Bass

E. Clav.

Hpsd.

Hpsd.

FM

96

Ron Uiterwijk

Converted to XG

ru@euronet.nl

Perc.

E. Bass

E. Clav.

Hpsd.

Hpsd.

FM

98

Ron Uiterwijk

Converted to XG

ru@euronet.nl

Perc.

E. Bass

E. Clav.

Hpsd.

Hpsd.

FM

100

Ron Uiterwijk

Converted to XG

ru@euronet.nl

Perc.

E. Bass

E. Clav.

Hpsd.

Hpsd.

FM

102

Ron Uiterwijk

Converted to XG

ru@euronet.nl

Perc.

E. Bass

E. Clav.

Hpsd.

Hpsd.

FM

104

Ron Uiterwijk

Converted to XG

ru@euronet.nl

Perc.

E. Bass

E. Clav.

Hpsd.

Hpsd.

FM

106

Ron Uiterwijk

Converted to XG

ru@euronet.nl

Perc.

E. Bass

E. Clav.

Hpsd.

Hpsd.

FM

108

Ron Uiterwijk

Converted to XG

ru@euronet.nl

Perc.

E. Bass

E. Clav.

Hpsd.

Hpsd.

FM

110

Ron Uiterwijk

Converted to XG

ru@euronet.nl

Perc.

E. Bass

E. Clav.

Hpsd.

Hpsd.

FM

112

Ron Uiterwijk

Converted to XG

Perc.

E. Bass

E. Clav.

Hpsd.

Hpsd.

FM

♩ = 120,000000

**91**

95

100

105

109

♩ = 120,000000

**93**

97

102

107

110

**3**

# Strait George - Golden brown

♩ = 120,000000  
**15**

**19**

**23**

**28**

**32** **9**

**44**

**48**

**50** **29**

81

6 3 3 3

83

6 3 3 3

86

3 3 3

89

5 3 3

98

6 3 3 3

103

6 3 3 3

108

6 3 3 3 4

# Strait George - Golden brown

## Percussion

♩ = 120,000000

V.S.

Percussion

104

Percussion

3

3

3

107

3

3

110

3

112

3

2

♩ = 120,000000

62

3

64

3 3 6

67

3 3

69

3 3

71

3 3 3 43

# Strait George - Golden brown

Fretless Electric Bass

♩ = 120,000000

4

9

14

18

23

28

33

38

43

48

V.S.

53

58

62

67

72

77

81

86

91

96

101

106

111

# Strait George - Golden brown

Electric Clavichord

♩ = 120,000000

5

8

11

13

16

19

22

25

28

31

V.S.

34

37

40

43

46

49

52

55

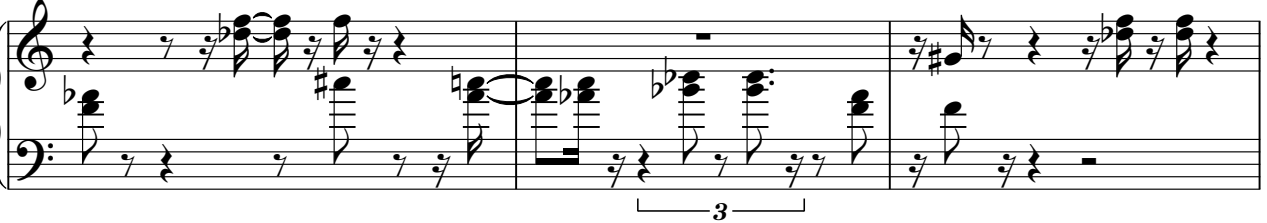

58

61

Electric Clavichord

64

64

67

67

70

70

73

73

76

76

79

79

82

82

85

85

88

88

91

91

94

96

99

102

105

108

111

113

# Strait George - Golden brown

Harpisichord

♩ = 120,000000

V.S.

19

21

23

25

27

29

31

33

35

37

39

41

43

45

47

49

51

53

55

57

59

61

63

65

67

69

Harpichord

87

89

91

93

95

97

99

101

103

105

107

109

111

113

# Strait George - Golden brown

Harpisichord

♩ = 120,000000

4

4

3

7

3

3

3

3

9

6

3

3

11

6

3

3

3

13

6

15

17

3

V.S.

19

21

23

25

27

29

31

33

35

37

39

41

43

V.S.

45

47

49

51

53

55

57

59

61

63

65

67

69

Harpichord

87

89

91

93

95

97

99

101

103

105

107

109

111

113

♩ = 120,000000

29

32

35

38

41

44

47

50

53

56

59

62

65

68

71

74

V.S.

77

80

83

86

89

92

95

98

101

104

106

109

111

V.S.

113
