

# Street Fighter - Guile

♩ = 135,000137

Trumpet (Melody)

Trumpet (Echo)

Percussion (Power patch)

Acoustic Steel Guitar

Synth Brass 1 (Pan Left)

Synth Brass 1 (Pan Right)

♩ = 135,000137

String Ensemble 1

2

Trumpet (Melody)

Trumpet (Echo)

Percussion (Power patch)

Acoustic Steel Guitar

Synth Brass 1 (Pan Left)

Synth Brass 1 (Pan Right)

String Ensemble 1

3

Trumpet (Melody)

Trumpet (Echo)

Percussion (Power patch)

Acoustic Steel Guitar

Synth Brass 1 (Pan Left)

Synth Brass 1 (Pan Right)

String Ensemble 1

4

Trumpet (Melody)

Trumpet (Echo)

Percussion (Power patch)

Acoustic Steel Guitar

Synth Brass 1 (Pan Left)

Synth Brass 1 (Pan Right)

String Ensemble 1

5

Trumpet (Melody)

Trumpet (Echo)

Percussion (Power patch)

Acoustic Steel Guitar

Synth Brass 1 (Pan Left)

Synth Brass 1 (Pan Right)

String Ensemble 1

6

Trumpet (Melody)

Trumpet (Echo)

Percussion (Power patch)

Acoustic Steel Guitar

Synth Brass 1 (Pan Left)

Synth Brass 1 (Pan Right)

String Ensemble 1

7

Trumpet (Melody)

Trumpet (Echo)

Percussion (Power patch)

Acoustic Steel Guitar

Synth Brass 1 (Pan Left)

Synth Brass 1 (Pan Right)

Charang Lead

8

Trumpet (Melody)

Trumpet (Echo)

Percussion (Power patch)

Acoustic Steel Guitar

Synth Brass 1 (Pan Left)

Synth Brass 1 (Pan Right)

Charang Lead

This section of the score covers measures 8 and 9. It features seven staves: Trumpet (Melody), Trumpet (Echo), Percussion (Power patch), Acoustic Steel Guitar, Synth Brass 1 (Pan Left), Synth Brass 1 (Pan Right), and Charang Lead. The music is in a key with one flat and a 4/4 time signature. Measure 8 shows the trumpet melody and echo, a power patch on percussion, and the acoustic steel guitar and synth brass parts. Measure 9 continues the melody and echo, with the percussion, acoustic steel guitar, and synth brass parts providing accompaniment. A double bar line is present at the end of measure 9.

9

Trumpet (Melody)

Trumpet (Echo)

Percussion (Power patch)

Acoustic Steel Guitar

Synth Brass 1 (Pan Left)

Synth Brass 1 (Pan Right)

Charang Lead

This section of the score covers measures 10 and 11. It features seven staves: Trumpet (Melody), Trumpet (Echo), Percussion (Power patch), Acoustic Steel Guitar, Synth Brass 1 (Pan Left), Synth Brass 1 (Pan Right), and Charang Lead. The music continues from the previous section. Measure 10 shows the trumpet melody and echo, a power patch on percussion, and the acoustic steel guitar and synth brass parts. Measure 11 continues the melody and echo, with the percussion, acoustic steel guitar, and synth brass parts providing accompaniment. A double bar line is present at the end of measure 11.

11

Trumpet (Melody)

Trumpet (Echo)

Percussion (Power patch)

Acoustic Steel Guitar

Synth Brass 1 (Pan Left)

Synth Brass 1 (Pan Right)

Charang Lead

12

Trumpet (Melody)

Trumpet (Echo)

Percussion (Power patch)

Acoustic Steel Guitar

Synth Brass 1 (Pan Left)

Synth Brass 1 (Pan Right)

Charang Lead

13

Trumpet (Melody)

Trumpet (Echo)

Percussion (Power patch)

Acoustic Steel Guitar

Synth Brass 1 (Pan Left)

Synth Brass 1 (Pan Right)

Charang Lead

15

Trumpet (Melody)

Trumpet (Echo)

Percussion (Power patch)

Marimba

Acoustic Steel Guitar

Synth Brass 1 (Pan Left)

Synth Brass 1 (Pan Right)

16

Trumpet (Melody)

Trumpet (Echo)

Percussion (Power patch)

Marimba

Acoustic Steel Guitar

Synth Brass 1 (Pan Left)

Synth Brass 1 (Pan Right)

17

Trumpet (Melody)

Trumpet (Echo)

Percussion (Power patch)

Marimba

Acoustic Steel Guitar

Synth Brass 1 (Pan Left)

Synth Brass 1 (Pan Right)

String Ensemble 1

18

Trumpet (Melody)

Trumpet (Echo)

Percussion (Power patch)

Acoustic Steel Guitar

Synth Brass 1 (Pan Left)

Synth Brass 1 (Pan Right)

String Ensemble 1

19

Trumpet (Melody)

Trumpet (Echo)

Percussion (Power patch)

Marimba

Acoustic Steel Guitar

Synth Brass 1 (Pan Left)

Synth Brass 1 (Pan Right)

20

Trumpet (Melody)

Trumpet (Echo)

Percussion (Power patch)

Marimba

Acoustic Steel Guitar

Synth Brass 1 (Pan Left)

Synth Brass 1 (Pan Right)

21

Trumpet (Melody)

Trumpet (Echo)

Percussion (Power patch)

Marimba

Acoustic Steel Guitar

Synth Brass 1 (Pan Left)

Synth Brass 1 (Pan Right)

String Ensemble 1

22

Trumpet (Melody)

Trumpet (Echo)

Percussion (Power patch)

Acoustic Steel Guitar

Synth Brass 1 (Pan Left)

Synth Brass 1 (Pan Right)

String Ensemble 1

23

Trumpet (Melody)

Trumpet (Echo)

Percussion (Power patch)

Acoustic Steel Guitar

Synth Brass 1 (Pan Left)

Synth Brass 1 (Pan Right)

Charang Lead

25

Trumpet (Melody)

Trumpet (Echo)

Percussion (Power patch)

Acoustic Steel Guitar

Synth Brass 1 (Pan Left)

Synth Brass 1 (Pan Right)

Charang Lead

27

Trumpet (Melody)

Trumpet (Echo)

Percussion (Power patch)

Acoustic Steel Guitar

Synth Brass 1 (Pan Left)

Synth Brass 1 (Pan Right)

Charang Lead

29

Trumpet (Melody)

Trumpet (Echo)

Percussion (Power patch)

Acoustic Steel Guitar

Synth Brass 1 (Pan Left)

Synth Brass 1 (Pan Right)

Charang Lead

30

Trumpet (Melody)

Trumpet (Echo)

Percussion (Power patch)

Acoustic Steel Guitar

Synth Brass 1 (Pan Left)

Synth Brass 1 (Pan Right)

31

Trumpet (Melody)

Trumpet (Echo)

Percussion (Power patch)

Acoustic Steel Guitar

Synth Brass 1 (Pan Left)

Synth Brass 1 (Pan Right)

Charang Lead

32

Trumpet (Melody)

Trumpet (Echo)

Percussion (Power patch)

Acoustic Steel Guitar

Synth Brass 1 (Pan Left)

Synth Brass 1 (Pan Right)

Charang Lead

Detailed description of the musical score: The score is for page 16, starting at measure 32. It consists of seven staves. The top two staves are for Trumpet: 'Trumpet (Melody)' and 'Trumpet (Echo)'. The Melody part starts with a quarter note G4, followed by a dotted quarter note F#4, an eighth note E4, a quarter note D4, and a quarter note C4. The Echo part starts with a quarter note G4, followed by a dotted quarter note F#4, an eighth note E4, a quarter note D4, and a quarter note C4. The Percussion part (Power patch) starts with a quarter rest, followed by a quarter note G4, a quarter note F#4, a quarter note E4, and a triplet of eighth notes D4. The Acoustic Steel Guitar part starts with a quarter note G4, followed by a quarter note F#4, a quarter note E4, a quarter note D4, and a quarter note C4. The Synth Brass 1 (Pan Left) part starts with a quarter note G4, followed by a quarter note F#4, and a quarter note E4. The Synth Brass 1 (Pan Right) part starts with a quarter note G4, followed by a quarter note F#4, and a quarter note E4. The Charang Lead part starts with a quarter note G4, followed by a quarter note F#4, a quarter note E4, a quarter note D4, and a quarter note C4.

33

Trumpet (Melody)

Trumpet (Echo)

Percussion (Power patch)

Acoustic Steel Guitar

Synth Brass 1 (Pan Left)

Synth Brass 1 (Pan Right)

Charang Lead

34

Trumpet (Melody)

Trumpet (Echo)

Percussion (Power patch)

Acoustic Steel Guitar

Synth Brass 1 (Pan Left)

Synth Brass 1 (Pan Right)

35

Trumpet (Melody)

Trumpet (Echo)

Percussion (Power patch)

Acoustic Steel Guitar

Synth Brass 1 (Pan Left)

Synth Brass 1 (Pan Right)

Charang Lead

String Ensemble 1

36

Trumpet (Melody)

Trumpet (Echo)

Percussion (Power patch)

Acoustic Steel Guitar

Synth Brass 1 (Pan Left)

Synth Brass 1 (Pan Right)

String Ensemble 1

37

Trumpet (Melody)

Trumpet (Echo)

Percussion (Power patch)

Acoustic Steel Guitar

Synth Brass 1 (Pan Left)

Synth Brass 1 (Pan Right)

String Ensemble 1

38

Trumpet (Melody)

Trumpet (Echo)

Percussion (Power patch)

Acoustic Steel Guitar

Synth Brass 1 (Pan Left)

Synth Brass 1 (Pan Right)

String Ensemble 1

39

Trumpet (Melody)

Trumpet (Echo)

Percussion (Power patch)

Acoustic Steel Guitar

Synth Brass 1 (Pan Left)

Synth Brass 1 (Pan Right)

String Ensemble 1

40

Trumpet (Melody)

Trumpet (Echo)

Percussion (Power patch)

Acoustic Steel Guitar

Synth Brass 1 (Pan Left)

Synth Brass 1 (Pan Right)

String Ensemble 1

41

Trumpet (Melody)

Trumpet (Echo)

Percussion (Power patch)

Acoustic Steel Guitar

Synth Brass 1 (Pan Left)

Synth Brass 1 (Pan Right)

Charang Lead

42

Trumpet (Melody)

Trumpet (Echo)

Percussion (Power patch)

Acoustic Steel Guitar

Synth Brass 1 (Pan Left)

Synth Brass 1 (Pan Right)

Charang Lead

43

Trumpet (Melody)

Trumpet (Echo)

Percussion (Power patch)

Acoustic Steel Guitar

Synth Brass 1 (Pan Left)

Synth Brass 1 (Pan Right)

Charang Lead

45

Trumpet (Melody)

Trumpet (Echo)

Percussion (Power patch)

Acoustic Steel Guitar

Synth Brass 1 (Pan Left)

Synth Brass 1 (Pan Right)

Charang Lead

46

Trumpet (Melody)

Trumpet (Echo)

Percussion (Power patch)

Acoustic Steel Guitar

Synth Brass 1 (Pan Left)

Synth Brass 1 (Pan Right)

Charang Lead

47

Trumpet (Melody)

Trumpet (Echo)

Percussion (Power patch)

Acoustic Steel Guitar

Synth Brass 1 (Pan Left)

Synth Brass 1 (Pan Right)

Charang Lead

49

Trumpet (Melody)

Trumpet (Echo)

Percussion (Power patch)

Marimba

Acoustic Steel Guitar

Synth Brass 1 (Pan Left)

Synth Brass 1 (Pan Right)

50

Trumpet (Melody)

Trumpet (Echo)

Percussion (Power patch)

Marimba

Acoustic Steel Guitar

Synth Brass 1 (Pan Left)

Synth Brass 1 (Pan Right)

51

Trumpet (Melody)

Trumpet (Echo)

Percussion (Power patch)

Marimba

Acoustic Steel Guitar

Synth Brass 1 (Pan Left)

Synth Brass 1 (Pan Right)

String Ensemble 1

52

Trumpet (Melody)

Trumpet (Echo)

Percussion (Power patch)

Acoustic Steel Guitar

Synth Brass 1 (Pan Left)

Synth Brass 1 (Pan Right)

String Ensemble 1

53

Trumpet (Melody)

Trumpet (Echo)

Percussion (Power patch)

Marimba

Acoustic Steel Guitar

Synth Brass 1 (Pan Left)

Synth Brass 1 (Pan Right)

54

Trumpet (Melody)

Trumpet (Echo)

Percussion (Power patch)

Marimba

Acoustic Steel Guitar

Synth Brass 1 (Pan Left)

Synth Brass 1 (Pan Right)

55

Trumpet (Melody)

Trumpet (Echo)

Percussion (Power patch)

Marimba

Acoustic Steel Guitar

Synth Brass 1 (Pan Left)

Synth Brass 1 (Pan Right)

String Ensemble 1

56

Trumpet (Melody)

Trumpet (Echo)

Percussion (Power patch)

Acoustic Steel Guitar

Synth Brass 1 (Pan Left)

Synth Brass 1 (Pan Right)

String Ensemble 1

57

Trumpet (Melody)

Trumpet (Echo)

Percussion (Power patch)

Acoustic Steel Guitar

Synth Brass 1 (Pan Left)

Synth Brass 1 (Pan Right)

Charang Lead

59

Trumpet (Melody)

Trumpet (Echo)

Percussion (Power patch)

Acoustic Steel Guitar

Synth Brass 1 (Pan Left)

Synth Brass 1 (Pan Right)

Charang Lead

61

Trumpet (Melody)

Trumpet (Echo)

Percussion (Power patch)

Acoustic Steel Guitar

Synth Brass 1 (Pan Left)

Synth Brass 1 (Pan Right)

Charang Lead

63

Trumpet (Melody)

Trumpet (Echo)

Percussion (Power patch)

Acoustic Steel Guitar

Synth Brass 1 (Pan Left)

Synth Brass 1 (Pan Right)

Charang Lead

64

Trumpet (Melody)

Trumpet (Echo)

Percussion (Power patch)

Acoustic Steel Guitar

Synth Brass 1 (Pan Left)

Synth Brass 1 (Pan Right)

65

Trumpet (Melody)

Trumpet (Echo)

Percussion (Power patch)

Acoustic Steel Guitar

Synth Brass 1 (Pan Left)

Synth Brass 1 (Pan Right)

Charang Lead

66

Trumpet (Melody)

Trumpet (Echo)

Percussion (Power patch)

Acoustic Steel Guitar

Synth Brass 1 (Pan Left)

Synth Brass 1 (Pan Right)

Charang Lead

67

Trumpet (Melody)

Trumpet (Echo)

Percussion (Power patch)

Acoustic Steel Guitar

Synth Brass 1 (Pan Left)

Synth Brass 1 (Pan Right)

Charang Lead

68

Trumpet (Melody)

Trumpet (Echo)

Percussion (Power patch)

Acoustic Steel Guitar

Synth Brass 1 (Pan Left)

Synth Brass 1 (Pan Right)

# Street Fighter - Guile

## Trumpet (Melody)

$\text{♩} = 135,000137$

4

7

11

15

20

25

29

33

37

V.S.

40

43

47

52

57

61

65

# Street Fighter - Guile

Trumpet (Echo)

♩ = 135,000137

V.S.

## Trumpet (Echo)

37

40

43

46

50

54

58

62

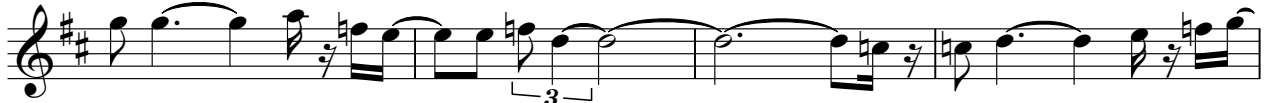

66

# Street Fighter - Guile

## Percussion (Power patch)

$\text{♩} = 135,000137$

5

8

12

16

20

23

27

30

33

V.S.

Percussion (Power patch)

36

40

43

47

51

55

58

62

65

67

Marimba

Street Fighter - Guile

♩ = 135,000137

**14**

16

19

21

**27**

50

53

55

**14**

Acoustic Steel Guitar

Street Fighter - Guile

♩ = 135,000137

4

6

8

11

14

16

19

22

25

V.S.

56

59

62

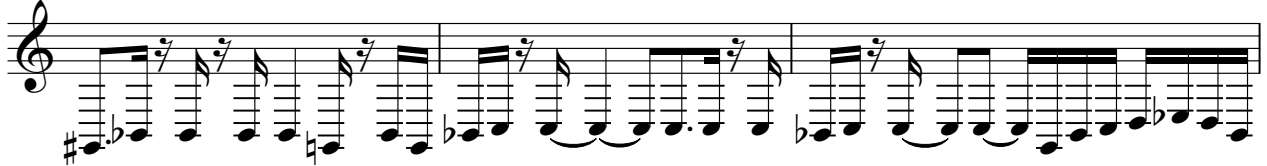

65

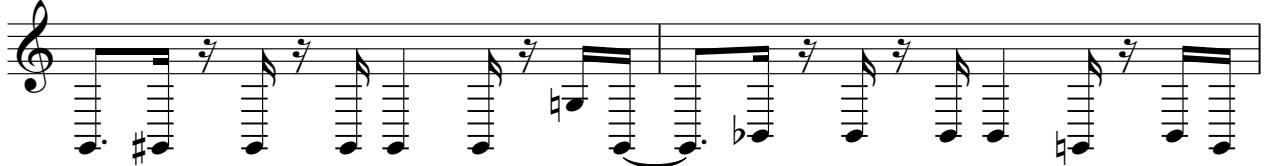

67

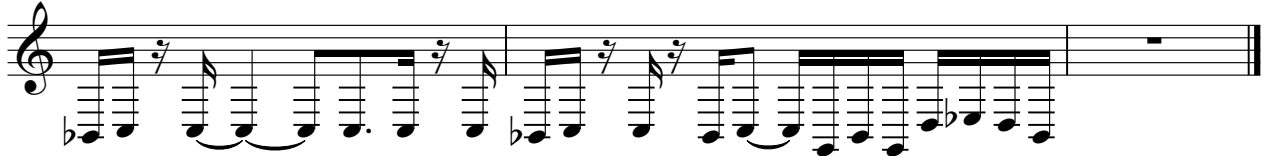

Synth Brass 1 (Pan Left) Street Fighter - Guile

♩ = 135,000137

4

7

10

13

18

23

26

30

34

V.S.

Synth Brass 1 (Pan Right) Street Fighter - Guile

♩ = 135,000137

4

7

10

13

18

22

V.S.

25

29

33

36

39

42

45

48

53

57

60

64

67

# Street Fighter - Guile

## Charang Lead

♩ = 135,000137

6

10

15

8

26

31

6

41

45

8

57

61

66

2

String Ensemble 1

Street Fighter - Guile

♩ = 135,000137

10

17 2

22 12

39 10

53 2 13
