

Styx - Mr Roboto 1

♩ = 120,000000

Snare

Saw Wave

Guitar Harmonic

Guitar Harmonic

Distortion Guit

Fantasy

Fantasy

Saw Wave

Bass & Lead

Poly Synth

Wind Chime

Wind Chime

♩ = 120,000000

9

Saw Wave

Fantasy

Fantasy

Saw Wave

Bass & Lead

Poly Synth

Wind Chime

Wind Chime

15

Saw Wave

Fantasy

Fantasy

Saw Wave

Bass & Lead

Poly Synth

Wind Chime

Wind Chime

19

Saw Wave

Distortion Guit

Fantasy

Fantasy

Saw Wave

Bass & Lead

Poly Synth

Bass

Wind Chime

Wind Chime

25 ♩ = 140,000137

Bass Drum

Snare

Toms

Crash

Distortion Guit

Fantasy

Saw Wave

Bass & Lead

30

Bass Drum

Snare

Crash

Hi-Hats

Distortion Guit

Fantasy

Saw Wave

Bass & Lead

Bass

36

Bass Drum

Snare

Crash

Hi-Hats

Guitar Harmonic

Guitar Harmonic

Distortion Guit

Bass & Lead

Bass

53

Bass Drum

Snare

Crash

Hi-Hats

Guitar Harmonic

Guitar Harmonic

Distortion Guit

Bass & Lead

Bass

68

$\text{♩} = 70,000060 = 140,000137$

Hot Snare

Bass Drum

Snare

Crash

Hi-Hats

Guitar Harmonic

Guitar Harmonic

Distortion Guit

Pipe Organ

Bass & Lead

Bass

77

Hot Snare

Bass Drum

Snare

Hi-Hats

Pipe Organ

Bass & Lead

Bass

==

80

Bass Drum

Snare

Hi-Hats

Pipe Organ

Bass & Lead

Bass

==

83

Bass Drum

Snare

Hi-Hats

Pipe Organ

Bass & Lead

Bass

86

Bass Drum

Snare

Hi-Hats

Pipe Organ

5th Synth

Bass & Lead

Bass

90

Bass Drum

Snare

Hi-Hats

Pipe Organ

5th Synth

Bass & Lead

Bass

93

97

100

Bass Drum

Snare

Hi-Hats

Fantasy

Pipe Organ

Bass & Lead

Bass

==

103

Bass Drum

Snare

Hi-Hats

Pipe Organ

Bass & Lead

Bass

==

106

Bass Drum

Snare

Hi-Hats

Pipe Organ

Bass & Lead

Bass

109

113

117

Bass Drum
Snare
Hi-Hats
Fantasy
Pipe Organ
Bass & Lead
Bass

121

Bass Drum
Snare
Hi-Hats
Fantasy
Pipe Organ
Bass & Lead
Bass

124 $\text{♩} = 150,000000$ $\text{♩} = 140,000137$

Bass Drum

Snare

Crash

Hi-Hats

Guitar Harmonic

Guitar Harmonic

Distortion Guit

Fantasy

Pipe Organ

Bass & Lead

Bass

$\text{♩} = 150,000000$ $\text{♩} = 140,000137$

6 4 4 9 8 8 4 2 2

133

Bass Drum

Snare

Crash

Hi-Hats

Guitar Harmonic

Guitar Harmonic

Distortion Guit

Bass & Lead

Bass

2 2 2 2 2 6 4 4 9 8 8 4 2 2 2 2 2

148

Bass Drum

Snare

Crash

Hi-Hats

Guitar Harmonic

Guitar Harmonic

Distortion Guit

Bass & Lead

Bass

165

Hot Snare

Bass Drum

Snare

Crash

Hi-Hats

Guitar Harmonic

Distortion Guit

Pipe Organ

Bass & Lead

Bass

169

Hot Snare
Bass Drum
Snare
Hi-Hats
Pipe Organ
Bass & Lead
Bass

173

Bass Drum
Snare
Hi-Hats
Pipe Organ
Bass & Lead
Bass

177

Bass Drum

Snare

Hi-Hats

Fantasy

Pipe Organ

Bass & Lead

Bass

181

Bass Drum

Snare

Hi-Hats

Fantasy

Bass & Lead

Bass

185

Bass Drum

Snare

Hi-Hats

Fantasy

Bass & Lead

Bass

189

Bass Drum
Snare
Hi-Hats
Fantasy
Bass & Lead
Bass

193

Bass Drum
Snare
Hi-Hats
Fantasy
Bass & Lead
Bass

197

Bass Drum
Snare
Hi-Hats
Fantasy
Bass & Lead
Bass

201

Bass Drum

Snare

Hi-Hats

Fantasy

Pipe Organ

Bass & Lead

Bass

205

Bass Drum

Snare

Hi-Hats

Fantasy

Pipe Organ

Bass & Lead

Bass

208 $\text{♩} = 145,000031$

Bass Drum
Snare
Hi-Hats
Fantasy
Pipe Organ
Bass & Lead
Bass
Wind Chime
Wind Chime

212 $\text{♩} = 140,000137$

Fantasy
Bass & Lead
Wind Chime
Wind Chime

216

Fantasy
5th Synth
Bass & Lead
Wind Chime

220 19

Fantasy

5th Synth

Bass & Lead

224

Distortion Guit

Fantasy

5th Synth

Bass & Lead

229

Bass Drum

Snare

Crash

Hi-Hats

Guitar Harmonic

Guitar Harmonic

Distortion Guit

Fantasy

Bass & Lead

Bass

247

Bass Drum

Snare

Crash

Hi-Hats

Guitar Harmonic

Guitar Harmonic

Distortion Guit

Bass & Lead

Bass

262

Bass Drum

Snare

Crash

Hi-Hats

Guitar Harmonic

Guitar Harmonic

Distortion Guit

Bass & Lead

Bass

272

Snare

Distortion Guit

Pipe Organ

Bass & Lead

Bass

276

Snare

Pipe Organ

Bass & Lead

Bass

Hot Snare

Styx - Mr Roboto 1

♪ = 120,000000 ♪ = 140,000137 ♪ = 70,000069

24 10 38 4

4/4 3/4 1/4 4/4

75 ♪ = 140,000137

46

4/4

125 ♪ = 150,000000 ♪ = 140,000137

2 39

1/4 4/4

169

40 2

♪ = 145,000031

212 ♪ = 140,000137

16 42 14

1/4 4/4

Bass Drum

Styx - Mr Roboto 1

♩ = 120,000000 ♩ = 140,000137
24

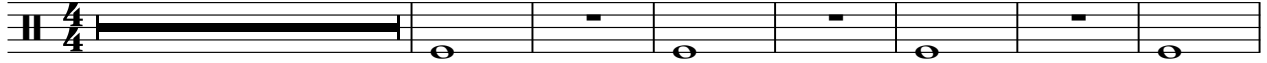

32

44

60

♩ = 70,000069

75 ♩ = 140,000137

82

89

96

103

110

V.S.

117

124

$\text{♩} = 150,000000$ $\text{♩} = 140,000137$

138

154

167

174

181

188

195

202

Bass Drum

209

♩ = 145,000031 ♩ = 140,000137

2

16

11

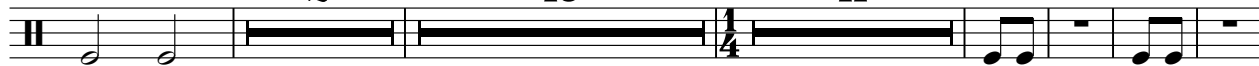

243

259

270

12

Styx - Mr Roboto 1

Snare

♩ = 120,000000

♩ = 140,000137

24 3

32

43

60

♩ = 70,000069

75 ♩ = 140,000137

81

87

93

99

105

V.S.

111

117

123

♩ = 150,000000

♩ = 140,000137

132

149

166

172

178

184

190

196

202

208

♩ = 145,000031

♩ = 140,000137

16

228

8

249

267

273

7

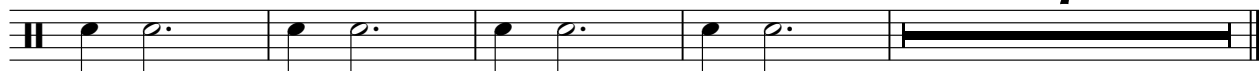

Styx - Mr Roboto 1

Toms

♩ = 120,000000 ♩ = 140,000137

24 3 6

35

♩ = 70,000000 ♩ = 150,000000

38 50 2

127

♩ = 140,000137 ♩ = 145,000031

39 44 2

♩ = 140,000137

212

16 42 14

Styx - Mr Roboto 1

Crash

Styx - Mr Roboto 1

Hi-Hats

♩ = 120,000000 ♩ = 140,000137

24 7 3/4

35

3/4 5 1/4 5

52

5

66

4 4/4

76

78

80

82

84

86

V.S.

2

Hi-Hats

88

90

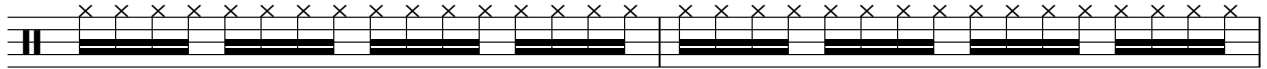

92

94

96

98

100

102

104

106

108

110

112

114

116

118

120

122

124

$\text{♩} = 150,000000$ $\text{♩} = 140,000137$

132

143

157

167

169

171

173

175

177

179

181

6

Hi-Hats

203

205

207

209

244

258

269

Styx - Mr Roboto 1

Saw Wave

♩ = 120,000000

9

14

20

♩ = 140,000137

10

36

♩ = 70,000000

38

50

2

127

♩ = 140,000137

39

44

2

♩ = 145,000031

212

♩ = 140,000137

16

42

14

Guitar Harmonic

Styx - Mr Roboto 1

♩ = 120,000000 ♩ = 140,000137

24 **10**

41

58

74 ♩ = 70,000000 ♩ = 150,000000 ♩ = 140,000137

49 **2**

131

148

164 ♩ = 145,000031

43 **2**

212 ♩ = 140,000137

16 **11**

248

264

12

Guitar Harmonic

Styx - Mr Roboto 1

♩ = 120,000000 ♩ = 140,000137

24 10 4

43 5 4

64 ♩ = 70,000000 ♩ = 150,000000
4 50 2

127 ♩ = 140,000137 5

149 4 5

166 ♩ = 145,000031 ♩ = 140,000137
44 2 16 15

243 5

261 4 13

Styx - Mr Roboto 1

Distortion Guit

♩ = 120,000000 **20** ♩ = 140,000137

2 239

Distortion Guit

	6	4	4	9	8	8	4	2	2	2	2	2	2	2	2	6	4	4	9	8	8	4	2
T																							
A																							
B																							

256

	2	2	2	2	2	2	6	4	4	9	8	8	4	2	2	2
T																
A																
B																

269

	2	2	2	6	4	9	8	9	11	11		
T										-----		
A										-----		
B										-----		

Styx - Mr Roboto 1

Fantasy

♩ = 120,000000

5

10

16

20

26

30

34

38

75

100

123

♩ = 140,000137

♩ = 70,000069

♩ = 140,000137

♩ = 150,000000 ♩ = 140,000137

Fantasy

178

185

191

198

206

♩ = 145,000031

♩ = 140,000137

212

Styx - Mr Roboto 1

Fantasy

♩ = 120,000000
5

10

16

20

♩ = 140,000137
10

36

♩ = 70,000000
38

♩ = 140,000137
50

♩ = 150,000000
2

127

♩ = 140,000137
39

♩ = 145,000031
44

♩ = 140,000137
2

3

215

220

225

232

33

14

Styx - Mr Roboto 1

Pipe Organ

♩ = 120,000000 ♩ = 140,000137 ♩ = 70,000069

24 **10** **38**

75

79

83

87

92

97

102

106

V.S.

Pipe Organ

110

114

118

♩ = 150,000000

123

♩ = 140,000137

127

39 6

174

2 24 24

202

♩ = 145,000031

208

Pipe Organ

212 = 140,000137

16 42 2

273

275

7

Saw Wave

Styx - Mr Roboto 1

♩ = 120,000000

10

19

♩ = 140,000137

26

3

36

38

♩ = 70,000000

50

♩ = 150,000000

2

127

♩ = 140,000137

39

44

♩ = 145,000031

2

212

♩ = 140,000137

16

42

14

Styx - Mr Roboto 1

5th Synth

♩ = 120,000000 ♩ = 140,000137 ♩ = 70,000069

24 10 38

75 ♩ = 140,000137 11 2

90 18

111 2 9

125 ♩ = 150,000000 ♩ = 140,000137 ♩ = 145,000031

2 39 44 2

212 ♩ = 140,000137 5

220

224

227 42 14

Styx - Mr Roboto 1

Bass & Lead

♩ = 120,000000

10

19

29

36

48

63

75

79

83

V.S.

V.S.

248

262

271

278

Styx - Mr Roboto 1

Bass

♩ = 120,000000

21

3

♩ = 140,000137

7

38

51

65

75

79

83

87

91

© 1977

© 2000069

V.S.

156

166

170

174

178

182

186

190

194

198

V.S.

202

206

210

$\text{♩} = 145,000031$ $\text{♩} = 140,000137$

16 **11**

240

253

268

273

7

Wind Chime

Styx - Mr Roboto 1

♩ = 120,000000

10

19

♩ = 140,000137

3 10 3/4 1/4

36

♩ = 70,000000

♩ = 150,000000

1/4 38 4/4 50 2 1/4

127

♩ = 140,000137

1/4 39 4/4 44

♩ = 145,000031

212

♩ = 140,000137

7/8

216

♩ = 145,000031

7/8 11 1/4 42 4/4 14

Wind Chime

Styx - Mr Roboto 1

♩ = 120,000000

10

19

♩ = 140,000137

3 10 3/4 1/4

36

♩ = 70,000000

38 50 2 1/4

127

♩ = 140,000137

39 44

♩ = 145,000031

♩ = 140,000137

213

12 1/4

228

42 14 1/4