

Styx - Too Much Time On My Hands

♩ = 131,001511

DRUMS

SAW WAVE

DISTORTION

DISTORTION
TAB
E
B
B
G
D
A
E
A
B

FINGERDBAS

MUTED GTR

CHOIR AAHS

E.PIANO 1

MELODY

SYN BASS 2

E.PIANO 2

HALO PAD

HALO PAD

HALO PAD

SWEEP PAD

♩ = 131,001511

♩ = 131,001511

7

FINGERDBAS

SYN BASS 2

HALO PAD

HALO PAD

HALO PAD

11

DRUMS

FINGERDBAS

MUTED GTR

SYN BASS 2

14

DRUMS

DISTORTION

FINGERDBAS

MUTED GTR

SYN BASS 2

SWEEP PAD

17

DRUMS

DISTORTION

FINGERDBAS

MUTED GTR

SYN BASS 2

SWEEP PAD

20

DRUMS

DISTORTION

FINGERDBAS

MUTED GTR

SYN BASS 2

SWEEP PAD

23

DRUMS

DISTORTION

FINGERDBAS

MUTED GTR

MELODY

SYN BASS 2

SWEEP PAD

25

DRUMS

SAW WAVE

DISTORTION
TAB

FINGERDBAS

MUTED GTR

MELODY

SYN BASS 2

27

DRUMS

SAW WAVE

DISTORTION
TAB

FINGERDBAS

MUTED GTR

MELODY

SYN BASS 2

29

DRUMS

SAW WAVE

DISTORTION
TAB

FINGERDBAS

MUTED GTR

MELODY

SYN BASS 2

31

DRUMS

SAW WAVE

DISTORTION
TAB

FINGERDBAS

MUTED GTR

MELODY

SYN BASS 2

33

DRUMS

DISTORTION

FINGERDBAS

MUTED GTR

MELODY

SYN BASS 2

35

DRUMS

DISTORTION

FINGERDBAS

MUTED GTR

MELODY

SYN BASS 2

38

DRUMS

DISTORTION

FINGERDBAS

MUTED GTR

MELODY

SYN BASS 2

40

DRUMS

FINGERDBAS

MUTED GTR

MELODY

SYN BASS 2

42

DRUMS

SAW WAVE

DISTORTION
T
A
B

FINGERDBAS

MUTED GTR

MELODY

SYN BASS 2

2 1 | 3 2 2 1 1

44

DRUMS

SAW WAVE

DISTORTION
T
A
B

FINGERDBAS

MUTED GTR

MELODY

SYN BASS 2

1

46

DRUMS

SAW WAVE

DISTORTION

FINGERDBAS

MUTED GTR

MELODY

SYN BASS 2

48

DRUMS

SAW WAVE

DISTORTION

FINGERDBAS

MUTED GTR

MELODY

SYN BASS 2

51

DRUMS

DISTORTION

FINGERDBAS

MUTED GTR

MELODY

SYN BASS 2

54

DRUMS

DISTORTION

FINGERDBAS

MUTED GTR

MELODY

SYN BASS 2

E.PIANO 2

57

DRUMS

DISTORTION

FINGERDBAS

MUTED GTR

MELODY

SYN BASS 2

E.PIANO 2

60

DRUMS

DISTORTION

FINGERDBAS

MUTED GTR

MELODY

SYN BASS 2

E.PIANO 2

62

DRUMS

DISTORTION

FINGERDBAS

MUTED GTR

MELODY

SYN BASS 2

E.PIANO 2

64

DRUMS

DISTORTION

FINGERDBAS

MUTED GTR

MELODY

SYN BASS 2

E.PIANO 2

66

DRUMS

DISTORTION

FINGERDBAS

MUTED GTR

MELODY

SYN BASS 2

E.PIANO 2

68

DRUMS

DISTORTION

FINGERDBAS

MUTED GTR

CHOIR AAHS

E.PIANO 1

MELODY

SYN BASS 2

70

DRUMS

FINGERDBAS

MUTED GTR

CHOIR AAHS

E.PIANO 1

MELODY

SYN BASS 2

72

DRUMS

FINGERDBAS

MUTED GTR

CHOIR AAHS

E.PIANO 1

MELODY

SYN BASS 2

74

DRUMS

SAW WAVE

DISTORTION

FINGERDBAS

MUTED GTR

CHOIR AAHS

E.PIANO 1

MELODY

SYN BASS 2

77

DRUMS

DISTORTION

FINGERDBAS

E.PIANO 1

SYN BASS 2

80

DRUMS

DISTORTION

FINGERDBAS

E.PIANO 1

SYN BASS 2

82

DRUMS

DISTORTION

FINGERDBAS

E.PIANO 1

SYN BASS 2

84

DRUMS

DISTORTION

FINGERDBAS

E.PIANO 1

SYN BASS 2

87

DRUMS

DISTORTION

FINGERDBAS

E.PIANO 1

SYN BASS 2

89

DRUMS

DISTORTION

FINGERDBAS

E.PIANO 1

SYN BASS 2

91

DRUMS

DISTORTION

FINGERDBAS

CHOIR AAHS

E.PIANO 1

MELODY

SYN BASS 2

93

DRUMS

DISTORTION

FINGERDBAS

CHOIR AAHS

E.PIANO 1

MELODY

SYN BASS 2

95

DRUMS

DISTORTION

DISTORTION

T			
A			2 0
B			0 3

FINGERDBAS

MUTED GTR

CHOIR AAHS

E.PIANO 1

MELODY

SYN BASS 2

E.PIANO 2

98

DRUMS

DISTORTION

DISTORTION
T
A
B

FINGERDBAS

MUTED GTR

E.PIANO 1

SYN BASS 2

100

DRUMS

DISTORTION

DISTORTION
T
A
B

FINGERDBAS

MUTED GTR

E.PIANO 1

MELODY

SYN BASS 2

102

DRUMS

DISTORTION

DISTORTION

FINGERDBAS

MUTED GTR

MELODY

SYN BASS 2

104

DRUMS

SAW WAVE

DISTORTION

FINGERDBAS

MUTED GTR

MELODY

SYN BASS 2

106

DRUMS

SAW WAVE

DISTORTION

FINGERDBAS

MUTED GTR

MELODY

SYN BASS 2

108

DRUMS

SAW WAVE

DISTORTION

FINGERDBAS

MUTED GTR

MELODY

SYN BASS 2

Detailed description of measures 108-110: This section contains three measures of music. The DRUMS part features a consistent rhythmic pattern with 'x' marks above the staff indicating hits. The SAW WAVE part has a melodic line with various notes and rests. The DISTORTION part is a guitar tab with fret numbers (2, 1, 3, 2, 2, 1, 1) and a 'T A B' label. The FINGERDBAS part shows a bass line with notes and rests. The MUTED GTR part consists of rhythmic patterns with '7' marks. The MELODY part has a single melodic line. The SYN BASS 2 part is a simple bass line with eighth notes.

110

DRUMS

SAW WAVE

DISTORTION

FINGERDBAS

MUTED GTR

MELODY

SYN BASS 2

Detailed description of measures 110-113: This section contains four measures of music. The DRUMS part continues with the same rhythmic pattern. The SAW WAVE part has a melodic line with notes and rests. The DISTORTION part is a guitar tab with fret numbers (1, 0, 3, 1, 0, 3) and a 'T A B' label. The FINGERDBAS part shows a bass line with notes and rests, including a circled section. The MUTED GTR part consists of rhythmic patterns with '7' marks. The MELODY part has a single melodic line. The SYN BASS 2 part is a simple bass line with eighth notes.

112

DRUMS

DISTORTION

FINGERDBAS

MUTED GTR

MELODY

SYN BASS 2

115

DRUMS

DISTORTION

FINGERDBAS

MUTED GTR

MELODY

SYN BASS 2

118

DRUMS

DISTORTION

FINGERDBAS

MUTED GTR

MELODY

SYN BASS 2

E.PIANO 2

121

DRUMS

DISTORTION

FINGERDBAS

MUTED GTR

MELODY

SYN BASS 2

E.PIANO 2

123

DRUMS

DISTORTION

FINGERDBAS

MUTED GTR

MELODY

SYN BASS 2

E.PIANO 2

125

DRUMS

DISTORTION

FINGERDBAS

MUTED GTR

MELODY

SYN BASS 2

E.PIANO 2

127

DRUMS

DISTORTION

FINGERDBAS

MUTED GTR

MELODY

SYN BASS 2

E.PIANO 2

129

DRUMS

DISTORTION

FINGERDBAS

MUTED GTR

MELODY

SYN BASS 2

E.PIANO 2

131

DRUMS

DISTORTION
A 2
B 0

FINGERDBAS

MUTED GTR

CHOIR AAHS

E.PIANO 1

MELODY

SYN BASS 2

133

DRUMS

FINGERDBAS

MUTED GTR

CHOIR AAHS

E.PIANO 1

MELODY

SYN BASS 2

135

DRUMS

FINGERDBAS

MUTED GTR

CHOIR AAHS

E.PIANO 1

MELODY

SYN BASS 2

137

DRUMS

FINGERDBAS

MUTED GTR

CHOIR AAHS

MELODY

SYN BASS 2

139

DRUMS

FINGERDBAS

MUTED GTR

CHOIR AAHS

MELODY

SYN BASS 2

141

DRUMS

FINGERDBAS

MUTED GTR

CHOIR AAHS

MELODY

SYN BASS 2

143

DRUMS

FINGERDBAS

MUTED GTR

CHOIR AAHS

MELODY

SYN BASS 2

145

MELODY

DRUMS

Styx - Too Much Time On My Hands

♩ = 131,001511

10

V.S.

41

44

47

50

53

56

59

61

63

65

DRUMS

67

69

72

75

78

81

84

87

90

93

V.S.

DRUMS

96

100

103

106

109

112

115

118

121

123

DRUMS

125

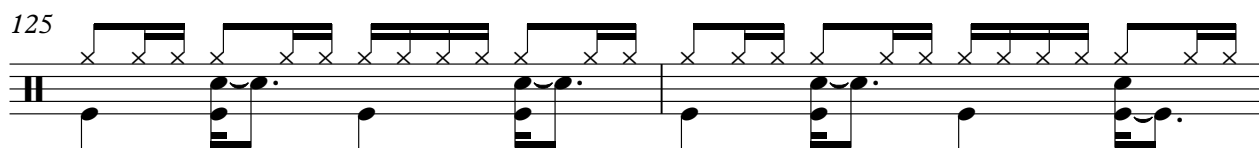

127

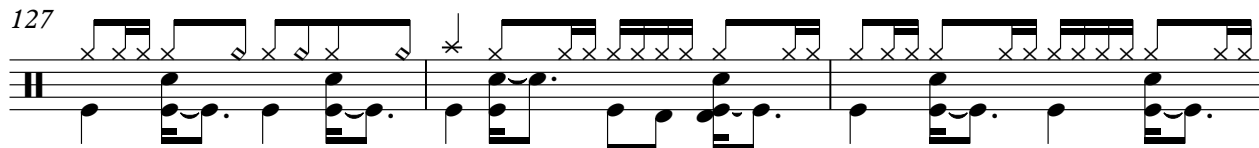

130

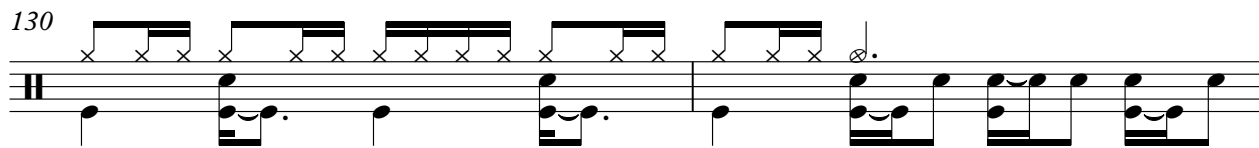

132

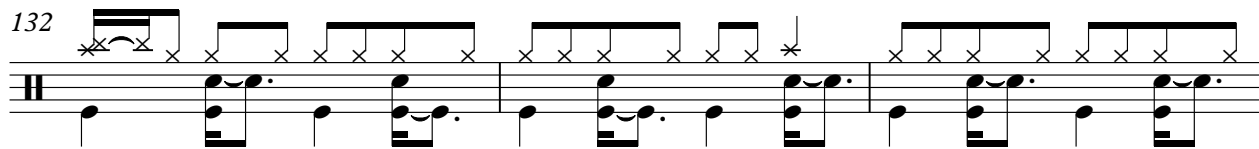

135

138

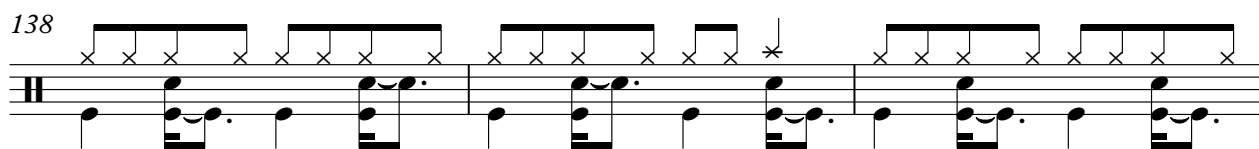

141

143

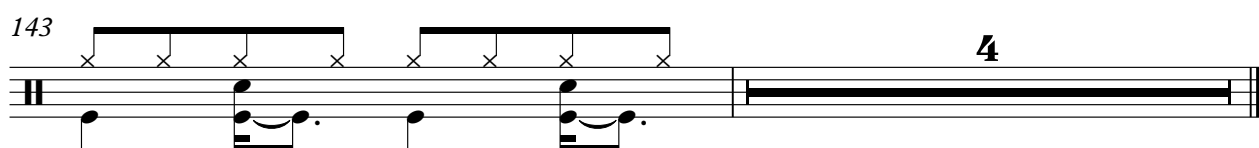

SAW WAVE

Styx - Too Much Time On My Hands

♩ = 131,001511

24

29

9

42

47

26

76

108

DISTORTION

Styx - Too Much Time On My Hands

♩ = 131,001511

73

79

83

88

91

95

99

102

6

45

Styx - Too Much Time On My Hands

DISTORTION

♩ = 131,001511

13

E									
B									
G	-----			2	2	2	2	2	2
D	-----			2	2	2	2	2	2
A	-----			0	0	0	0	0	0
E									
A									

21

2

T					2	1	3	2	1	1	1
A	2	2	2	-----							
B	0	0	0								

29

2

T		2	1	3	2	1	1	1	1	1
A					2			-----		
B								3	3	3

38

3

T			2	1	3	2	1	1	1	1
A		-----								
B	3									

46

2

T		2	1	3	2	1	1	1	1	1
A								-----		
B								3	3	3

54

2

T	-----			2	2	0	0	2	2	0	0
A	-----			2	2	4	4	2	2	4	4
B	-----			0	0	2	2	0	0	2	2

64

27

T	2	2	0	0	2	2	-----				
A	2	2	4	4	2	2	-----				
B	0	0	2	2	0	0	-----				

97

T										2	1
A	2	0	0	0	0	0	0	0	0		
B	0	3	5	5	5	5	5	5			

105

T	3	2	1	1	1			2	1	3	2	1	1
A			2								2		
B													

110

2 **2**

T	1	1	-----			1	1	-----		
A	0	0	-----			0	0	-----		
B	3	3	-----			3	3	-----		

DISTORTION

T	2	2	0	0	2	2	0	0
A	2	2	4	4	2	2	4	4
B	0	0	2	2	0	0	2	2

T	2	2	0	0	2	2	-----	
A	2	2	4	4	2	2		
B	0	0	2	2	0	0		

♩ = 131,001511

8

12

16

20

24

28

32

36

40

44

V.S.

48

52

56

62

68

72

76

81

86

91

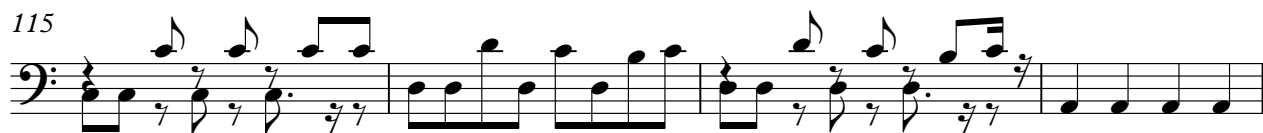

4

FINGERDBAS

139

142

MUTED GTR

Styx - Too Much Time On My Hands

♩ = 131,001511

10

14

18

22

25

28

31

35

39

42

V.S.

2

MUTED GTR

45

48

53

58

67

72

74

21

98

103

106

109 **MUTED GTR** 3

113

117

124

132

134

136

138

140

142 4

CHOIR AAHS

Styx - Too Much Time On My Hands

♩ = 131,001511

67

72

76

16

95

34

132

136

140

142

4

Styx - Too Much Time On My Hands

E.PIANO 1

♩ = 131,001511

67

72

77

83

89

95

101

30

30

134

11

Styx - Too Much Time On My Hands

MELODY

♩ = 131,001511

21

25

29

34

39

43

47

MELODY

52

56

60

64

68

72

17

92

97

104

108

113

118

122

126

130

134

138

V.S.

MELODY

142

SYN BASS 2

Styx - Too Much Time On My Hands

♩ = 131,001511

6

10

14

18

22

26

30

34

38

42

V.S.

46

50

54

59

65

70

74

79

84

89

94

98

102

106

110

114

118

124

130

134

V.S.

4

SYN BASS 2

138

141

E.PIANO 2

Styx - Too Much Time On My Hands

♩ = 131,001511

54

58

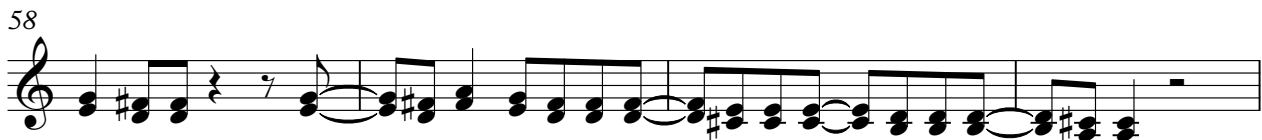

62

66

68

29

20

118

122

126

129

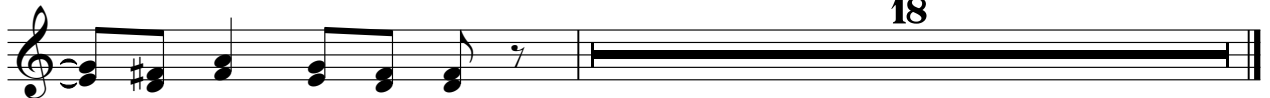

♪ = 131,001511

6

♪ = 131,001511

6

140

HALO PAD

Styx - Too Much Time On My Hands

♪ = 131,001511

6

SWEEP PAD

Styx - Too Much Time On My Hands

♩ = 131,001511

13

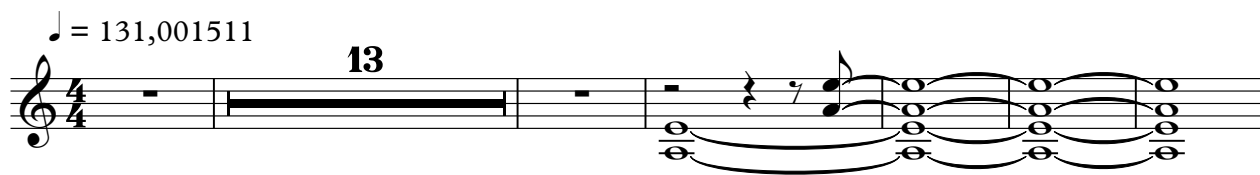

20

124

