

Sugababes - Hole in The Head

9.2"	
5.1,38	
Sugababes	Head

♩ = 100,000000 ♩ = 100,000000 ♩ = 100,000000 ♩ = 100,000000

6

Fl.

Perc.

Taiko

Koto

Koto

8

Fl.

Perc.

Taiko

Koto

Koto

10

Fl.
Perc.
Taiko
J. Gtr.
Koto
Koto

12

Fl.
Perc.
Taiko
J. Gtr.
Koto
Koto
S. Bass

14

Fl.

Perc.

Taiko

J. Gtr.

Koto

Koto

Perc. Organ

S. Bass

Tape Smp. Str

FX 5

15

Fl.

Perc.

Taiko

J. Gtr.

Koto

Koto

Perc. Organ

S. Bass

Tape Smp. Str

16

Fl.

Perc.

Taiko

J. Gtr.

Koto

Koto

Perc. Organ

S. Bass

Tape Smp. Str

17

Fl.

Perc.

Taiko

J. Gtr.

Koto

Koto

Perc. Organ

S. Bass

Tape Smp. Str

18

Fl.

Perc.

Taiko

J. Gtr.

Koto

Koto

Perc. Organ

S. Bass

Rev. Cym.

Tape Smp. Str

19

Fl.

Perc.

Taiko

J. Gtr.

Koto

Koto

Perc. Organ

S. Bass

Rev. Cym.

Tape Smp. Str

FX 5

FX 7

- **Percussion (Perc.):** Features a complex rhythmic pattern with various note values and rests.
- **Taiko:** Provides a steady, rhythmic accompaniment with a consistent pulse.
- **Japanese Guitar (J. Gtr.):** Plays a series of chords, some with a sharp sign (#) indicating a specific tuning or chord voicing.
- **S. Bass:** Provides a simple bass line with a few notes.
- **Rev. Cym.:** Shows a single note with a reverb effect.
- **Tape Smp. Str:** Shows a chord with a sharp sign (#) and a reverb effect.
- **FX 5:** Features a melodic line with a sharp sign (#) and a reverb effect.
- **FX 7:** Shows a single note with a reverb effect.
A '3' is written below the Percussion staff in measure 22, indicating a triplet.

20

Fl.

Perc.

Taiko

J. Gtr.

Koto

Koto

Perc. Organ

S. Bass

Rev. Cym.

Tape Smp. Str

FX 7

21

Fl.

Perc.

Taiko

J. Gtr.

Koto

Koto

Perc. Organ

S. Bass

Rev. Cym.

Tape Smp. Str

FX 5

FX 7

22

Fl.

Perc.

Taiko

J. Gtr.

E. Gtr.

Koto

Koto

Perc. Organ

S. Bass

FM

Tape Smp. Str

FX 7

23

Fl.

Perc.

Taiko

J. Gtr.

E. Gtr.

Koto

Koto

Perc. Organ

S. Bass

FM

Tape Smp. Str

FX 7

24

Fl.

Perc.

Taiko

J. Gtr.

E. Gtr.

Koto

Koto

Perc. Organ

S. Bass

FM

Tape Smp. Str

FX 7

25

Fl.

Perc.

Taiko

J. Gtr.

E. Gtr.

Koto

Koto

Perc. Organ

S. Bass

FM

Tape Smp. Str

FX 7

26

Fl.

Perc.

Taiko

J. Gtr.

E. Gtr.

Koto

Koto

Perc. Organ

S. Bass

FM

Tape Smp. Str.

FX 7

27

Fl.

Perc.

Taiko

J. Gtr.

E. Gtr.

Koto

Koto

Perc. Organ

S. Bass

FM

Tape Smp. Str.

FX 7

3

3

28

Fl.

Perc.

Taiko

J. Gtr.

E. Gtr.

Koto

Koto

Perc. Organ

S. Bass

FM

Tape Smp. Str

FX 7

30

Fl.

Perc.

Taiko

J. Gtr.

E. Gtr.

Koto

Koto

Perc. Organ

S. Bass

FM

Tape Smp. Str

FX 5

31

Fl.

Perc.

Taiko

J. Gtr.

E. Gtr.

Koto

Koto

Perc. Organ

S. Bass

FM

Tape Smp. Str

FX 5

32

Fl.

Perc.

Taiko

J. Gtr.

E. Gtr.

Koto

Koto

Perc. Organ

S. Bass

FM

Tape Smp. Str

FX 5

Detailed description of the musical score: The score is for page 21, starting at measure 32. It features a variety of instruments. The Flute (Fl.) part is in the treble clef with a key signature of one sharp (F#) and plays a melodic line with a long slur. The Percussion (Perc.) part is in the alto clef and includes complex rhythmic patterns with 'x' marks. The Taiko part is in the bass clef with a 7/8 time signature and features a steady, rhythmic pattern. The Japanese Guitar (J. Gtr.) part is in the treble clef and plays a series of chords. The Electric Guitar (E. Gtr.) part is in the treble clef and plays a melodic line with a 7/8 time signature. The two Koto parts are in the treble clef and play a complex, rhythmic pattern. The Percussion Organ (Perc. Organ) part is in the bass clef and plays a simple, rhythmic pattern. The S. Bass part is in the bass clef and plays a melodic line. The FM part is in the treble clef and plays a series of chords. The Tape Smp. Str part is in the treble clef and plays a long, sustained chord. The FX 5 part is in the treble clef and plays a series of chords.

33

Fl.

Perc.

Taiko

J. Gtr.

E. Gtr.

Koto

Koto

Perc. Organ

S. Bass

FM

Tape Smp. Str

FX 5

34

Fl.

Perc.

Taiko

J. Gtr.

E. Gtr.

Koto

Koto

Perc. Organ

S. Bass

FM

Tape Smp. Str

FX 5

35

Fl.

Perc.

Taiko

J. Gtr.

E. Gtr.

Koto

Koto

Perc. Organ

S. Bass

FM

Tape Smp. Str

FX 5

36

Fl.

Perc.

Taiko

J. Gtr.

E. Gtr.

Koto

Koto

Perc. Organ

S. Bass

FM

Tape Smp. Str

FX 5

37

Fl.

Perc.

Taiko

J. Gtr.

E. Gtr.

Koto

Koto

Perc. Organ

S. Bass

Rev. Cym.

FM

Tape Smp. Str

FX 5

38

Perc. J. Gtr. Koto S. Bass Rev. Cym. FM FX 5

1'16.3"
40.1,08
Default

40

Fl.

Perc.

Taiko

J. Gtr.

Koto

Koto

Perc. Organ

S. Bass

Rev. Cym.

FM

Tape Smp. Str

FX 7

41

- Perc. Organ:** Treble and Bass clefs, playing a low, rhythmic accompaniment.

42

Fl.

Perc.

Taiko

J. Gtr.

Koto

Koto

Perc. Organ

S. Bass

Tape Smp. Str

43

44

Fl.

Perc.

Taiko

J. Gtr.

Koto

Koto

Perc. Organ

S. Bass

Rev. Cym.

Tape Smp. Str

45

This musical score is arranged in a vertical system with the following instruments and parts:

46

Fl.

Perc.

Taiko

J. Gtr.

Koto

Koto

Perc. Organ

S. Bass

Rev. Cym.

Tape Smp. Str

FX 7

47

48

Fl.

Perc.

Taiko

J. Gtr.

E. Gtr.

Koto

Koto

Perc. Organ

S. Bass

FM

Tape Smp. Str

49

50

Fl.

Perc.

Taiko

J. Gtr.

E. Gtr.

Koto

Koto

Perc. Organ

S. Bass

FM

Tape Smp. Str

FX 5

51

Fl.

Perc.

Taiko

J. Gtr.

E. Gtr.

Koto

Koto

Perc. Organ

S. Bass

FM

Tape Smp. Str

FX 5

52

Fl.

Perc.

Taiko

J. Gtr.

E. Gtr.

Koto

Koto

Perc. Organ

S. Bass

FM

Tape Smp. Str

FX 5

53

Fl.

Perc.

Taiko

J. Gtr.

E. Gtr.

Koto

Koto

Perc. Organ

S. Bass

FM

Tape Smp. Str

FX 5

FX 7

Detailed description of the musical score: The score is for page 41, starting at measure 53. It features a variety of instruments. The Flute (Fl.) part has a melodic line with a slur. The Percussion (Perc.) and Taiko parts are highly rhythmic, with the Taiko part featuring a complex pattern of eighth and sixteenth notes. The Japanese Guitar (J. Gtr.) part consists of chords with a slash through the stem, indicating a specific playing technique. The Electric Guitar (E. Gtr.) part has a melodic line with a slash through the stem. The Koto parts have a melodic line with a slash through the stem. The Percussion Organ part has a melodic line with a slash through the stem. The S. Bass part has a melodic line with a slash through the stem. The FM part has a melodic line with a slash through the stem. The Tape Smp. Str part has a melodic line with a slash through the stem. The FX 5 part has a melodic line with a slash through the stem. The FX 7 part has a melodic line with a slash through the stem.

54

Fl.

Perc.

Taiko

J. Gtr.

E. Gtr.

Koto

Koto

Perc. Organ

S. Bass

FM

Tape Smp. Str

FX 5

FX 7

55

- Perc. Organ (Percussion Organ):** Treble and Bass clefs, playing a simple harmonic accompaniment.

57

Fl.

Perc.

Taiko

J. Gtr.

E. Gtr.

Koto

Koto

Perc. Organ

S. Bass

FM

Tape Smp. Str

FX 5

FX 7

58

Fl.

Perc.

Taiko

J. Gtr.

E. Gtr.

Koto

Koto

Perc. Organ

S. Bass

FM

Tape Smp. Str

FX 5

FX 7

59

Fl.

Perc.

Taiko

J. Gtr.

E. Gtr.

Koto

Koto

Perc. Organ

S. Bass

FM

Tape Smp. Str

FX 5

FX 7

60

Fl.

Perc.

Taiko

J. Gtr.

E. Gtr.

Koto

Koto

Perc. Organ

S. Bass

FM

Tape Smp. Str

FX 5

FX 7

Detailed description of the musical score: The score is for page 47, starting at measure 60. It features a variety of instruments. The Flute (Fl.) part is in the treble clef, playing a simple melodic line. The Percussion (Perc.) and Taiko parts are in the bass clef, with the Taiko part featuring a triplet. The Japanese Guitar (J. Gtr.) and FM parts are in the treble clef, playing chords. The Electric Guitar (E. Gtr.) part is in the treble clef, playing a rhythmic pattern. The two Koto parts are in the treble clef, playing a complex melodic line. The Percussion Organ part is in the bass clef, playing a simple melodic line. The Sub Bass (S. Bass) part is in the bass clef, playing a simple melodic line. The Tape Sample Strings (Tape Smp. Str) part is in the treble clef, playing a long, sustained chord. The FX 5 and FX 7 parts are in the treble clef, playing chords.

61

Fl.

Perc.

Taiko

J. Gtr.

E. Gtr.

Koto

Koto

Perc. Organ

S. Bass

FM

Tape Smp. Str

FX 5

FX 7

Detailed description of the musical score: This page contains the musical notation for measures 61 through 64. The score is arranged in a vertical stack of staves. The instruments and parts are: Flute (Fl.), Percussion (Perc.), Taiko, Japanese Guitar (J. Gtr.), Electric Guitar (E. Gtr.), two Koto parts, Percussion Organ (Perc. Organ), S. Bass, FM (Finger Modulation), Tape Smp. Str (Tape Sample String), FX 5 (Effect 5), and FX 7 (Effect 7). The key signature has one sharp (F#). The Flute part features a melodic line with a slur over measures 62-63. The Percussion and Taiko parts are highly rhythmic, with the Taiko part showing triplet patterns. The Japanese Guitar part consists of chords with slurs. The Electric Guitar part has a melodic line starting in measure 62. The two Koto parts play a similar melodic line. The Percussion Organ part has a sparse accompaniment. The S. Bass part has a melodic line with a triplet in measure 63. The FM part consists of chords with slurs. The Tape Smp. Str part has a sustained chord. The FX 5 part has a melodic line with a slur. The FX 7 part has a single note in measure 61.

62

Fl.

Perc.

Taiko

J. Gtr.

E. Gtr.

Koto

Koto

Perc. Organ

S. Bass

Rev. Cym.

FM

Tape Smp. Str

FX 5

FX 7

2'00.5"
63.1,09
Default

63

Fl.

Perc.

Taiko

J. Gtr.

E. Gtr.

Koto

Koto

Perc. Organ

S. Bass

Rev. Cym.

FM

Tape Smp. Str

FX 5

FX 7

64

Fl.

Perc.

Koto

Perc. Organ

S. Bass

Rev. Cym.

FM

Tape Smp. Str

FX 7

66

Fl.

Perc.

Perc. Organ

S. Bass

FM

Tape Smp. Str

FX 7

68

Fl.

Perc.

Perc. Organ

S. Bass

FM

Tape Smp. Str

69

Fl.

Perc.

Perc. Organ

S. Bass

Tape Smp. Str

FX 7

70

Fl.

Perc.

Perc. Organ

S. Bass

FM

Tape Smp. Str

FX 7

2'16.1"
71.1,61
Default

71

Fl.

Perc.

J. Gtr.

Perc. Organ

S. Bass

FM

Tape Smp. Str

FX 5

FX 7

72

73

Fl.

Perc.

Taiko

J. Gtr.

E. Gtr.

Koto

Koto

Perc. Organ

S. Bass

FM

Tape Smp. Str

FX 5

FX 7

74

Fl.

Perc.

Taiko

J. Gtr.

E. Gtr.

Koto

Koto

Perc. Organ

S. Bass

FM

Tape Smp. Str

FX 5

FX 7

75

Fl.

Perc.

Taiko

J. Gtr.

E. Gtr.

Koto

Koto

Perc. Organ

S. Bass

FM

Tape Smp. Str

FX 5

FX 7

76

Fl.

Perc.

Taiko

J. Gtr.

E. Gtr.

Koto

Koto

Perc. Organ

S. Bass

FM

Tape Smp. Str

FX 5

FX 7

77

Fl.

Perc.

Taiko

J. Gtr.

E. Gtr.

Koto

Koto

Perc. Organ

S. Bass

FM

Tape Smp. Str

FX 5

FX 7

78

Fl.

Perc.

Taiko

J. Gtr.

E. Gtr.

Koto

Koto

Perc. Organ

S. Bass

FM

Tape Smp. Str

FX 5

FX 7

2'31.5"
79.1,61
Default

79

Fl.

Perc.

Taiko

J. Gtr.

E. Gtr.

Koto

Koto

Perc. Organ

S. Bass

FM

Tape Smp. Str

FX 5

FX 7

80

Fl.

Perc.

Taiko

J. Gtr.

E. Gtr.

Koto

Koto

Perc. Organ

S. Bass

FM

Tape Smp. Str

FX 5

FX 7

81

Fl.

Perc.

Taiko

J. Gtr.

E. Gtr.

Koto

Koto

Perc. Organ

S. Bass

FM

Tape Smp. Str

FX 7

82

Fl.

Perc.

Taiko

J. Gtr.

E. Gtr.

Koto

Koto

Perc. Organ

S. Bass

FM

Tape Smp. Str

FX 7

83

Fl.

Perc.

Taiko

J. Gtr.

E. Gtr.

Koto

Koto

Perc. Organ

S. Bass

FM

Tape Smp. Str

FX 7

84

Fl.

Perc.

Taiko

J. Gtr.

E. Gtr.

Koto

Koto

Perc. Organ

S. Bass

FM

Tape Smp. Str

FX 7

85

Fl.

Perc.

Taiko

J. Gtr.

E. Gtr.

Koto

Koto

Perc. Organ

S. Bass

FM

Tape Smp. Str

FX 7

86

Fl.

Perc.

Taiko

J. Gtr.

E. Gtr.

Koto

Koto

Perc. Organ

S. Bass

Rev. Cym.

FM

Tape Smp. Str

FX 7

87

Fl.

Perc.

J. Gtr.

E. Gtr.

Koto

Koto

Perc. Organ

S. Bass

Rev. Cym.

FM

Tape Smp. Str

FX 7

88

Fl.

Perc.

Taiko

J. Gtr.

E. Gtr.

Koto

Koto

Perc. Organ

S. Bass

Rev. Cym.

FM

Tape Smp. Str

FX 5

FX 7

89

Fl.

Perc.

Taiko

J. Gtr.

E. Gtr.

Koto

Koto

Perc. Organ

S. Bass

Rev. Cym.

FM

Tape Smp. Str

FX 5

FX 7

90

Fl.

Perc.

Taiko

J. Gtr.

E. Gtr.

Koto

Koto

Perc. Organ

S. Bass

FM

Tape Smp. Str

FX 5

FX 7

91

- Taiko:** Provides a steady, rhythmic accompaniment with triplet markings.
- J. Gtr. (Jazz Guitar):** Plays a series of chords, some with sharp signs (#).
- E. Gtr. (Electric Guitar):** Features a melodic line with sharp signs (#) and slurs.
- Perc. Organ:** Features a melodic line with sharp signs (#) and triplets.
- S. Bass (Soprano Bass):** Provides a melodic line with slurs.
- FM (Finger Modulation):** Plays chords with sharp signs (#).
- Tape Smp. Str. (Tape Sample String):** Features long, sustained notes with slurs.
- FX 5 (Effects 5):** Plays chords with sharp signs (#) and triplets.
- FX 7 (Effects 7):** Plays a melodic line with slurs.

92

Fl.

Perc.

Taiko

J. Gtr.

E. Gtr.

Koto

Koto

Perc. Organ

S. Bass

FM

Tape Smp. Str

FX 5

FX 7

93

Fl.

Perc.

Taiko

J. Gtr.

E. Gtr.

Koto

Koto

Perc. Organ

S. Bass

FM

Tape Smp. Str

FX 5

FX 7

94

Fl.

Perc.

Taiko

J. Gtr.

E. Gtr.

Koto

Koto

Perc. Organ

S. Bass

Rev. Cym.

FM

Tape Smp. Str

FX 5

FX 7

95

Fl.

Perc.

Taiko

J. Gtr.

E. Gtr.

Koto

Koto

Perc. Organ

S. Bass

Rev. Cym.

FM

Tape Smp. Str

FX 5

FX 7

96

Fl.

Perc.

Taiko

J. Gtr.

E. Gtr.

Koto

Koto

Perc. Organ

S. Bass

Rev. Cym.

FM

Tape Smp. Str

FX 5

FX 7

97

Fl.

Perc.

Taiko

J. Gtr.

E. Gtr.

Koto

Koto

Perc. Organ

S. Bass

Rev. Cym.

FM

Tape Smp. Str

FX 5

FX 7

98

Fl.

Perc.

Taiko

J. Gtr.

E. Gtr.

Koto

Koto

Perc. Organ

S. Bass

FM

Tape Smp. Str

FX 5

FX 7

99

Fl.

Perc.

Taiko

J. Gtr.

E. Gtr.

Koto

Koto

Perc. Organ

S. Bass

FM

Tape Smp. Str

FX 5

FX 7

100

Fl.

Perc.

Taiko

J. Gtr.

E. Gtr.

Koto

Koto

Perc. Organ

S. Bass

FM

Tape Smp. Str

FX 5

FX 7

101

Fl.

Perc.

Taiko

J. Gtr.

E. Gtr.

Koto

Koto

Perc. Organ

S. Bass

FM

Tape Smp. Str

FX 5

FX 7

102

Fl.

Perc.

Taiko

J. Gtr.

E. Gtr.

Koto

Koto

Perc. Organ

S. Bass

Rev. Cym.

FM

Tape Smp. Str

FX 5

FX 7

3'17.5"
103.1,63
Default

103

Fl.

Perc.

Taiko

J. Gtr.

E. Gtr.

Koto

Koto

Perc. Organ

S. Bass

Rev. Cym.

FM

Tape Smp. Str

FX 5

FX 7

104

Fl.

Perc.

Taiko

J. Gtr.

E. Gtr.

Koto

Koto

Perc. Organ

S. Bass

Rev. Cym.

FM

Tape Smp. Str

FX 5

FX 7

105

Fl.

Perc.

Taiko

J. Gtr.

E. Gtr.

Koto

Koto

Perc. Organ

S. Bass

Rev. Cym.

FM

Tape Smp. Str

FX 5

FX 7

106

Fl.

Perc.

Taiko

J. Gtr.

E. Gtr.

Koto

Koto

Perc. Organ

S. Bass

FM

Tape Smp. Str

FX 5

FX 7

107

Fl.

Perc.

Taiko

J. Gtr.

E. Gtr.

Koto

Koto

Perc. Organ

S. Bass

FM

Tape Smp. Str

FX 5

FX 7

108

Fl.

Perc.

Taiko

J. Gtr.

E. Gtr.

Koto

Koto

Perc. Organ

S. Bass

FM

Tape Smp. Str

FX 5

FX 7

109

Fl.

Perc.

Taiko

J. Gtr.

E. Gtr.

Koto

Koto

Perc. Organ

S. Bass

FM

Tape Smp. Str

FX 5

FX 7

110

Fl.

Perc.

Taiko

J. Gtr.

E. Gtr.

Koto

Koto

Perc. Organ

S. Bass

Rev. Cym.

FM

Tape Smp. Str

FX 5

FX 7

111

Fl.

Perc.

Taiko

J. Gtr.

E. Gtr.

Koto

Koto

Perc. Organ

S. Bass

Rev. Cym.

FM

Tape Smp. Str

FX 5

FX 7

112

Fl.

Perc.

Taiko

J. Gtr.

E. Gtr.

Koto

Koto

Perc. Organ

S. Bass

Rev. Cym.

FM

Tape Smp. Str

FX 5

FX 7

113

Fl.

Perc.

Taiko

J. Gtr.

E. Gtr.

Koto

Koto

Perc. Organ

S. Bass

Rev. Cym.

FM

Tape Smp. Str

FX 5

FX 7

114

Fl.

Perc.

Taiko

J. Gtr.

E. Gtr.

Koto

Koto

Perc. Organ

S. Bass

FM

Tape Smp. Str

FX 5

FX 7

115

Fl.

Perc.

Taiko

J. Gtr.

E. Gtr.

Koto

Koto

Perc. Organ

S. Bass

FM

Tape Smp. Str

FX 5

FX 7

116

117

Fl.

Perc.

Taiko

J. Gtr.

E. Gtr.

Koto

Koto

Perc. Organ

S. Bass

FM

Tape Smp. Str

FX 5

FX 7

118

Fl.

Perc.

Taiko

J. Gtr.

E. Gtr.

Koto

Koto

Perc. Organ

S. Bass

Rev. Cym.

FM

Tape Smp. Str

FX 5

FX 7

119

Fl.

Perc.

Taiko

J. Gtr.

E. Gtr.

Koto

Koto

Perc. Organ

S. Bass

Rev. Cym.

FM

Tape Smp. Str

FX 5

FX 7

120

Fl.

Perc.

Taiko

J. Gtr.

E. Gtr.

Koto

Koto

Perc. Organ

S. Bass

Rev. Cym.

FM

Tape Smp. Str

FX 5

FX 7

Flute

Sugababes - Hole in The Head

♩ = 100,000000 ♩ = 100,000,000000 ♩ = 125,000000

2

8

8

12

12

17

17

22

22

26

26

30

30

34

2

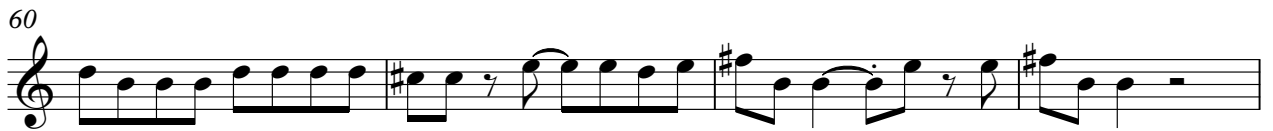

77

81

85

88

92

96

100

104

108

112

4

Flute

116

119

Sugababes - Hole in The Head

Percussion

♩ = 100,000000 ♩ = 100,000000,000000 ♩ = 125,000000

2

7

10

12

14

16

17

19

21

22

Percussion

37

39

41

42

43

44

46

47

48

50

51

52

54

56

57

58

59

60

61

62

63

65

68

70

71

72

73

74

75

76

V.S.

Percussion

V.S.

Percussion

98

99

100

101

102

103

104

105

106

107

Percussion

108

109

110

111

112

113

114

115

116

117

V.S.

10

Percussion

118

119

120

Taiko Drums

Sugababes - Hole in The Head

♩ = 100,000000 ♩ = 100,000000,000000 ♩ = 125,000000

2

27 Taiko Drums

30

33

35

37 2

41

43

45

47

49

51 Taiko Drums 3

53

56

59

61

63 8

73

76

79

82

V.S.

85 Taiko Drums

88

91

94

97

100

103

106

109

112

115

Taiko Drums

3 3 3

118

3 3

120

3 2

Sugababes - Hole in The Head

♩ = 100,000 000,000000 ♩ = 100,000,000000

7

13

17

21

25

29

33

37

41

45

49

53

57

61

71

74

77

80

83

86

89

92

95

98

101

104

107

110

113

116

V.S.

119

Sugababes - Hole in The Head

Electric Guitar

$\text{♩} = 100,000000$ $\text{♩} = 100,000000$ $\text{♩} = 125,000000$

18

23

27

31

34

37

10

49

52

55

58

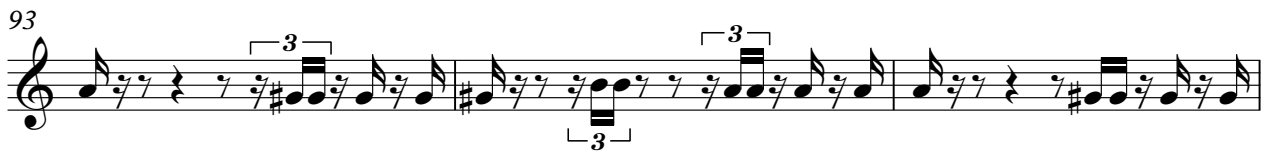

96

98

100

102

104

106

108

110

112

114

116

118

120

Sugababes - Hole in The Head

Koto

♩ = 100,000000 ♪ = 100,000000 ♫ = 125,000000

2

7

9

11

13

15

17

19

21

23

Created with KarMaker: team@karakegalaxy.com

V.S.

48

50

52

54

57

59

61

63

8

93

95

97

99

101

103

105

107

109

111

V.S.

113

115

117

119

Sugababes - Hole in The Head

Koto

♩ = 100,000000 ♪ = 100,000000 ♫ = 100,000000

2

7

9

11

13

15

17

19

21

23

Created with KarMaker: team@karaokegalaxy.com

V.S.

48

50

52

54

57

59

61

63

7

Koto

72

74

76

78

80

82

84

86

89

91

93

95

97

99

101

103

105

107

109

111

V.S.

113

115

117

119

Percussive Organ

Sugababes - Hole in The Head

♩ = 100,000000 ♪ = 100,000000 ♫ = 100,000000

10

10

15

19

23

26

30

34

38

43

47

51

55

59

63

66

69

72

V.S.

75

78

81

84

88

91

94

97

100

104

107

109

V.S.

Percussive Organ

112

115

117

119

Synth Bass

Sugababes - Hole in The Head

♩ = 100,000 000,000000 ♩ = 100,000 000,000000

9

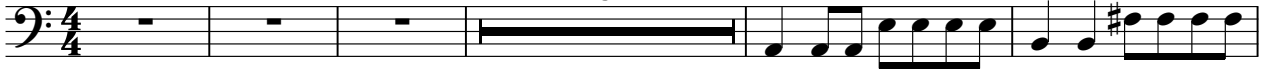

15

20

24

28

32

36

40

45

50

54

58

62

66

70

74

78

82

86

90

93

96

99

102

105

108

111

V.S.

4

Synth Bass

114

117

120

Reverse Cymbals

Sugababes - Hole in The Head

♩ = 100,000000 ♪ = 100,000,000000 ♫ = 125,000000

14

21 16 4

45 15

65 21 5

94 5

104 5

113 5 2

Created with KarMaker: team@karaokegalaxy.com

♩ = 100,000 000,000000 ♩ = 100,000 000,000000

18

24

29

33

36

40

50

53

56

59

62

66

71

75

78

81

84

87

91

94

97

100

103

106

109

112

115

118

121

6

Sugababes - Hole in The Head

Tape Sampler Keyboard [Strings]

$\text{♩} = 100,000,000,000,000,000$ $\text{♩} = 100,000,000,000$

10

17

24

31

38

2

46

51

56

63

68

73

77

81

85

90

95

99

103

107

111

115

119

FX 5 (Brightness)

Sugababes - Hole in The Head

♩ = 100,000000 ♩ = 100,000,000 ♩ = 125,000000

10 4

19 8

31

35

39 8

51

56

60

62 7

Created with KarMaker: team@karaokegalaxy.com

71

75

80

89

93

96

99

102

105

109

FX 5 (Brightness)

3

113

117

Sugababes - Hole in The Head

FX 7 (Echoes)

♩ = 100,000 000,000000 ♩ = 100,000 000,000000

15

21

24

27

29

10 6

47

5

56

62

68

Created with KarMaker: team@karaokegalaxy.com

103

109

115

118

