

Sugababes - Stronger

♩ = 75,000000

Percussion

Percussion

Fretless Electric Bass

♩ = 75,000000

Synth Strings

Solo

Solo

Solo

Solo

3

5

Perc.

Perc.

E. Bass

Syn. Str.

Syn. Str.

Solo

Solo

Solo

Solo

7

The musical score is arranged in a system with the following parts from top to bottom:

9

11

Perc.

Perc.

E. Bass

Syn. Str.

Syn. Str.

Solo

Solo

Solo

Solo

13

15

17

Melody

Perc.

Perc.

E. Bass

Syn. Str.

Syn. Str.

Solo

Solo

Solo

Solo

Solo

Solo

Solo

Solo

Solo

19

Perc.

Perc.

E. Bass

Syn. Str.

Syn. Str.

Solo

Solo

Solo

Solo

Solo

20

Perc.

Perc.

E. Bass

Syn. Str.

Syn. Str.

Vla.

Solo

Solo

Solo

Solo

Solo

21

Melody

Perc.

Perc.

E. Bass

Syn. Str.

Syn. Str.

Vla.

Solo

Solo

Solo

Solo

Solo

23

Perc.

Perc.

E. Bass

Syn. Str.

Syn. Str.

Vla.

Solo

Solo

Solo

Solo

Solo

25

Melody

Perc.

Perc.

E. Bass

Syn. Str.

Syn. Str.

Vla.

Solo

Solo

Solo

Solo

27

29

Melody

Perc.

Perc.

E. Bass

Syn. Str.

Syn. Str.

Vla.

Solo

Solo

Solo

Solo

31

Melody

Perc.

Perc.

E. Bass

Syn. Str.

Syn. Str.

Vla.

Solo

Solo

Solo

Solo

33

35

Perc.

Perc.

E. Bass

Syn. Str.

Syn. Str.

Vla.

Solo

Solo

Solo

Solo

37

Perc.

Perc.

E. Bass

Syn. Str.

Syn. Str.

Vla.

Solo

Solo

Solo

Solo

Solo

39

41

42

43

Melody

Perc.

Perc.

E. Bass

Syn. Str.

Syn. Str.

Vla.

Solo

Solo

Solo

Solo

Solo

45

The musical score consists of the following parts:

47

49

50

Melody (Treble Clef)

Perc. (Percussion)

Perc. (Percussion)

E. Bass (Bass Clef)

Syn. Str. (Synthesized Strings)

Syn. Str. (Synthesized Strings)

Vla. (Viola)

Solo (Solo)

52

Melody

Perc.

Perc.

E. Bass

Syn. Str.

Syn. Str.

Vla.

Solo

54

55

Perc.

Perc.

E. Bass

Syn. Str.

Syn. Str.

Vla.

Solo

Solo

Solo

Solo

Solo

57

59

Perc.

Perc.

E. Bass

Syn. Str.

Syn. Str.

Vla.

Solo

Solo

Solo

Solo

Solo

60

Melody

Perc.

Perc.

E. Bass

Syn. Str.

Syn. Str.

Vla.

Solo

Solo

Solo

Solo

Solo

62

64

Melody

Perc.

Perc.

E. Bass

Syn. Str.

Syn. Str.

Vla.

Solo

Solo

Solo

Solo

Solo

Solo

66

67

Perc.

Perc.

E. Bass

Syn. Str.

Syn. Str.

Vla.

Solo

Solo

Solo

Solo

Solo

68

Melody (Treble Clef): Measure 68 contains a triplet of eighth notes (G4, A4, B4) followed by a quarter rest, a quarter note (C5), a quarter note (B4), and a quarter note (A4). Measure 69 continues with a quarter note (G4), a quarter note (F4), a quarter note (E4), and a quarter note (D4). Measure 70 has a quarter note (C4), a quarter note (B3), a quarter note (A3), and a quarter note (G3). Measure 71 has a quarter note (F3), a quarter note (E3), a quarter note (D3), and a quarter note (C3).

Perc. (Top Staff): Measure 68 has a quarter note (G4), a quarter note (A4), a quarter note (B4), and a quarter note (C5). Measure 69 has a quarter note (B4), a quarter note (A4), a quarter note (G4), and a quarter note (F4). Measure 70 has a quarter note (E4), a quarter note (D4), a quarter note (C4), and a quarter note (B3). Measure 71 has a quarter note (A3), a quarter note (G3), a quarter note (F3), and a quarter note (E3).

Perc. (Bottom Staff): Measure 68 has a quarter note (G4), a quarter note (A4), a quarter note (B4), and a quarter note (C5). Measure 69 has a quarter note (B4), a quarter note (A4), a quarter note (G4), and a quarter note (F4). Measure 70 has a quarter note (E4), a quarter note (D4), a quarter note (C4), and a quarter note (B3). Measure 71 has a quarter note (A3), a quarter note (G3), a quarter note (F3), and a quarter note (E3).

E. Bass (Bass Clef): Measure 68 has a whole note (C3). Measure 69 has a whole note (B2). Measure 70 has a whole note (A2). Measure 71 has a whole note (G2).

Syn. Str. (Top Staff): Measure 68 has a whole note (C3). Measure 69 has a whole note (B2). Measure 70 has a whole note (A2). Measure 71 has a whole note (G2).

Syn. Str. (Bottom Staff): Measure 68 has a whole note (C3). Measure 69 has a whole note (B2). Measure 70 has a whole note (A2). Measure 71 has a whole note (G2).

Vla. (Bass Clef): Measure 68 has a whole note (C3). Measure 69 has a whole note (B2). Measure 70 has a whole note (A2). Measure 71 has a whole note (G2).

Solo (Top Staff): Measure 68 has a whole note (C3). Measure 69 has a whole note (B2). Measure 70 has a whole note (A2). Measure 71 has a whole note (G2).

Solo (Second Staff): Measure 68 has a quarter note (G4), a quarter note (A4), a quarter note (B4), and a quarter note (C5). Measure 69 has a quarter note (B4), a quarter note (A4), a quarter note (G4), and a quarter note (F4). Measure 70 has a quarter note (E4), a quarter note (D4), a quarter note (C4), and a quarter note (B3). Measure 71 has a quarter note (A3), a quarter note (G3), a quarter note (F3), and a quarter note (E3).

Solo (Third Staff): Measure 68 has a quarter note (G4), a quarter note (A4), a quarter note (B4), and a quarter note (C5). Measure 69 has a quarter note (B4), a quarter note (A4), a quarter note (G4), and a quarter note (F4). Measure 70 has a quarter note (E4), a quarter note (D4), a quarter note (C4), and a quarter note (B3). Measure 71 has a quarter note (A3), a quarter note (G3), a quarter note (F3), and a quarter note (E3).

Solo (Fourth Staff): Measure 68 has a quarter note (G4), a quarter note (A4), a quarter note (B4), and a quarter note (C5). Measure 69 has a quarter note (B4), a quarter note (A4), a quarter note (G4), and a quarter note (F4). Measure 70 has a quarter note (E4), a quarter note (D4), a quarter note (C4), and a quarter note (B3). Measure 71 has a quarter note (A3), a quarter note (G3), a quarter note (F3), and a quarter note (E3).

Solo (Bottom Staff): Measure 68 has a quarter note (G4), a quarter note (A4), a quarter note (B4), and a quarter note (C5). Measure 69 has a quarter note (B4), a quarter note (A4), a quarter note (G4), and a quarter note (F4). Measure 70 has a quarter note (E4), a quarter note (D4), a quarter note (C4), and a quarter note (B3). Measure 71 has a quarter note (A3), a quarter note (G3), a quarter note (F3), and a quarter note (E3).

69

70

Perc.

Perc.

E. Bass

Syn. Str.

Syn. Str.

Vla.

Solo

Solo

Solo

Solo

Solo

72

Perc.

Perc.

E. Bass

Syn. Str.

Vla.

Solo

Solo

Solo

Solo

Solo

74

Perc.

Perc.

75

Perc.

A single staff of music for percussion, labeled 'Perc.' on the left. The staff begins with a treble clef and a key signature of one sharp (F#). The notation consists of a sequence of rhythmic patterns: a dotted quarter note, an eighth note, a quarter note, and a half note. This sequence is repeated four times across the staff, with the final measure ending with a double bar line.

A single staff of music in treble clef with a key signature of one sharp (F#). The staff contains four measures of music, each featuring a triplet of eighth notes. The first measure has a triplet of eighth notes followed by a quarter note. The second measure has a triplet of eighth notes followed by a quarter note. The third measure has a triplet of eighth notes followed by a quarter note. The fourth measure has a triplet of eighth notes followed by a quarter note, a quarter rest, and a half rest. The staff ends with a double bar line.

Sugababes - Stronger

Flute

♩ = 75,000000

3

7

10

13

15

18

21

3

57

61

65

68

Sugababes - Stronger

Percussion

♩ = 75,000000

5

9

13

17

21

25

29

33

37

V.S.

40

44

48

52

55

59

63

67

71

74

Sugababes - Stronger

Percussion

♩ = 75,000000

Percussion

Percussion

39

41

43

45

50

52

54

56

58

60

V.S.

4

Percussion

62

64

66

68

70

72

♩ = 75,000000

10

19

29

38

47

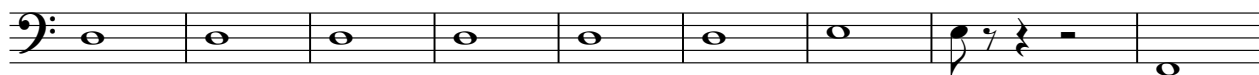

56

65

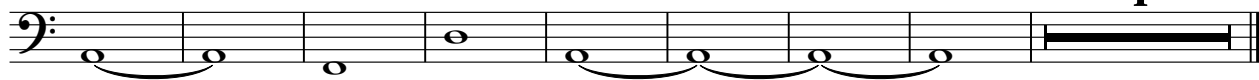

Quintus

Sugababes - Stronger

♩ = 75,000000

11 2

16

20 3 11

34 2

39

42 3 10

55

59 3

Downloaded from MusicNotesLib.com Perfect notes and guitar tabs searcher

63

67

70

73

75

Sugababes - Stronger

Synth Strings

♩ = 75,000000

3

12

21

30

39

4

50

57

65

70

4

Sugababes - Stronger

Synth Strings

♩ = 75,000000

Sugababes - Stronger

Viola

♩ = 75,000000

19

26

32

39

49

53

60

67

3

4

Sugababes - Stronger

Solo

♩ = 75,000000

15

22

10

3

41

49

56

64

69

4

Sugababes - Stronger

Solo

♩ = 75,000000

6

11

17

22

27

32

38

43

2

Solo

55

60

65

70

Sugababes - Stronger

Solo

♩ = 75,000000

6

11

17

22

27

32

38

43

2

2

9

2

Solo

55

60

65

70

Sugababes - Stronger

Solo

♩ = 75,000000

6

11

17

22

27

32

38

43

2

Solo

55

60

65

70

Solo

Sugababes - Stronger

♩ = 75,000000

6

11

17

22

27

32

38

43

2

Solo

55

60

65

70

