

Sugar Lee Hooper - O Wat Ben Je Mooi

♩ = 128,000000

Musical score for the first system of 'O Wat Ben Je Mooi'. The score is in 4/4 time with a tempo of 128,000000. The instruments listed are ALTO SAX, BARITONSAX, TRUMPET, DRUMS, GLOCKENSPL, MELODY, FINGERDBAS, CLAVINET, BRASS 1, BASS&LEAD, and WARM PAD. The MELODY part is mostly silent. The other instruments have various rhythmic and melodic parts.

5

7

9

12

14

16

18

20

ALTO SAX

BARITONSAX

DRUMS

GLOCKENSPL

MELODY

FINGERDBAS

CLAVINET

BRASS 1

BASS&LEAD

WARM PAD

23

ALTO SAX

BARITONSAX

DRUMS

GLOCKENSPL

MELODY

FINGERDBAS

CLAVINET

BRASS 1

BASS&LEAD

WARM PAD

25

ALTO SAX

DRUMS

MELODY

FINGERDBAS

CLAVINET

BRASS 1

BASS&LEAD

27

BARITONSAX

DRUMS

MELODY

FINGERDBAS

CLAVINET

BRASS 1

BASS&LEAD

30

ALTO SAX

BARITONSAX

DRUMS

MELODY

FINGERDBAS

CLAVINET

BASS&LEAD

32

ALTO SAX

BARITONSAX

DRUMS

GLOCKENSPL

MELODY

FINGERDBAS

CLAVINET

BRASS 1

BASS&LEAD

WARM PAD

34

ALTO SAX

BARITONSAX

TRUMPET

DRUMS

GLOCKENSPL

MELODY

FINGERBAS

CLAVINET

BRASS 1

BASS&LEAD

WARM PAD

37

ALTO SAX

BARITONSAX

TRUMPET

DRUMS

GLOCKENSPL

MELODY

FINGERBAS

CLAVINET

BRASS 1

BASS&LEAD

WARM PAD

39

ALTO SAX

BARITONSAX

TRUMPET

DRUMS

GLOCKENSPL

MELODY

FINGERDBAS

CLAVINET

BASS&LEAD

WARM PAD

41

43

45

ALTO SAX

BARITONSAX

DRUMS

GLOCKENSPL

MELODY

FINGERDBAS

CLAVINET

BRASS 1

BASS&LEAD

WARM PAD

48

ALTO SAX

BARITONSAX

DRUMS

GLOCKENSPL

MELODY

FINGERDBAS

CLAVINET

BRASS 1

BASS&LEAD

WARM PAD

3

49

ALTO SAX

BARITONSAX

TRUMPET

DRUMS

GLOCKENSPL

FINGERDBAS

CLAVINET

BRASS 1

BASS&LEAD

WARM PAD

51

ALTO SAX

BARITONSAX

TRUMPET

DRUMS

FINGERDBAS

CLAVINET

BRASS 1

BASS&LEAD

53

55

58

ALTO SAX

BARITONSAX

TRUMPET

DRUMS

MELODY

FINGERDBAS

CLAVINET

BRASS 1

BASS&LEAD

60

ALTO SAX

BARITONSAX

TRUMPET

DRUMS

MELODY

FINGERDBAS

CLAVINET

BRASS 1

BASS&LEAD

63

ALTO SAX

BARITONSAX

TRUMPET

DRUMS

GLOCKENSPL

MELODY

FINGERDBAS

CLAVINET

BRASS 1

BASS&LEAD

WARM PAD

65

ALTO SAX

BARITONSAX

TRUMPET

DRUMS

GLOCKENSPL

MELODY

FINGERDBAS

CLAVINET

BRASS 1

BASS&LEAD

WARM PAD

68

ALTO SAX

BARITONSAX

TRUMPET

DRUMS

GLOCKENSPL

MELODY

FINGERDBAS

CLAVINET

BASS&LEAD

WARM PAD

71

73

75

ALTO SAX

BARITONSAX

DRUMS

GLOCKENSPL

MELODY

FINGERDBAS

CLAVINET

BRASS 1

BASS&LEAD

WARM PAD

78

ALTO SAX

BARITONSAX

DRUMS

GLOCKENSPL

MELODY

FINGERDBAS

CLAVINET

BRASS 1

BASS&LEAD

WARM PAD

79

ALTO SAX

BARITONSAX

DRUMS

GLOCKENSPL

MELODY

FINGERDBAS

CLAVINET

BRASS 1

BASS&LEAD

WARM PAD

80

DRUMS

MELODY

CLAVINET

BASS&LEAD

83

DRUMS

MELODY

CLAVINET

BASS&LEAD

86

ALTO SAX

BARITONSAX

DRUMS

GLOCKENSPL

MELODY

FINGERDBAS

CLAVINET

BRASS 1

BASS&LEAD

WARM PAD

88

ALTO SAX

DRUMS

GLOCKENSPL

MELODY

FINGERDBAS

CLAVINET

BASS&LEAD

WARM PAD

90

ALTO SAX

BARITONSAX

DRUMS

GLOCKENSPL

MELODY

FINGERDBAS

CLAVINET

BRASS 1

BASS&LEAD

WARM PAD

93

ALTO SAX

BARITONSAX

DRUMS

GLOCKENSPL

MELODY

FINGERDBAS

CLAVINET

BASS&LEAD

WARM PAD

95

ALTO SAX
BARITONSAX
TRUMPET
DRUMS
GLOCKENSPL
MELODY
FINGERDBAS
CLAVINET
BRASS 1
BASS&LEAD
WARM PAD

98

ALTO SAX
BARITONSAX
TRUMPET
DRUMS
FINGERDBAS
CLAVINET
BRASS 1
BASS&LEAD

ALTO SAX

Sugar Lee Hooper - O Wat Ben Je Mooi

♩ = 128,000000

2

7

11

3

18

3

22

24

3

3

3

3

26

5

36

2

41

3

ALTO SAX

3

89

93

97

101

2

BARITONSAX

Sugar Lee Hooper - O Wat Ben Je Mooi

♩ = 128,000000

6

11

19

25

34

40

46

52

54

TRUMPET

Sugar Lee Hooper - O Wat Ben Je Mooi

♩ = 128,000000

2

6

10 5 15

32 2

39 7

49

53

56

59

62

2

TRUMPET

67

71

97

101

DRUMS

Sugar Lee Hooper - O Wat Ben Je Mooi

♩ = 128,000000

5

7

9

11

13

15

17

19

21

V.S.

DRUMS

23

25

27

29

31

33

35

37

39

41

DRUMS

43

45

47

49

51

53

55

57

59

62

V.S.

DRUMS

DRUMS

84

86

88

90

92

94

96

98

101

2

GLOCKENSPL

Sugar Lee Hooper - O Wat Ben Je Mooi

♩ = 128,000000

7

13

20

7

33

39

46

11

62

69

75

7

2

GLOCKENSPL

87

93

101

MELODY

Sugar Lee Hooper - O Wat Ben Je Mooi

♩ = 128,000000

7

12

17

22

27

31

36

41

46

4

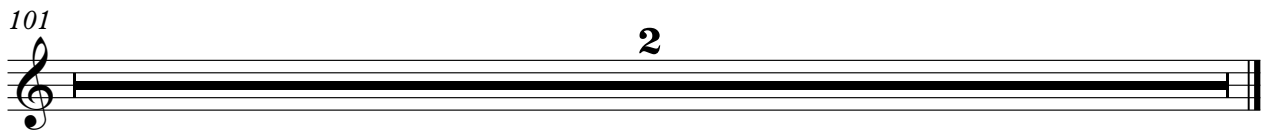
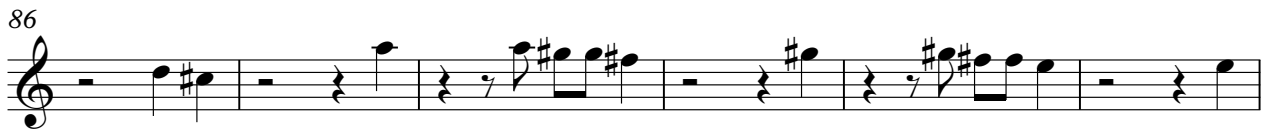
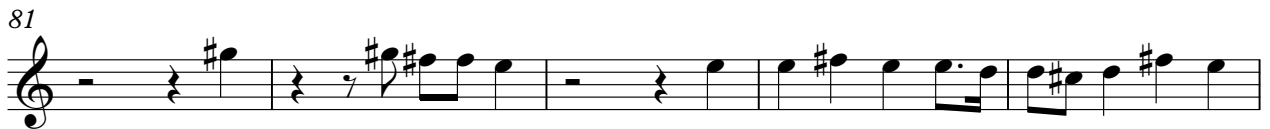
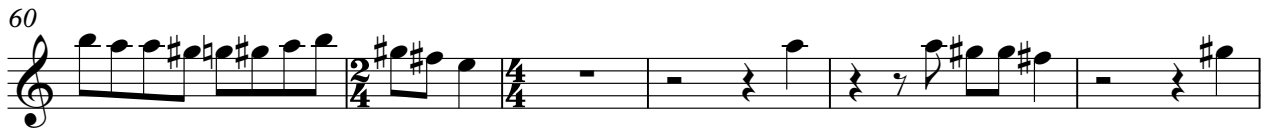

♩ = 128,000000

2

66

69

72

75

78

7

88

91

94

97

101

2

CLAVINET

Sugar Lee Hooper - O Wat Ben Je Mooi

♩ = 128,000000

2

5

7

10

12

14

16

18

20

22

V.S.

CLAVINET

44

46

48

50

52

54

56

58

60

62

V.S.

64

66

68

70

72

74

76

78

80

82

84

86

88

90

92

94

96

98

101

2

BRASS 1

Sugar Lee Hooper - O Wat Ben Je Mooi

♩ = 128,000000

2

6

9

16

21

26

33

37

41

45

2

50

53

58

63

68

76

80

91

97

BRASS 1

3

99

3

2

BASS&LEAD

Sugar Lee Hooper - O Wat Ben Je Mooi

♩ = 128,000000

2

6

9

11

13

15

17

19

21

23

V.S.

25

27

29

31

33

35

37

39

41

43

45

47

49

51

53

55

57

59

61

63

V.S.

65

67

69

71

73

75

77

79

81

83

85

87

89

91

93

95

97

99

WARM PAD

Sugar Lee Hooper - O Wat Ben Je Mooi

♩ = 128,000000

7

13

20

7

33

39

46

11

62

69

75

7

