

# Sugar Lee Hooper - Soul Vitamines Medley

♩ = 168,001343

BARITONSAX

DRUMS

VIBRAPHONE

MELODY

+FUNK GTR

CLEAN GTR

FINGERDBAS

ORGAN 3

BRASS 1

♩ = 168,001343

+SINE WAVE

A.PIANO 1

5

BARITONSAX

DRUMS

FINGERDBAS

BRASS 1

A.PIANO 1

8

BARITONSAX

DRUMS

FINGERDBAS

BRASS 1

A.PIANO 1

10

BARITONSAX

DRUMS

FINGERDBAS

BRASS 1

A.PIANO 1

6

12  $\text{♩} = 120,000000$

BARITONSAX

DRUMS

FINGERDBAS

ORGAN 3

BRASS 1

A.PIANO 1  $\text{♩} = 120,000000$

15

DRUMS

+FUNK GTR

CLEAN GTR

FINGERDBAS

ORGAN 3

3

17

DRUMS

+FUNK GTR

CLEAN GTR

FINGERDBAS

ORGAN 3

3

3

19

DRUMS

+FUNK GTR

CLEAN GTR

FINGERDBAS

ORGAN 3

BRASS 1

3

3

21

DRUMS

+FUNK GTR

CLEAN GTR

FINGERDBAS

ORGAN 3

BRASS 1

+SINE WAVE

23

DRUMS

+FUNK GTR

CLEAN GTR

FINGERDBAS

ORGAN 3

BRASS 1

+SINE WAVE

25

DRUMS

+FUNK GTR

CLEAN GTR

FINGERDBAS

ORGAN 3

BRASS 1

+SINE WAVE

27

DRUMS

CLEAN GTR

FINGERDBAS

ORGAN 3

BRASS 1

+SINE WAVE

29

DRUMS

CLEAN GTR

FINGERDBAS

ORGAN 3

BRASS 1

31

DRUMS

+FUNK GTR

FINGERDBAS

ORGAN 3

BRASS 1

33

DRUMS

MELODY

+FUNK GTR

FINGERDBAS

ORGAN 3

BRASS 1

+SINE WAVE

35

DRUMS

MELODY

+FUNK GTR

CLEAN GTR

FINGERDBAS

ORGAN 3

BRASS 1

37

DRUMS

MELODY

+FUNK GTR

CLEAN GTR

FINGERDBAS

ORGAN 3

BRASS 1

39

DRUMS

MELODY

+FUNK GTR

CLEAN GTR

FINGERDBAS

ORGAN 3

BRASS 1

41

DRUMS

MELODY

+FUNK GTR

CLEAN GTR

FINGERDBAS

ORGAN 3

BRASS 1

43

DRUMS

MELODY

+FUNK GTR

FINGERDBAS

ORGAN 3

BRASS 1

45

DRUMS

MELODY

+FUNK GTR

FINGERDBAS

ORGAN 3

BRASS 1

47

DRUMS

MELODY

+FUNK GTR

CLEAN GTR

FINGERDBAS

ORGAN 3

BRASS 1

A.PIANO 1

50

DRUMS

CLEAN GTR

FINGERDBAS

BRASS 1

A.PIANO 1

52

DRUMS

MELODY

CLEAN GTR

FINGERDBAS

ORGAN 3

BRASS 1

A.PIANO 1

54

DRUMS

MELODY

CLEAN GTR

FINGERDBAS

ORGAN 3

BRASS 1

A.PIANO 1

56

DRUMS

MELODY

CLEAN GTR

FINGERDBAS

ORGAN 3

A.PIANO 1

58

DRUMS

MELODY

CLEAN GTR

FINGERDBAS

ORGAN 3

BRASS 1

60

DRUMS

MELODY

+FUNK GTR

FINGERDBAS

ORGAN 3

BRASS 1

A.PIANO 1

62

DRUMS

MELODY

+FUNK GTR

FINGERDBAS

BRASS 1

A.PIANO 1

64

DRUMS

MELODY

+FUNK GTR

FINGERDBAS

ORGAN 3

BRASS 1

A.PIANO 1

66

DRUMS

MELODY

+FUNK GTR

FINGERDBAS

ORGAN 3

BRASS 1

A.PIANO 1

68

DRUMS

MELODY

+FUNK GTR

FINGERDBAS

ORGAN 3

BRASS 1

A.PIANO 1

69

DRUMS

VIBRAPHONE

MELODY

CLEAN GTR

FINGERDBAS

ORGAN 3

71

DRUMS

VIBRAPHONE

MELODY

CLEAN GTR

FINGERDBAS

ORGAN 3

73

DRUMS

VIBRAPHONE

MELODY

CLEAN GTR

FINGERDBAS

ORGAN 3

75

DRUMS

VIBRAPHONE

MELODY

CLEAN GTR

FINGERDBAS

ORGAN 3

77

DRUMS

VIBRAPHONE

MELODY

CLEAN GTR

FINGERDBAS

ORGAN 3

79

DRUMS

VIBRAPHONE

MELODY

CLEAN GTR

FINGERDBAS

ORGAN 3

81

DRUMS

VIBRAPHONE

MELODY

CLEAN GTR

FINGERDBAS

ORGAN 3

83

DRUMS

VIBRAPHONE

MELODY

CLEAN GTR

FINGERDBAS

ORGAN 3

85  $\text{♩} = 123,001228$

DRUMS

VIBRAPHONE

+FUNK GTR

CLEAN GTR

FINGERDBAS

ORGAN 3

87

DRUMS

VIBRAPHONE

+FUNK GTR

FINGERDBAS

ORGAN 3

BRASS 1

89

DRUMS

VIBRAPHONE

MELODY

+FUNK GTR

CLEAN GTR

FINGERDBAS

ORGAN 3

BRASS 1

91

DRUMS

MELODY

CLEAN GTR

FINGERDBAS

ORGAN 3

93

DRUMS

MELODY

CLEAN GTR

FINGERDBAS

ORGAN 3

95

DRUMS

MELODY

CLEAN GTR

FINGERDBAS

ORGAN 3

97

DRUMS

MELODY

CLEAN GTR

FINGERDBAS

ORGAN 3

99

DRUMS

MELODY

CLEAN GTR

FINGERDBAS

ORGAN 3

101

DRUMS

MELODY

CLEAN GTR

FINGERDBAS

ORGAN 3

103

DRUMS

MELODY

CLEAN GTR

FINGERDBAS

ORGAN 3

105

DRUMS

MELODY

CLEAN GTR

FINGERDBAS

ORGAN 3

107

DRUMS

MELODY

CLEAN GTR

FINGERDBAS

ORGAN 3

109

DRUMS

VIBRAPHONE

MELODY

+FUNK GTR

CLEAN GTR

FINGERDBAS

ORGAN 3

BRASS 1

111

DRUMS

VIBRAPHONE

+FUNK GTR

FINGERDBAS

ORGAN 3

BRASS 1

113

DRUMS

VIBRAPHONE

+FUNK GTR

CLEAN GTR

FINGERDBAS

ORGAN 3

BRASS 1

$\text{♩} = 124,000252$

115

DRUMS  
CLEAN GTR  
FINGERDBAS  
ORGAN 3  
BRASS 1

117

DRUMS  
MELODY  
CLEAN GTR  
FINGERDBAS  
ORGAN 3  
BRASS 1

♩ = 123,001228  
118

DRUMS

MELODY

CLEAN GTR

FINGERDBAS

ORGAN 3

121

DRUMS

MELODY

CLEAN GTR

FINGERDBAS

ORGAN 3

124

DRUMS

MELODY

CLEAN GTR

FINGERDBAS

ORGAN 3

127

DRUMS

MELODY

CLEAN GTR

FINGERDBAS

ORGAN 3

130

DRUMS

MELODY

CLEAN GTR

FINGERDBAS

ORGAN 3

133

DRUMS

MELODY

CLEAN GTR

FINGERDBAS

ORGAN 3

136  $\text{♩} = 160,000000$

DRUMS

MELODY

+FUNK GTR

CLEAN GTR

FINGERDBAS

ORGAN 3

BRASS 1

139

DRUMS

MELODY

+FUNK GTR

FINGERDBAS

BRASS 1

142

DRUMS

MELODY

+FUNK GTR

FINGERDBAS

ORGAN 3

145

DRUMS

MELODY

+FUNK GTR

FINGERDBAS

ORGAN 3

147

DRUMS

MELODY

+FUNK GTR

FINGERDBAS

ORGAN 3

BRASS 1

$\text{♩} = 162,000168$

149

DRUMS

MELODY

+FUNK GTR

FINGERDBAS

ORGAN 3

BRASS 1

152

DRUMS

MELODY

+FUNK GTR

FINGERDBAS

ORGAN 3

154

DRUMS

MELODY

+FUNK GTR

FINGERDBAS

ORGAN 3

156 = 164,001633 35

DRUMS

MELODY

+FUNK GTR

FINGERDBAS

ORGAN 3

BRASS 1

158

BARITONSAX

DRUMS

MELODY

+FUNK GTR

FINGERDBAS

ORGAN 3

BRASS 1

160

BARITONSAX

DRUMS

MELODY

+FUNK GTR

FINGERDBAS

ORGAN 3

BRASS 1

162

BARITONSAX

DRUMS

MELODY

+FUNK GTR

FINGERDBAS

ORGAN 3

BRASS 1

164

BARITONSAX

DRUMS

MELODY

+FUNK GTR

FINGERDBAS

ORGAN 3

BRASS 1

166 = 166,002655

BARITONSAX

DRUMS

MELODY

+FUNK GTR

FINGERDBAS

ORGAN 3

BRASS 1

169

DRUMS

MELODY

172

DRUMS

MELODY

176

DRUMS

MELODY

180

DRUMS

MELODY

+FUNK GTR

CLEAN GTR

FINGERDBAS

ORGAN 3

BRASS 1

A.PIANO 1

183

DRUMS

MELODY

+FUNK GTR

CLEAN GTR

FINGERDBAS

ORGAN 3

BRASS 1

A.PIANO 1

185

DRUMS

MELODY

+FUNK GTR

CLEAN GTR

FINGERDBAS

ORGAN 3

BRASS 1

A.PIANO 1

187

DRUMS

MELODY

+FUNK GTR

CLEAN GTR

FINGERDBAS

ORGAN 3

BRASS 1

A.PIANO 1

189

DRUMS

MELODY

+FUNK GTR

CLEAN GTR

FINGERDBAS

ORGAN 3

BRASS 1

A.PIANO 1

191

DRUMS

MELODY

+FUNK GTR

CLEAN GTR

FINGERDBAS

ORGAN 3

BRASS 1

A.PIANO 1

193

DRUMS

MELODY

+FUNK GTR

CLEAN GTR

FINGERDBAS

ORGAN 3

BRASS 1

A.PIANO 1

195

DRUMS

MELODY

+FUNK GTR

CLEAN GTR

FINGERDBAS

ORGAN 3

BRASS 1

A.PIANO 1

197

DRUMS

MELODY

+FUNK GTR

CLEAN GTR

FINGERDBAS

ORGAN 3

BRASS 1

A.PIANO 1

199

DRUMS

FINGERDBAS

ORGAN 3

BRASS 1

A.PIANO 1

201

DRUMS

FINGERDBAS

ORGAN 3

BRASS 1

A.PIANO 1

202

DRUMS

FINGERDBAS

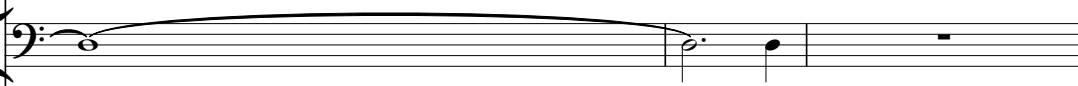

ORGAN 3

BRASS 1

+SINE WAVE

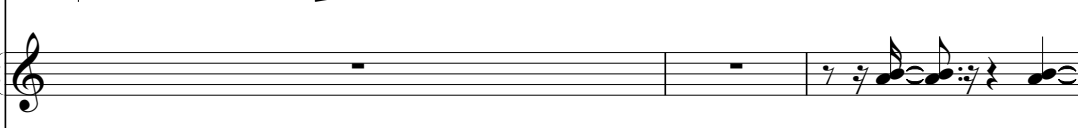

A.PIANO 1

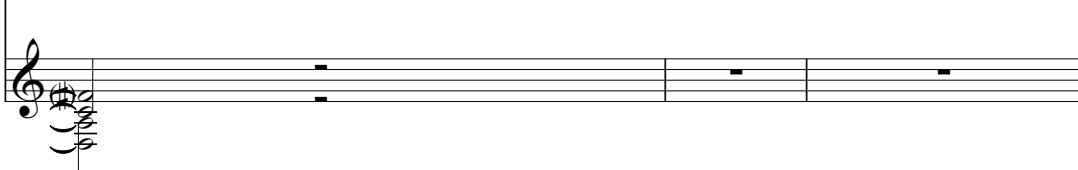

205

+SINE WAVE

208

+SINE WAVE

BARITONSAX

Sugar Lee Hooper - Soul Vitamines Medley

♩ = 168,001343

2

7

12

♩ = 120,000000

35 37

86

♩ = 123,001228    ♩ = 124,000252    ♩ = 123,001228    ♩ = 160,000000

28 4 19 5

143

♩ = 162,000168    ♩ = 164,001633

5 8 2

160

164

♩ = 166,002655

43

210

2

# Sugar Lee Hooper - Soul Vitamines Medley

## DRUMS

♩ = 168,001343

5

8

12

♩ = 120,000000

16

18

20

22

24

26

V.S.

DRUMS

DRUMS

49

51

53

55

57

59

61

63

65

67

V.S.

DRUMS

69

71

73

75

77

79

81

83

85

87

♩ = 123,001228

DRUMS

V.S.

DRUMS

109

111

113

♩ = 124,000252

116

♩ = 123,001228

119

123

127

130

133

136

♩ = 160,000000

DRUMS

140

144

146

♩ = 162,000168

148

151

153

155

♩ = 164,001633

157

159

161

V.S.

DRUMS

163

165

♩ = 166,002655

168

171

175

179

182

184

186

188

DRUMS

190

192

194

196

198

201

210

VIBRAPHONE

Sugar Lee Hooper - Soul Vitamines Medley

# Sugar Lee Hooper - Soul Vitamines Medley

## MELODY

♩ = 168,001343      ♩ = 120,000000

9      2      21

35

39

43

49      3

56

61

66

71

76

V.S.

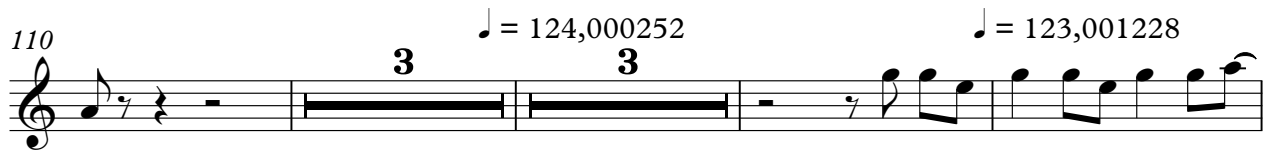

MELODY

♩ = 160,000000

135

4

143

♩ = 162,000168

147

♩ = 164,001633

152

157

161

♩ = 166,002655

166

171

175

178

Sugar Lee Hooper - Soul Vitamines Medley

+FUNK GTR

♩ = 168,001343      ♩ = 120,000000

9      2      2

16

20

24      4

31

35

38

41

45

47      12

61

69

17

♩ = 123,001228

88

20

110

113

♩ = 124,000252    ♩ = 123,001228    ♩ = 160,000000

4    19

139

145

♩ = 162,000168

149

153

♩ = 164,001633

157

161

165

♩ = 166,002655

15

183

187

191

195

12

210

2

♩ = 168,001343      ♩ = 120,000000

9      2      2

17

22

27      4

36

41      5

50

54

57      9

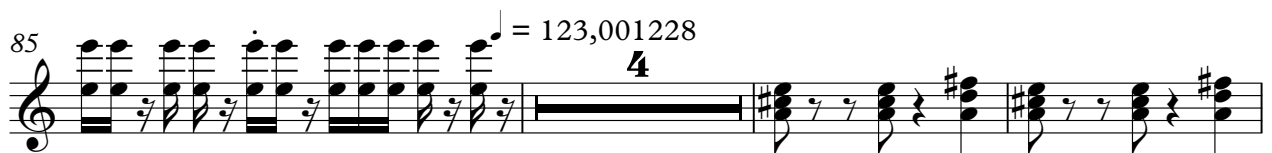

97

102

107

114 ♩ = 124,000252

♩ = 123,001228

119

122

125

130

♩ = 160,000000

142

♩ = 162,000168

♩ = 164,001633

♩ = 166,002655

182

186

190

194

197

♩ = 168,001343

6

11

♩ = 120,000000

15

18

21

24

27

31

35

V.S.

39

44

49

52

56

60

64

68

71

74

77

80

83

86 ♩ = 123,001228

90

94

98

102

106

110

V.S.

FINGERDBAS

114 ♩ = 124,000252

117 ♩ = 123,001228

119

123

127

131

135

♩ = 160,000000

139

143

147

♩ = 162,000168

151

155

♩ = 164,001633

159

163

♩ = 166,002655

167

**13**

183

187

191

195

199

**6**

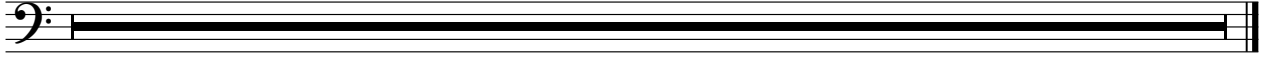

Sugar Lee Hooper - Soul Vitamines Medley

ORGAN 3

♩ = 168,001343      ♩ = 120,000000

9      2

9      2

3

16

3      3      3

19

3      3      3

22

3      3      3

25

3      3

30

3

V.S.

35

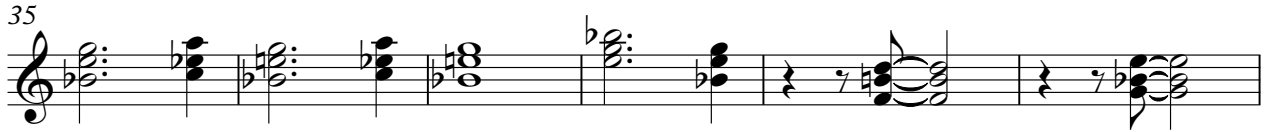

41

47

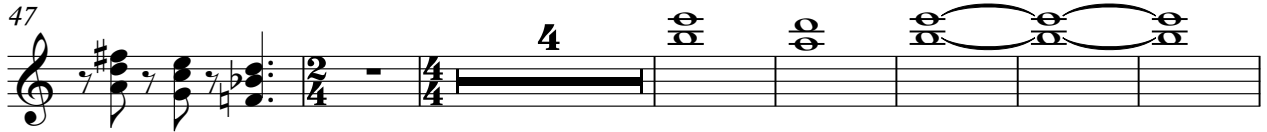

58

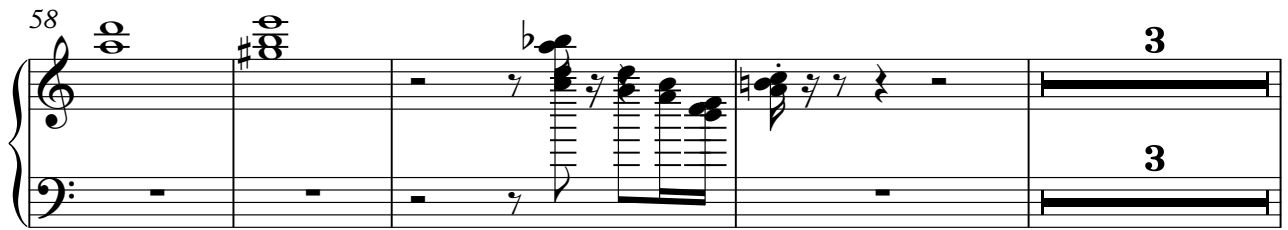

65

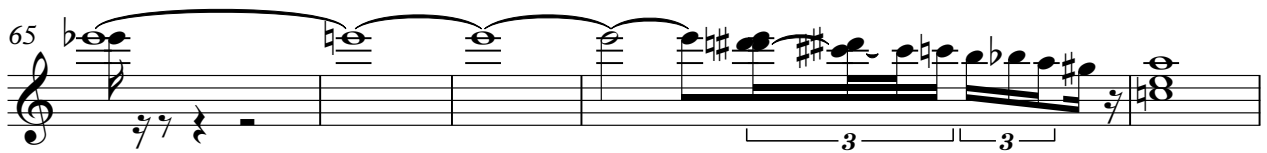

70

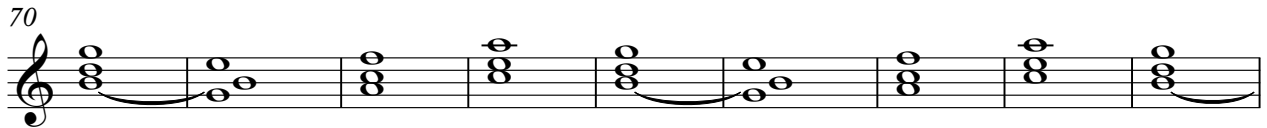

79

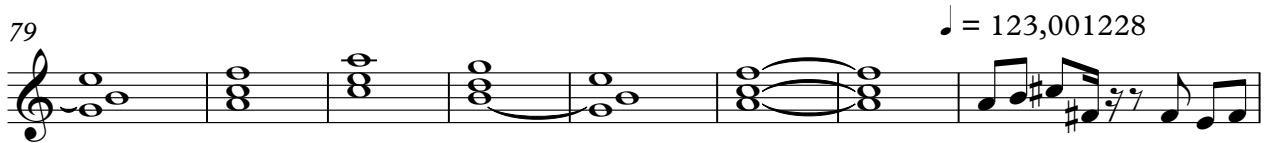

87

92

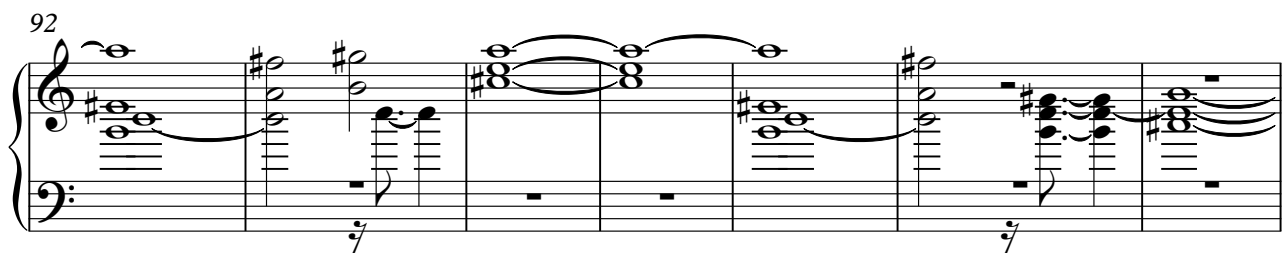

99

106

112

$\text{♩} = 124,000252$

117

$\text{♩} = 123,001228$

122

130

$\text{♩} = 160,000000$

5

142

146

$\text{♩} = 162,000168$

ORGAN 3

151

155

$\text{♩} = 164,001633$

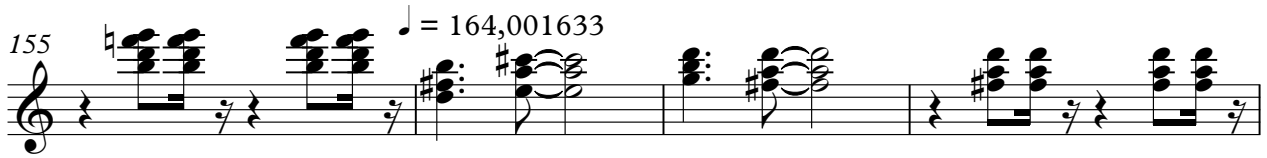

159

163

$\text{♩} = 166,002655$

167

**14**

186

194

200

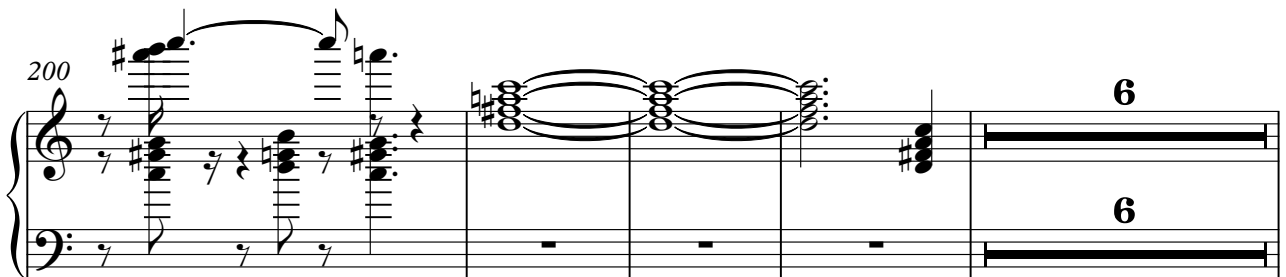

210

**2**

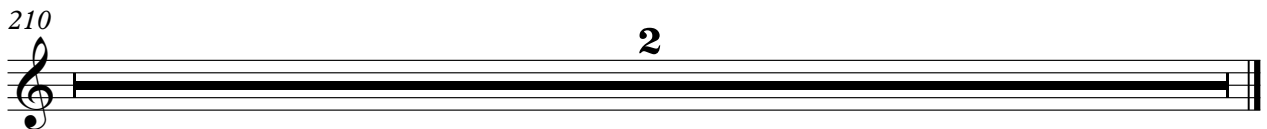

# Sugar Lee Hooper - Soul Vitamines Medley

## BRASS 1

♩ = 168,001343

2

7

12

♩ = 120,000000

3

15

4

3

24

3

28

34

39

44

49

3

BRASS 1

54 **3**

60

63

66

69  $\text{♩} = 123,001228$

**17** **2**

90 **20**

112  $\text{♩} = 124,000252$

115  $\text{♩} = 123,001228$  **19**

137  $\text{♩} = 160,000000$

$\text{♩} = 162,000168$

140 **5**

BRASS 1

♩ = 164,001633

149

5

158

161

164

♩ = 166,002655

167

14

185

192

198

202

3

7

210

2

+SINE WAVE

# Sugar Lee Hooper - Soul Vitamines Medley

♩ = 168,001343      ♩ = 120,000000

9      2      8

21

25

34

14      37      28

117

4      19      5      5

148

8      10      38

205

208

# Sugar Lee Hooper - Soul Vitamines Medley

## A.PIANO 1

♩ = 168,001343

5

8

10

6

3

12

♩ = 120,000000

34

49

52

55

4

61

64

67

69

$\text{♩} = 123,001228$        $\text{♩} = 124,00252$        $\text{♩} = 123,001228$

**17**      **28**      **4**      **19**

137

$\text{♩} = 160,000000$        $\text{♩} = 162,000168$        $\text{♩} = 164,001633$

**5**      **5**      **8**      **10**

166

$\text{♩} = 166,002655$

**14**

183

186

189

193

196

200

202
