

Sugar Loaf - Green Eyed Lady

♩ = 147,002609

SNARE DRU

BASS DRUM

CLOSED H.

OPEN HIHA

RIDE CYMB

LOW TOM

MID TOM

CLEAN GTR

ACOU BASS

ORGAN 3

E.PIANO 2

♩ = 147,002609

5

SNARE DRU

BASS DRUM

CLOSED H.

OPEN HIHA

RIDE CYMB

LOW TOM

MID TOM

CLEAN GTR

ACOU BASS

ORGAN 3

E.PIANO 2

8

SNARE DRU

BASS DRUM

CLOSED H.

RIDE CYMB

LOW TOM

MID TOM

CLEAN GTR

ACOU BASS

ORGAN 3

E.PIANO 2

12

SNARE DRU

BASS DRUM

CLOSED H.

ACOU BASS

ORGAN 3

E.PIANO 2

15

SNARE DRU

BASS DRUM

CLOSED H.

ACOU BASS

ORGAN 3

E.PIANO 2

19

SNARE DRUM

BASS DRUM

CLOSED H.

CLEAN GTR

ACOU BASS

ORGAN 3

E.PIANO 2

23

SNARE DRUM

BASS DRUM

CLOSED H.

CLEAN GTR

ACOU BASS

ORGAN 3

E.PIANO 2

27

SNARE DRU
BASS DRUM
CLOSED H.
CLEAN GTR
ACOU BASS
ORGAN 3
E.PIANO 2

31

SNARE DRU
BASS DRUM
CLOSED H.
CLEAN GTR
ACOU BASS
ORGAN 3
E.PIANO 2

35

SNARE DRU

BASS DRUM

CLOSED H.

CLEAN GTR

ACOU BASS

ORGAN 3

E.PIANO 2

39

SNARE DRU

BASS DRUM

CLOSED H.

CLEAN GTR

ACOU BASS

ORGAN 3

E.PIANO 2

42

SNARE DRUM
BASS DRUM
CLOSED H.
CLEAN GTR
ACOU BASS
ORGAN 3
E.PIANO 2

46

SNARE DRUM
BASS DRUM
CLOSED H.
CLEAN GTR
ACOU BASS
ORGAN 3
E.PIANO 2

49

SNARE DRU

BASS DRUM

CLOSED H.

CLEAN GTR

ACOU BASS

ORGAN 3

E.PIANO 2

53

SNARE DRU

BASS DRUM

CLOSED H.

CLEAN GTR

ACOU BASS

ORGAN 3

E.PIANO 2

56

SNARE DRU

BASS DRUM

CLOSED H.

OPEN HIHA

RIDE CYMB

ACOU BASS

ORGAN 3

E.PIANO 2

59

SNARE DRU

BASS DRUM

CLOSED H.

OPEN HIHA

RIDE CYMB

ACOU BASS

ORGAN 3

E.PIANO 2

62

SNARE DRU
BASS DRUM
CLOSED H.
OPEN HIHA
RIDE CYMB
ACOU BASS
ORGAN 3
E.PIANO 2

64

SNARE DRU
BASS DRUM
CLOSED H.
OPEN HIHA
RIDE CYMB
ACOU BASS
ORGAN 3
E.PIANO 2

66

SNARE DRU
BASS DRUM
CLOSED H.
OPEN HIHA
RIDE CYMB
ACOU BASS
ORGAN 3
E.PIANO 2

68

SNARE DRU
BASS DRUM
CLOSED H.
OPEN HIHA
RIDE CYMB
ACOU BASS
ORGAN 3
E.PIANO 2

70

SNARE DRU

BASS DRUM

CLOSED H.

OPEN HIHA

RIDE CYMB

ACOU BASS

ORGAN 3

E.PIANO 2

72

SNARE DRU

BASS DRUM

CLOSED H.

OPEN HIHA

RIDE CYMB

ACOU BASS

ORGAN 3

E.PIANO 2

75

SNARE DRU
BASS DRUM
CLOSED H.
OPEN HIHA
RIDE CYMB
ACOU BASS
ORGAN 3
E.PIANO 2

78

SNARE DRU
BASS DRUM
CLOSED H.
CLEAN GTR
ACOU BASS
ORGAN 3
E.PIANO 2

81

SNARE DRU

BASS DRUM

CLOSED H.

CLEAN GTR

ACOU BASS

ORGAN 3

E.PIANO 2

85

SNARE DRU

BASS DRUM

CLOSED H.

CLEAN GTR

ACOU BASS

ORGAN 3

E.PIANO 2

90

SNARE DRU

BASS DRUM

CLOSED H.

RIDE CYMB

CLEAN GTR

ACOU BASS

ORGAN 3

E.PIANO 2

94

SNARE DRU

BASS DRUM

CLOSED H.

CLEAN GTR

ACOU BASS

ORGAN 3

98

SNARE DRU
BASS DRUM
CLOSED H.
CLEAN GTR
ACOU BASS
ORGAN 3
E.PIANO 2

102

SNARE DRU
BASS DRUM
CLOSED H.
CLEAN GTR
ACOU BASS
ORGAN 3
E.PIANO 2

106

SNARE DRU

BASS DRUM

CLOSED H.

CLEAN GTR

ACOU BASS

ORGAN 3

E.PIANO 2

110

SNARE DRU

BASS DRUM

CLOSED H.

CLEAN GTR

ACOU BASS

ORGAN 3

E.PIANO 2

114

SNARE DRU
BASS DRUM
CLOSED H.
CLEAN GTR
ACOU BASS
ORGAN 3
E.PIANO 2

117

SNARE DRU
BASS DRUM
CLOSED H.
CLEAN GTR
ACOU BASS
ORGAN 3
E.PIANO 2

121

SNARE DRU
BASS DRUM
CLOSED H.
CLEAN GTR
ACOU BASS
ORGAN 3
E.PIANO 2

125

SNARE DRU
BASS DRUM
CLOSED H.
CLEAN GTR
ACOU BASS
ORGAN 3
E.PIANO 2

129

SNARE DRU

BASS DRUM

CLOSED H.

CLEAN GTR

ACOU BASS

ORGAN 3

E.PIANO 2

132

SNARE DRU

BASS DRUM

CLOSED H.

CLEAN GTR

ACOU BASS

ORGAN 3

E.PIANO 2

135

SNARE DRU

BASS DRUM

CLOSED H.

CLEAN GTR

ACOU BASS

ORGAN 3

E.PIANO 2

139

SNARE DRU

BASS DRUM

CLOSED H.

OPEN HIHA

RIDE CYMB

CLEAN GTR

ACOU BASS

ORGAN 3

E.PIANO 2

142

SNARE DRU

BASS DRUM

CLEAN GTR

ORGAN 3

E.PIANO 2

SNARE DRU

Sugar Loaf - Green Eyed Lady

♩ = 147,002609

3

9

14

20

26

32

38

44

50

56

V.S.

SNARE DRU

62

68

74

79

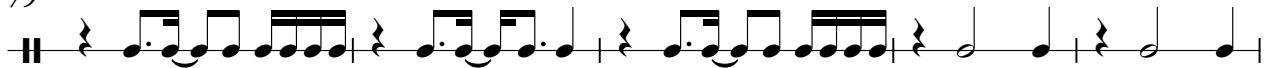

84

90

97

103

109

115

121

127

133

139

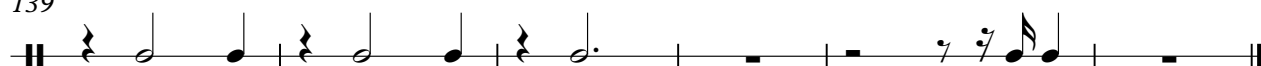

BASS DRUM

Sugar Loaf - Green Eyed Lady

♩ = 147,002609

3

8

13

17

21

25

29

33

37

41

V.S.

BASS DRUM

45

49

53

57

61

65

69

73

77

81

BASS DRUM

85

89

94

98

102

106

110

114

118

122

V.S.

126

130

134

138

141

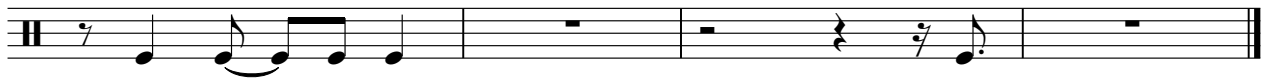

CLOSED H.

Sugar Loaf - Green Eyed Lady

♩ = 147,002609

3

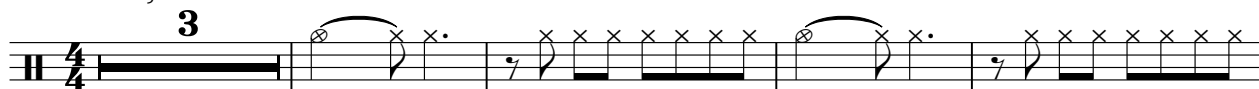

8

2

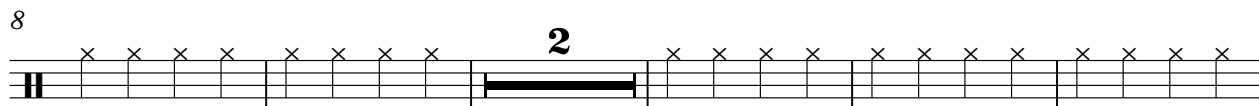

15

21

27

33

39

45

51

56

V.S.

2

CLOSED H.

60

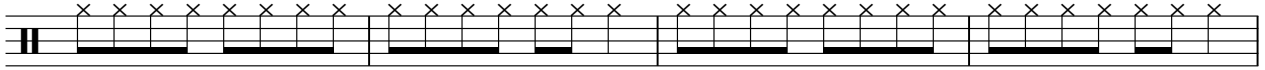

64

68

72

76

81

87

93

99

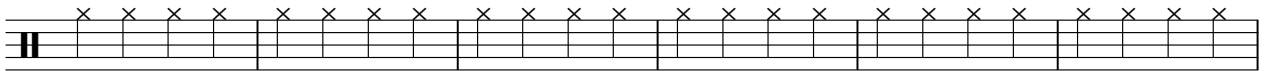

105

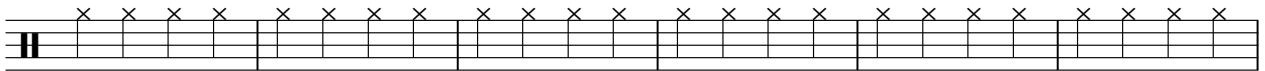

111

117

123

129

135

139

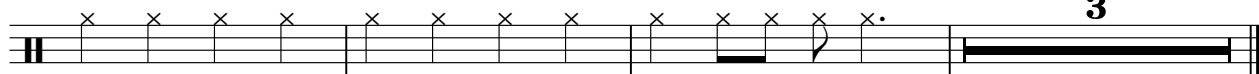

OPEN HIHA

Sugar Loaf - Green Eyed Lady

♩ = 147,002609

3 50

57

64

71

78

11 51 3

RIDE CYMB

Sugar Loaf - Green Eyed Lady

♩ = 147,002609

3 4 4

12 44

60

66

72

78 11 3/4 4

91 50 3

LOWTOM

Sugar Loaf - Green Eyed Lady

♩ = 147,002609

12

77

55

MID TOM

Sugar Loaf - Green Eyed Lady

♩ = 147,002609

3 **4**

11

77

89

55

♩ = 147,002609

2

6

11

11

25

29

33

37

41

45

49

V.S.

53

22

79

86

92

96

100

104

108

112

116

120

124

128

132

136

140

Sugar Loaf - Green Eyed Lady

ACOU BASS

♩ = 147,002609

2

4

ACOU BASS

135

139

ORGAN 3

Sugar Loaf - Green Eyed Lady

♩ = 147,002609

22

31

40

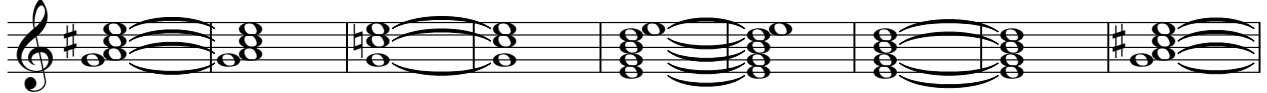

49

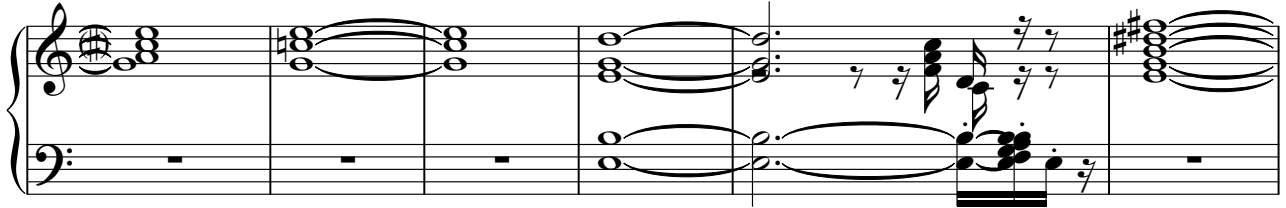

55

58

61

64

66

3

67

69

71

74

77

81

4/4

V.S.

90

94

100

109

118

127

133

ORGAN 3

138

141

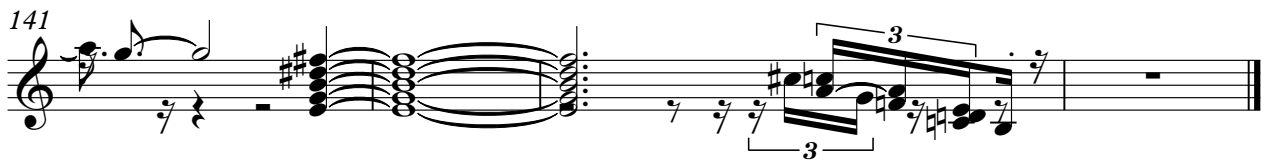

E.PIANO 2

Sugar Loaf - Green Eyed Lady

♩ = 147,002609

2

6

10

14

22

26

31

35

V.S.

74

77

80

84

89

99

103

107

111

