

Sula Miranda - Deixa a Estrada

♩ = 85,110008

The first system of the score includes the following parts:

♩ = 85,110008

The second system of the score includes the following parts:

5

7

10

12

15

18

20

22

Perc.

J. Gtr.

E. Bass

Syn. Str.

Solo

24

Perc.

J. Gtr.

J. Gtr.

E. Bass

Syn. Str.

Vla.

Solo

26

Perc. J. Gtr. J. Gtr. E. Bass Syn. Str. Vla.

28

Perc. J. Gtr. J. Gtr. E. Bass Q. Syn. Str. Vla.

30

Perc.

J. Gtr.

J. Gtr.

E. Bass

Q.

Syn. Str.

Solo

33

Perc.

J. Gtr.

J. Gtr.

E. Bass

Syn. Str.

Vla.

35

Perc.

J. Gtr.

J. Gtr.

E. Bass

Q.

Syn. Str.

Vla.

38

Perc.

J. Gtr.

J. Gtr.

E. Gtr.

E. Bass

Q.

Syn. Str.

41

Perc. J. Gtr. E. Gtr. E. Bass

43

Perc. J. Gtr. E. Gtr. E. Bass

45

Perc. J. Gtr. E. Gtr. E. Bass

47

Perc.

J. Gtr.

J. Gtr.

E. Gtr.

E. Bass

Syn. Str.

Solo

50

Perc.

J. Gtr.

J. Gtr.

E. Bass

Syn. Str.

Solo

52

Perc.

J. Gtr.

E. Bass

Syn. Str.

Solo

54

Perc.

J. Gtr.

E. Bass

Syn. Str.

Solo

56

Perc.

J. Gtr.

J. Gtr.

E. Bass

Syn. Str.

Vla.

Solo

58

Perc.

J. Gtr.

J. Gtr.

E. Bass

Syn. Str.

Vla.

60

62

65

Perc.

J. Gtr.

J. Gtr.

E. Bass

Syn. Str.

Vla.

67

Perc.

J. Gtr.

J. Gtr.

E. Bass

Q.

Syn. Str.

Vla.

Solo

70

72

♩ = 85,11008

75

Ob.

Perc.

J. Gtr.

J. Gtr.

E. Bass

Q.

Syn. Str.

Solo

♩ = 85,11008

78

Ob.

J. Gtr.

E. Bass

Q.

Solo

80

Ob.
Perc.
J. Gtr.
E. Gtr.
E. Bass
Q.
Solo

82

Perc.
J. Gtr.
J. Gtr.
E. Gtr.
E. Bass
Q.
Solo

Oboe

Sula Miranda - Deixa a Estrada

♩ = 85,110008

5 **72** ♩ = 85,110008

79 **4**

Sula Miranda - Deixa a Estrada

Percussion

♩ = 85, 110008

4

9

8

20

24

28

32

36

41

45

49

V.S.

Percussion

53

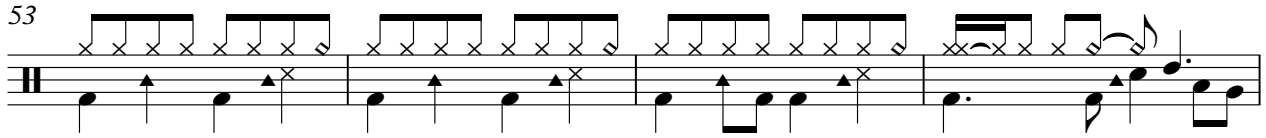

57

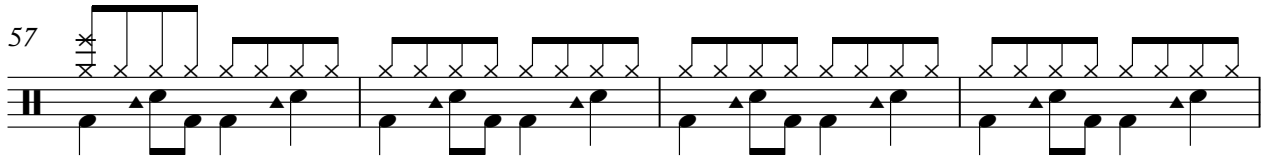

61

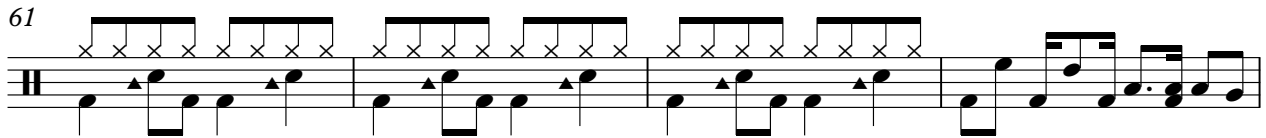

65

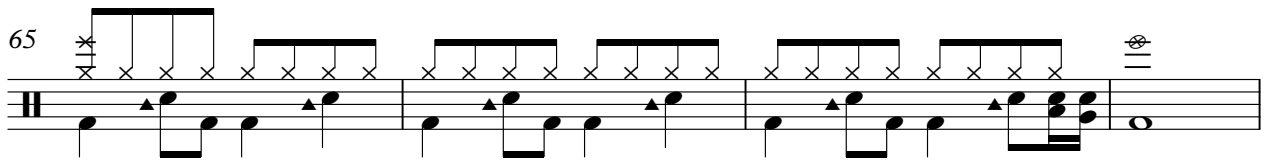

69

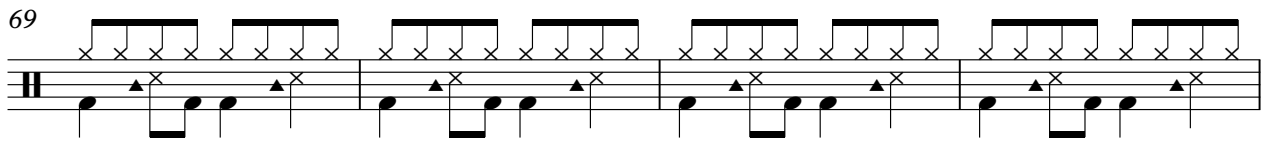

73

78

3

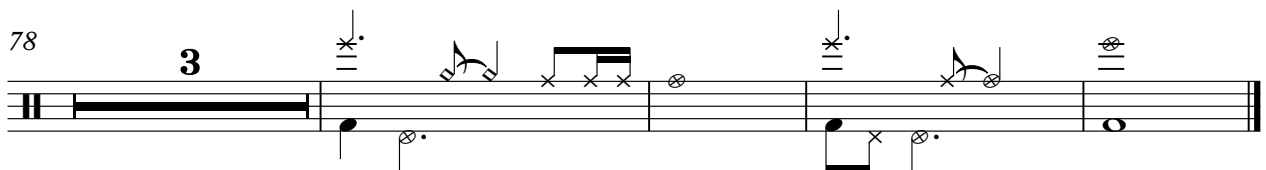

Jazz Guitar Sula Miranda - Deixa a Estrada

♩ = 85,110008

6 8

19 6

29

34

39 8

51 6

61

66

72 2 6

♩ = 85,110008

Sula Miranda - Deixa a Estrada

♩ = 85,110008

4

7

10

12

14

17

19

21

23

V.S.

25

27

29

31

33

35

38

41

43

45

47

49

51

53

55

57

59

61

63

65

67

70

72

75

$\text{♩} = 85,110008$

78

81

83

Electric Guitar Sula Miranda - Deixa a Estrada

♩ = 85,110008
4

9 31

43

45 3

48 29 4 ♩ = 85,110008

82

Sula Miranda - Deixa a Estrada
5-string Electric Bass

♩ = 85,110008

4 7

17

23

28

33

38

44

50

55

60

V.S.

2

5-string Electric Bass

65

70

76

♩ = 85,110008

2

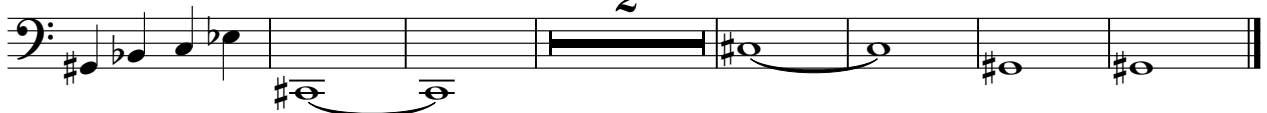

Quintus Sula Miranda - Deixa a Estrada

♩ = 85,110008

6

29

38

63

73

♩ = 85,110008

80

Synth Strings Sula Miranda - Deixa a Estrada

♩ = 85,110008

16

22

29

34 11

51

58

64

69 3 4 8

♩ = 85,110008

Sula Miranda - Deixa a Estrada

Solo

♩ = 85,110008

6 15

23 6

32 15

51 2

56 6 2

67 5

76 ♩ = 85,110008

80
