

Toploader - Dancing In The Moonlight

♩ = 107,000130

Horn in F

Percussion

Jazz Guitar

Jazz Guitar

Electric Guitar

5-string Electric Bass

Soprano

Electric Clavichord

Percussive Organ

Rock Organ

Celesta

Solo

♩ = 107,000130

2

Perc. Organ

Cel.

Solo

Hn.

S.

Perc. Organ

Cel.

Solo

7

9

Hn.

Perc.

J. Gtr.

E. Bass

S.

Perc. Organ

Solo

11

Hn.

Perc.

J. Gtr.

E. Bass

S.

Solo

Detailed description of the musical score: The score is divided into two systems. The first system covers measures 9-10, and the second system covers measures 11-12. Each system contains seven staves: Horn (Hn.), Percussion (Perc.), Jazz Guitar (J. Gtr.), Electric Bass (E. Bass), Saxophone (S.), Percussion Organ (Perc. Organ), and Solo. The key signature has one flat (B-flat). Measure 9 features a complex rhythmic pattern with triplets in the guitar and bass. Measure 10 shows a continuation of these patterns with some rests. Measure 11 introduces a new rhythmic motif with triplets in the guitar and bass. Measure 12 concludes the section with a final triplet in the guitar and bass. The solo part features a melodic line with triplets and rests. The percussion organ part is mostly silent, with some rhythmic markings. The saxophone part has a melodic line with some rests. The horn part has a melodic line with some rests. The electric bass part has a steady bass line with some triplets. The guitar part has a complex rhythmic pattern with triplets and rests.

13

15

17 Perc. J. Gtr. J. Gtr. E. Bass Perc. Organ Cel. Solo

19

Hn.

Perc.

J. Gtr.

E. Bass

S.

Perc. Organ

Cel.

Solo

21

Hn.

Perc.

J. Gtr.

J. Gtr.

E. Bass

S.

Perc. Organ

Solo

23

Hn.

Perc.

J. Gtr.

J. Gtr.

E. Bass

S.

Solo

25

27

Hn.

Perc.

J. Gtr.

J. Gtr.

E. Bass

S.

Solo

29

Hn.

Perc.

J. Gtr.

J. Gtr.

E. Gtr.

E. Bass

S.

E. Clav.

Cel.

Solo

31

Hn.

Perc.

J. Gtr.

J. Gtr.

E. Gtr.

E. Bass

S.

E. Clav.

Cel.

Solo

33

Hn.

Perc.

J. Gtr.

J. Gtr.

E. Gtr.

E. Bass

S.

E. Clav.

Cel.

Solo

35

Hn.

Perc.

J. Gtr.

J. Gtr.

E. Gtr.

E. Bass

S.

E. Clav.

Cel.

Solo

37

Perc.

J. Gtr.

J. Gtr.

E. Gtr.

E. Bass

E. Clav.

Perc. Organ

Cel.

Solo

39

Hn.

Perc.

J. Gtr.

E. Bass

S.

Perc. Organ

Cel.

Solo

41

43

Hn.

Perc.

J. Gtr.

J. Gtr.

E. Bass

S.

Solo

45

Musical score for Hn., Perc., J. Gtr., E. Bass, S., and Solo. The score is written in 4/4 time and includes various musical notations such as triplets, rests, and accidentals.

Hn. (Horn): Treble clef, starting with a quarter note G4, followed by eighth notes A4, Bb4, and C5. The second measure contains two eighth rests.

Perc. (Percussion): Snare drum notation with eighth notes and triplets. Triplet markings are present above and below the staff.

J. Gtr. (Jazz Guitar): Treble clef, featuring a complex rhythmic pattern with eighth and sixteenth notes, including triplets.

J. Gtr. (Jazz Guitar): Treble clef, starting with eighth notes and ending with a long, sustained note.

E. Bass (Electric Bass): Bass clef, playing a simple line of quarter notes: G2, A2, Bb2, C3.

S. (Saxophone): Treble clef, playing a line of eighth notes: G4, A4, Bb4, C5, D5, E5, F5, G5.

Solo (Soloist): Treble clef, starting with a triplet of eighth notes (G4, A4, Bb4) and continuing with eighth notes.

47

Hn.

Perc.

J. Gtr.

J. Gtr.

E. Bass

S.

Solo

49

Hn.

Perc.

J. Gtr.

J. Gtr.

E. Gtr.

E. Bass

S.

E. Clav.

Cel.

Solo

51

Hn.

Perc.

J. Gtr.

J. Gtr.

E. Gtr.

E. Bass

S.

E. Clav.

Cel.

Solo

53

55

Hn.

Perc.

J. Gtr.

J. Gtr.

E. Gtr.

E. Bass

S.

E. Clav.

Cel.

Solo

57

Perc.

J. Gtr.

J. Gtr.

E. Gtr.

E. Bass

E. Clav.

Perc. Organ

Organ

Solo

60

E. Bass

Perc. Organ

Organ

Solo

63

Hn.

E. Bass

Perc. Organ

Organ

Solo

65

Hn.

Perc.

J. Gtr.

J. Gtr.

E. Bass

Perc. Organ

Solo

67

69

71

Hn.

Perc.

J. Gtr.

J. Gtr.

E. Bass

S.

Solo

73

Hn.

Perc.

J. Gtr.

J. Gtr.

E. Gtr.

E. Bass

S.

E. Clav.

Cel.

Solo

75

Hn.

Perc.

J. Gtr.

J. Gtr.

E. Gtr.

E. Bass

S.

E. Clav.

Cel.

Solo

77

Hn.

Perc.

J. Gtr.

J. Gtr.

E. Gtr.

E. Bass

S.

E. Clav.

Cel.

Solo

79

Hn.

Perc.

J. Gtr.

J. Gtr.

E. Gtr.

E. Bass

S.

E. Clav.

Cel.

Solo

81

Hn.

Perc.

J. Gtr.

J. Gtr.

E. Gtr.

E. Bass

S.

E. Clav.

Cel.

Solo

83

Hn.

Perc.

J. Gtr.

E. Bass

S.

Cel.

Solo

85

87

Hn.

Perc.

J. Gtr.

E. Bass

S.

Cel.

Solo

89

91

Hn.

Perc.

J. Gtr.

E. Bass

S.

Cel.

Solo

93

95

Hn.

Perc.

J. Gtr.

E. Bass

S.

Perc. Organ

Cel.

Solo

97

Hn.

Perc.

J. Gtr.

J. Gtr.

E. Gtr.

E. Bass

S.

E. Clav.

Perc. Organ

Organ

Cel.

Solo

99

Hn.

Perc.

J. Gtr.

J. Gtr.

E. Gtr.

E. Bass

S.

E. Clav.

Organ

Cel.

Solo

101

103

Hn.

Perc.

J. Gtr.

J. Gtr.

E. Gtr.

E. Bass

S.

E. Clav.

Organ

Cel.

Solo

105

Hn.

Perc.

J. Gtr.

J. Gtr.

E. Gtr.

E. Bass

S.

E. Clav.

Organ

Cel.

Solo

107

Hn.

Perc.

J. Gtr.

J. Gtr.

E. Gtr.

E. Bass

S.

E. Clav.

Organ

Cel.

Solo

109

Hn.

Perc.

J. Gtr.

J. Gtr.

E. Gtr.

E. Bass

S.

E. Clav.

Organ

Cel.

Solo

111

Hn.

Perc.

J. Gtr.

J. Gtr.

E. Gtr.

E. Bass

S.

E. Clav.

Organ

Cel.

Solo

113

Perc.

J. Gtr.

J. Gtr.

E. Gtr.

E. Bass

E. Clav.

Organ

Cel.

Solo

Horn in F

Toploader - Dancing In The Moonlight

♩ = 107,000130

7

11

16

3

23

28

33

3

40

45

50

54

7

64

69

74

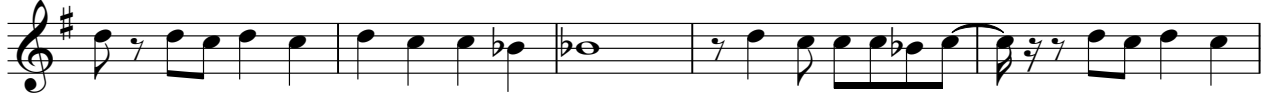

79

85

90

95

101

106

110

3

Toploader - Dancing In The Moonlight

Percussion

♩ = 107,000130

8

11

14

17

20

23

26

29

32

35

V.S.

Percussion

38

41

44

47

50

53

56

65

68

71

Percussion

74

77

80

84

87

89

92

95

98

101

4

Percussion

104

107

110

112

♩ = 107,000130

8

11

14

18

24

27

30

33

36

41

44

47

50

53

56

66

69

72

75

78

82

15

99

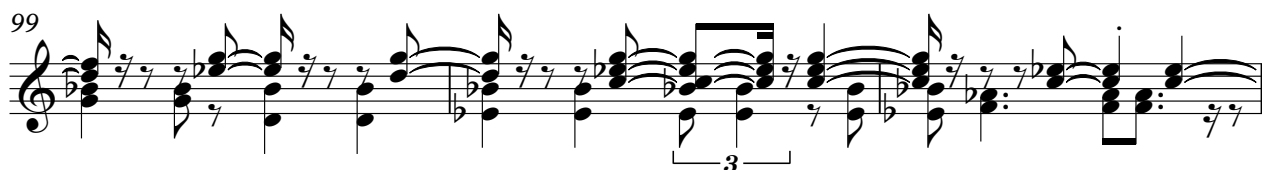

102

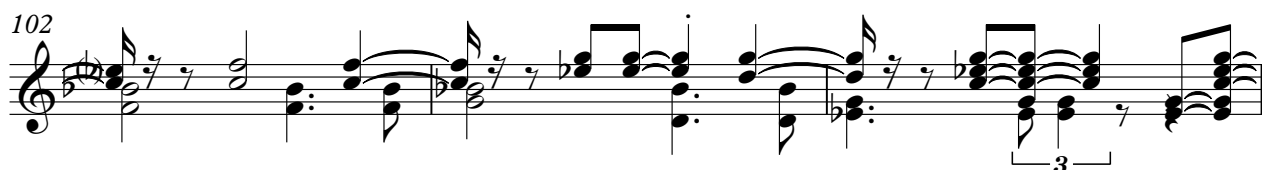

105

108

111

113

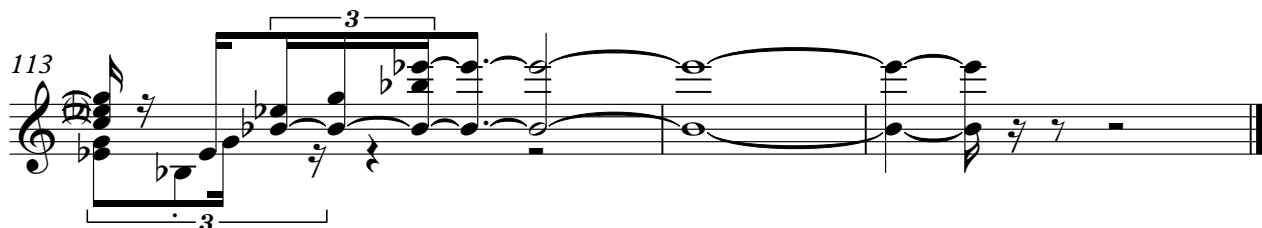

♩ = 107,000130

16

21

27

33

39

45

51

55

7

Toploader - Dancing In The Moonlight

Electric Guitar

♩ = 107,000130

28

33

38

53

58

77

82

101

106

110

2

60

65

70

75

80

86

93

98

103

108

112

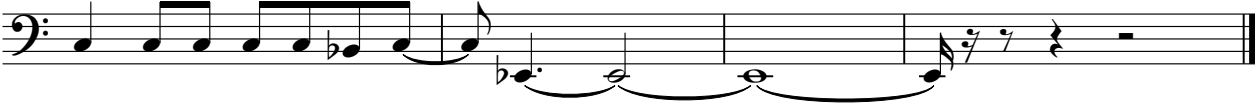

Toploader - Dancing In The Moonlight

Soprano

♩ = 107,000130

7

11

15

3

21

25

29

34

3

40

44

48

53

57

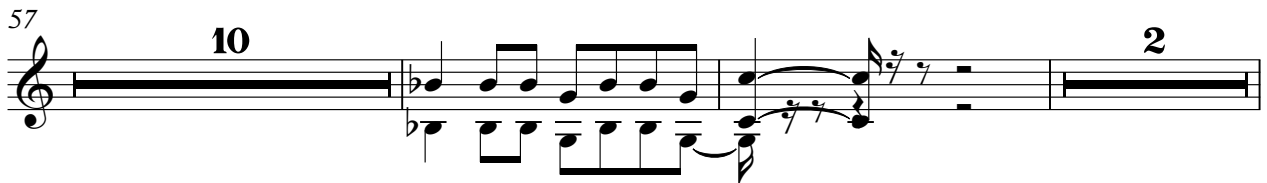

71

76

81

86

91

96

101

105

110

Electric Clavichord

Toploader - Dancing In The Moonlight

♩ = 107,000130

28

28

33

38

11

11

53

56

15

73

78

97

102

108

111

Rock Organ

Toploader - Dancing In The Moonlight

♩ = 107,000130

56

60

97

103

109

Celesta

Toploader - Dancing In The Moonlight

♩ = 107,000130

5

9

19

29

33

37

41

52

56

75

79

83

87

91

95

99

103

107

111

Toploader - Dancing In The Moonlight

Solo

♩ = 107,000130

4

8

12

17

21

25

29

33

38

42

V.S.

89

93

97

101

105

109

112
