

Şuñvulğan Roñı Fight İ İ İ İ İ İ

♩ = 135,003784

*PITCH BEND RANGE
*FILTER CUTOFF
<qu" c fAfLf%>

«ø" c fAfLf%»

*FILTER CUTOFF
<French Horn>

French Horn

*PITCH BEND SENCE
<Trombone>

Trombone

<STANDARD SET Drms>

STANDARD

<PARC(Drums SUB)>

PARC

*EG RELEASE TIME
*FILTER CUTOFF
*EG RELEASE TIME
<Marimba>

Á-ñİİ°-2(Marimba)

<Harp>

Harp

*ENTER CUTOFF
*EG RELEASE TIME
*EG RELEASE TIME

Overdrive Gt.(FILTER Controled)

<Clean Gt.>
*FILTER Cutoff

Clean Gt.

*FILTER RESONANCE
*EG RELEASE TIME
*EG RELEASE TIME

Á-ñİİ°-1(SlapBass1)

*FILTER CUTOFF
<Fingered Bass>

Fingered Bass

*MODULATION RATE
<Brass Sect>

Brass Sect

♩ = 135,003784

*EG ATTACK TIME
*PITCH BEND SENCE
<,±,Ë,ı,-'73>

,±,Ë,ı,-'73

<Grand PIANO>

Grand PIANO

7

French Horn

Trombone

STANDARD

PARC

Overdrive Gt.(FILTER Controled)

Clean Gt.

Fingered Bass

Brass Sect

±, ,ë, -'73

Grand PIANO

*FEI DE RESONANCE
*FEI DE RESONANCE

10

±, ,ë, -'73

STANDARD

PARC

Overdrive Gt.(FILTER Controled)

Clean Gt.

Fingered Bass

±, ,ë, -'73

Grand PIANO

*EG ATTACK TIME

13

©“c fAfL/f%0

French Horn

STANDARD

PARC

Overdrive Gt.(FILTER Controled)

Clean Gt.

Fingered Bass

,±,“,ë,-'73

Grand PIANO

16

©“c fAfL/f%0

French Horn

STANDARD

PARC

Overdrive Gt.(FILTER Controled)

Clean Gt.

Fingered Bass

,±,“,ë,-'73

Grand PIANO

*EG ATTACK T

19

«c fA/Lf%»

Trombone

STANDARD

PARC

Á-ŕĪß°-2(Marimba)

Clean Gt.

Á-ŕĪß°-1(SlapBass1)

Fingered Bass

Brass Sect

,±,°,ë,-'73

Grand PIANO

Detailed description of the musical score: The score is for measures 19 and 20. The top staff (Melody) starts with a quarter note G4, followed by quarter notes A4, B4, and C5, then a quarter rest, and finally a half note G4. The Trombone part has a whole rest in measure 19 and a quarter rest in measure 20, followed by a quarter note G4, quarter note A4, quarter note B4, and quarter note C5. The STANDARD part features a rhythmic pattern of eighth notes and quarter notes with accents. The PARC part has a similar rhythmic pattern with accents. The Marimba part plays a steady eighth-note pattern. The Clean Gt. part consists of a dense block of chords. The SlapBass part has a rhythmic pattern of eighth notes. The Fingered Bass part has a simple eighth-note line. The Brass Sect part has a whole rest in measure 19 and a quarter rest in measure 20, followed by a quarter note G4, quarter note A4, quarter note B4, and quarter note C5. The Grand PIANO part has a rhythmic pattern of eighth notes.

21

«c fA/Lf%»

Trombone

STANDARD

PARC

Á-ŕŕŕ°-2(Marimba)

Clean Gt.

Á-ŕŕŕ°-1(SlapBass1)

Fingered Bass

Brass Sect

,±,ŕ,ë,-'73

Grand PIANO

«c fA/Lf%»

Trombone

STANDARD

PARC

Á-ŕŕĬß°-2(Marimba)

Clean Gt.

Á-ŕŕĬß°-1(SlapBass1)

Fingered Bass

Brass Sect

,±,ŕ,ë,-'73

Grand PIANO

25

«c fA/Lf%»

French Horn

Trombone

STANDARD

Á-ŋİß°-2(Marimba)

Harp

Clean Gt.

Á-ŋİß°-1(SlapBass1)

Fingered Bass

Brass Sect

*EG ATTACK TIME

,±,“,ë,-’73

Grand PIANO

28

«c fA/Lf%»

French Horn

Trombone

STANDARD

PARC

Fingered Bass

Brass Sect

,±,“,ë,-’73

Grand PIANO

«c fAfLf%»

31

French Horn

Trombone

STANDARD

PARC

Fingered Bass

Brass Sect

.±;".ë,-'73

Grand PIANO

34

«c fA/Lf%»

French Horn

Trombone

STANDARD

PARC

Á-ŕĪß°-2(Marimba)

Á-ŕĪß°-1(SlapBass1)

Fingered Bass

Brass Sect

,±,°,ë,-'73

Grand PIANO

36

«c fA/Lf%»

Trombone

STANDARD

PARC

Á-Ńİß°-2(Marimba)

Á-Ńİß°-1(SlapBass1)

Fingered Bass

Brass Sect

±, ,ë, -'73

Grand PIANO

38

«c fA/Lf%»

French Horn

Trombone

STANDARD

Á-Ńİß°-2(Marimba)

Á-Ńİß°-1(SlapBass1)

Fingered Bass

Brass Sect

Grand PIANO

40

©“c fA/Lf%”

French Horn

Trombone

STANDARD

Á-“Íß°-2(Marimba)

Á-“Íß°-1(SlapBass1)

Fingered Bass

Grand PIANO

43

French Horn

Trombone

STANDARD

Fingered Bass

Grand PIANO

46

French Horn

Trombone

STANDARD

Fingered Bass

Grand PIANO

49

STANDARD

PARC

Fingered Bass

Brass Sect

Grand PIANO

52

French Horn

Trombone

STANDARD

PARC

Fingered Bass

Brass Sect

Grand PIANO

55

French Horn

Trombone

STANDARD

PARC

Overdrive Gt.(FILTER Controled)

Clean Gt.

Fingered Bass

Brass Sect

*EG ATTACK TIME

,±,¨,ë,-'73

Grand PIANO

58

ø“c fA fL f%

Trombone

STANDARD

PARC

Overdrive Gt.(FILTER Controled)

Clean Gt.

Fingered Bass

Brass Sect

*EG ATTACK TIME

,±,¨,ë,-'73

Grand PIANO

61

⊖^c fA_fL_f%₀

Trombone

STANDARD

PARC

Overdrive Gt.(FILTER Controled)

Clean Gt.

Fingered Bass

Brass Sect

,±,~,ë,-'73

Grand PIANO

64

⊖^c fA_fL_f%₀

Trombone

STANDARD

PARC

Overdrive Gt.(FILTER Controled)

Clean Gt.

Fingered Bass

Brass Sect

,±,~,ë,-'73

Grand PIANO

*EG ATTACK T

67

«c fA/Lf%»

Trombone

STANDARD

PARC

Á-ŕĪß°-2(Marimba)

Clean Gt.

Á-ŕĪß°-1(SlapBass1)

Fingered Bass

Brass Sect

,±,°,ë,-'73

Grand PIANO

69

«c fA/Lf%»

Trombone

STANDARD

PARC

Á-ŕŕŕ°-2(Marimba)

Clean Gt.

Á-ŕŕŕ°-1(SlapBass1)

Fingered Bass

Brass Sect

,±,ŕ,ë,-'73

Grand PIANO

71

«c fA/Lf%»

Trombone

STANDARD

PARC

Á-¶Íß°-2(Marimba)

Clean Gt.

Á-¶Íß°-1(SlapBass1)

Fingered Bass

Brass Sect

,±,°,ë,-'73

Grand PIANO

73

«c fA/Lf%0

French Horn

Trombone

STANDARD

Á-Ńİß°-2(Marimba)

Harp

Clean Gt.

Á-Ńİß°-1(SlapBass1)

Fingered Bass

Brass Sect

*EG ATTACK TIME

,±,“,ë,-’73

Grand PIANO

76

«c fA/Lf%0

French Horn

Trombone

STANDARD

PARC

Fingered Bass

Brass Sect

,±,“,ë,-’73

Grand PIANO

79

«c fAfLf%»

French Horn

Trombone

STANDARD

PARC

Fingered Bass

Brass Sect

±,;è,-'73

Grand PIANO

«c fA/Lf%»

French Horn

Trombone

STANDARD

PARC

Á-ŕĪß°-2(Marimba)

Á-ŕĪß°-1(SlapBass1)

Fingered Bass

Brass Sect

,±,°,ë,-'73

Grand PIANO

84

«c fA/Lf%»

Trombone

STANDARD

PARC

Á-ŋÎß°-2(Marimba)

Á-ŋÎß°-1(SlapBass1)

Fingered Bass

Brass Sect

,±,¨,ë,-'73

Grand PIANO

86

«c fA/Lf%»

French Horn

Trombone

STANDARD

Á-ŋÎß°-2(Marimba)

Harp

Á-ŋÎß°-1(SlapBass1)

Fingered Bass

Brass Sect

,±,¨,ë,-'73

Grand PIANO

*EG ATTACK TIME

89

«c fA/Lf%»

French Horn

Trombone

STANDARD

PARC

Fingered Bass

Brass Sect

,±,̣,̣,̣-73

Grand PIANO

92

«c fA/Lf%»

French Horn

Trombone

STANDARD

PARC

Fingered Bass

Brass Sect

,±,̣,̣,̣-73

Grand PIANO

©“c fA/Lf%0

French Horn

Trombone

STANDARD

PARC

Á-ŕŕİß°-2(Marimba)

Á-ŕŕİß°-1(SlapBass1)

Fingered Bass

Brass Sect

,±,ŕ,ë,-ŕ73

Grand PIANO

96

©c fA/Lf%0

Trombone

STANDARD

PARC

Á-¶Îß°-2(Marimba)

Á-¶Îß°-1(SlapBass1)

Fingered Bass

Brass Sect

,±,¨,ë,-'73

Grand PIANO

98

©c fA/Lf%0

Trombone

STANDARD

PARC

Á-¶Îß°-2(Marimba)

Á-¶Îß°-1(SlapBass1)

Fingered Bass

Brass Sect

,±,¨,ë,-'73

Grand PIANO

100

French Horn

STANDARD

Á-ñÍß°-2(Marimba)

Á-ñÍß°-1(SlapBass1)

Fingered Bass

Grand PIANO

102

STANDARD

PARC

Fingered Bass

Brass Sect

Grand PIANO

105

French Horn

Trombone

STANDARD

PARC

Fingered Bass

Brass Sect

Grand PIANO

108

French Horn

Trombone

STANDARD

PARC

Fingered Bass

Brass Sect

Grand PIANO

110

French Horn

Trombone

STANDARD

PARC

Fingered Bass

Brass Sect

Grand PIANO

Şuñvulqan Rəqəb - Fight

♩ = 135,003784

<MIDI>
 *PITCH BEND RANGE
 *FILTER CUTOFF

9

15

21

27

33

38

18

60

66

72

78

V.S.

2

⌂“c fAfL,f%o

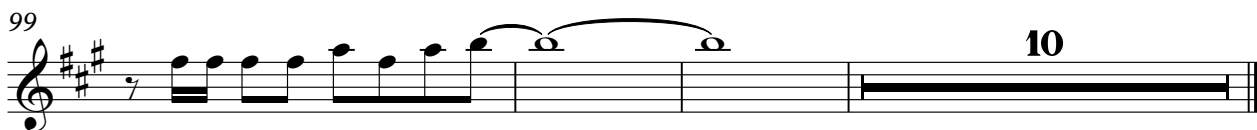

Şuñvulğan Rôđo Fight í í í í íKí

French Horn

♩ = 135,003784

*FILTER CUTOFF
<French Horn>

7

14

26

32

41

46

55

75

79

2

French Horn

87

93

106

109

Şuñvulqan Rolo Fight ı ı ı ı ı Kır

Trombone

♩ = 135,003784

<Trombone>
*PITCH BEND SENCE

Trombone

64

69

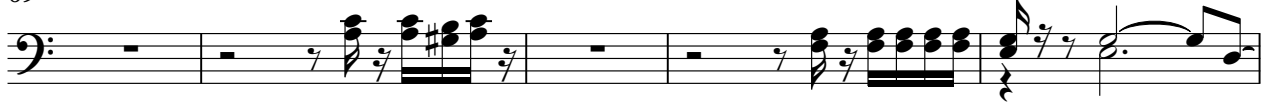

74

81

84

90

94

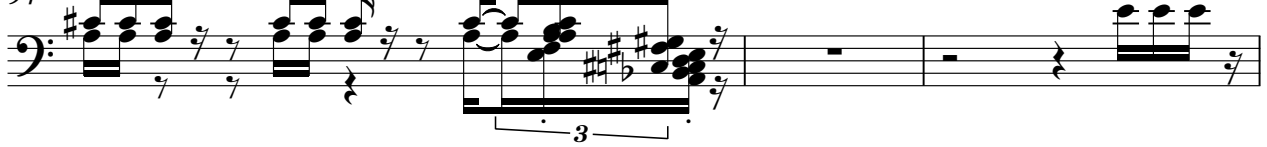

97

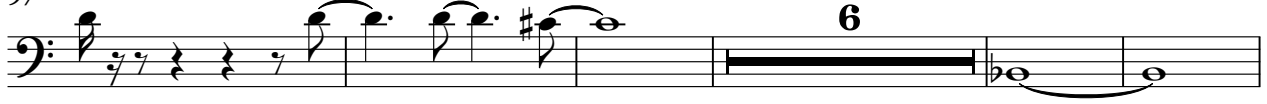

108

Şuñvulğan Rolo - Fight ı ı ı ı ı K ı STANDARD

♩ = 135,003784

<STANDARD SET Drms>

7

10

13

16

19

22

25

29

32

V.S.

35

38

41

44

47

50

52

54

56

59

62

65

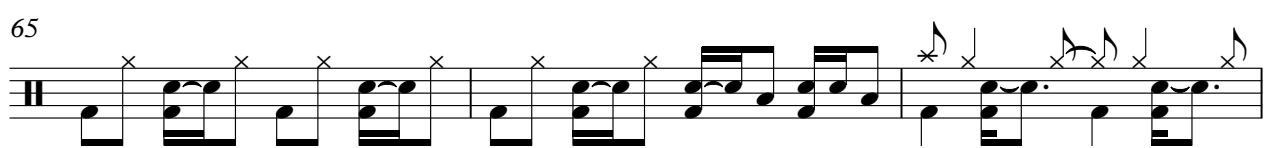

68

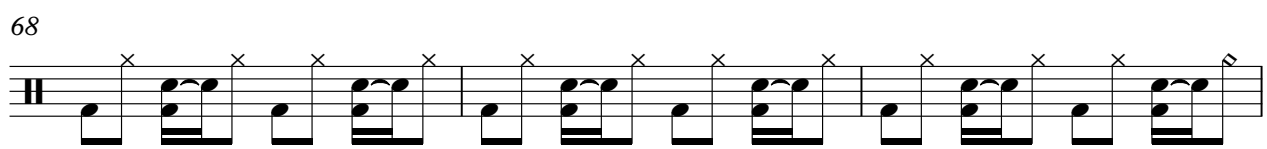

71

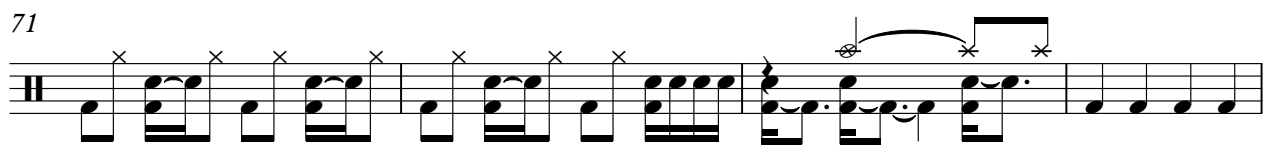

75

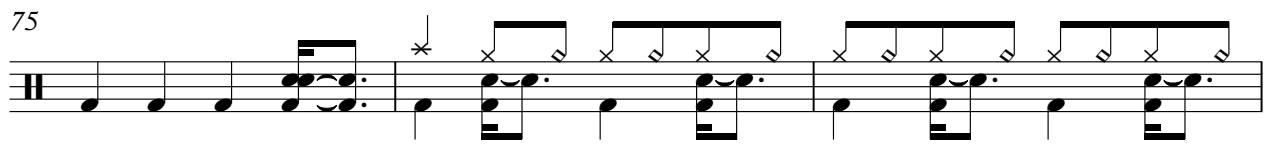

78

81

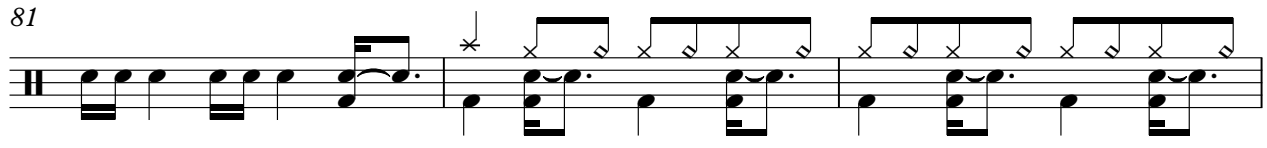

84

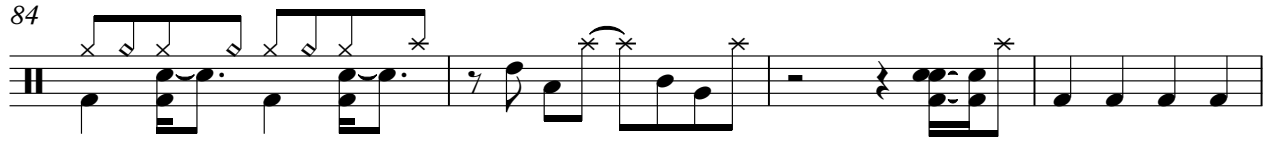

88

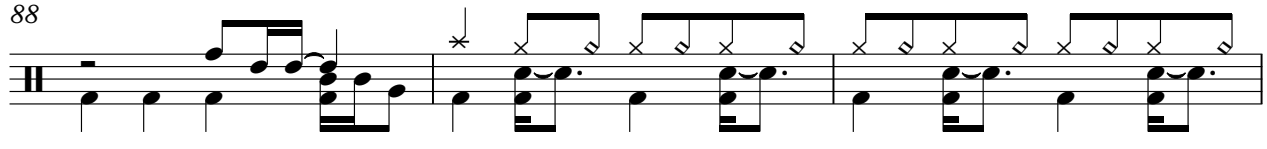

91

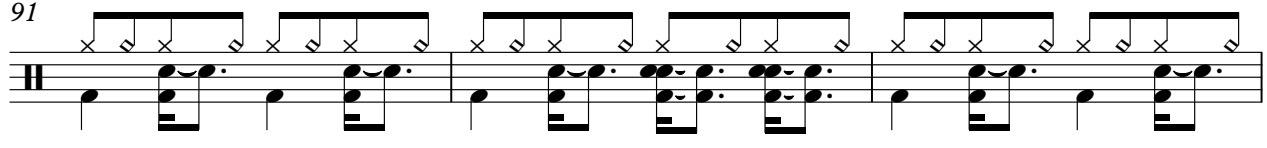

V.S.

STANDARD

94

97

100

103

105

107

109

49

51

53

55

58

61

64

67

70

76

Şuñvulqan Roldó - Fight ǎ ǎ ǎ ǎ ǎǎǎ

Á-ǎǎǎ-2(Marimba)

*FEGTERIBASENAMEE

*FEGTERIAACKOEME

<Marimba>

♩ = 135,003784

17

20

22

24

8

34

36

38

40

26

Á-ŕŕÛ°-2(Marimba)

67

69

71

74

84

86

96

98

100

Şuñvulğan Róǵo Fight $\acute{r} \acute{r} \acute{r} \acute{r} \acute{r} \acute{K} \acute{r}$
Harp

$\text{♩} = 135,003784$

24 <Harp>

27

46

74

11

87

88

23

Şuñvulqan Rolo - Fight

Overdrive Gt. (FILTER Controled)

*HIGH RESONANCE
 *EG DECAY TIME
 <EG ATTACK> TIME

♩ = 135,003784

8

*EG DECAY TIME
 *EG RELEASE TIME
 *HIGHER ATTACK TIME
 *FILTER RESONANCE

11

14

17

38

57

60

63

66

45

Şuñvulqan Rolo - Fight r r r r rK r

Clean Gt.

♩ = 135,003784

*FILTER Cutoff
<Clean Gt.>

7

10

13

15

18

20

22

24

31

57

59

62

65

67

69

71

73

38

Ўуғулқан Қошқоқ Fight Ё Ё Ё Ё Ё Ё Ё

А-Ўуғулқан-1 (Slap Bass 1)

♩ = 135,003784

*FILTER RESONANCE

*FILTER CUTOFF

<SLAP RELEASE TIME

17

*EG ATTACK TIME

- Staff 1: Starts with a rest, followed by a bar with a thick line indicating a long duration. A note with a sharp is present.

2

67

69

71

73

83

85

87

96

98

100

A 7 13° 1 (Slap Bass 1)

8

8

101

A-1 (Stap Bass 1)

10

3

Şuñvulqan Rəhbər Fight ı ı ı ı ı Kır

Fingered Bass

♩ = 135,003784 *FILTER CUTOFF
<Fingered Bass>

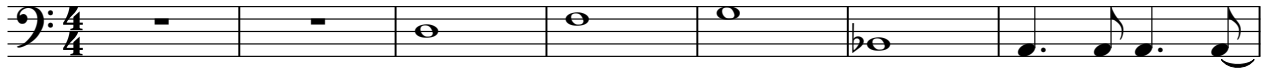

8

11

15

19

23

28

32

36

41

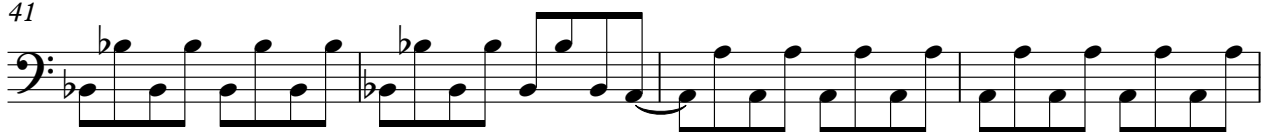

V.S.

Fingered Bass

45

49

53

57

61

65

69

73

78

82

87

92

96

101

105

108

Şuñvulqan Rolo - Fight

Brass Sect

*MODULATION RATE
♩ = 135,003784 <Brass Sect>

60

65

70

76

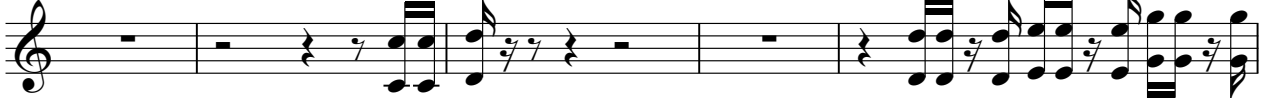

81

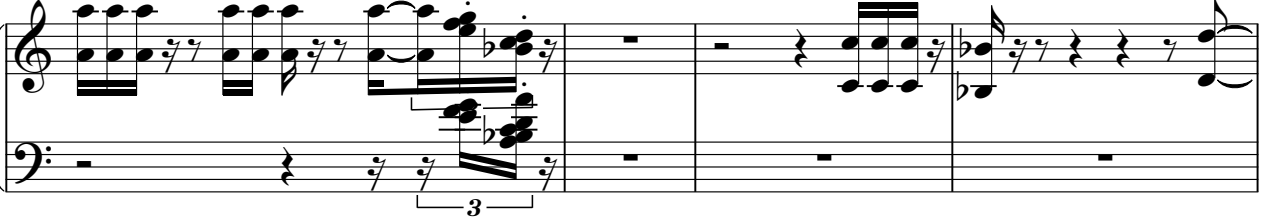

85

91

94

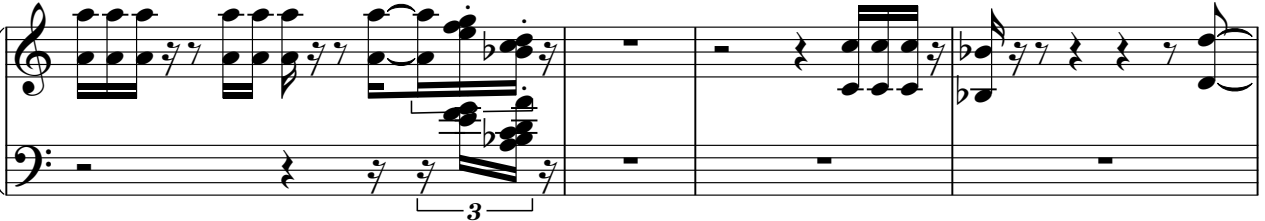

98

2

104

109

Şuñvulqan Rolo - Fight

,±,¨,ë,-'73

<±,¨,ë,λ,-'73>
 *EG ATTACK TIME
 *PITCH BEND SENCE

*EG ATT

♩ = 135,003784

7

11

16

*EG ATTACK TIME

24

*EG ATTACK TIME

2

31

36

18

*EG ATTACK TIME

58

*EG ATTACK TIME

63

*EG ATTACK TIME

68

*EG ATTACK TIME

2

2

,±,¨,ë,-'73

76

81

87 *EG ATTACK TIME

93

97

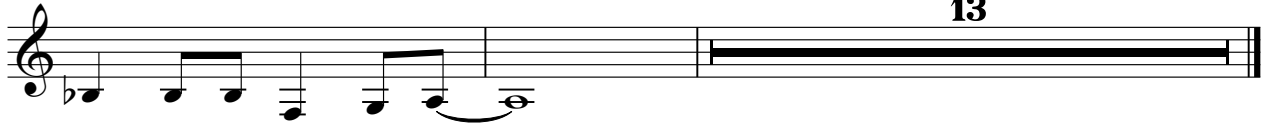

13

Şuñvulqan Rolo - Fight r r r r rK r

Grand PIANO

♩ = 135,003784 <Grand PIANO>

7

11

15

19

23

28

33

36

40

44

V.S.

48

51

56

60

64

68

72

77

81

84

