

Super Tramp - Alright

♩ = 152,000320
SAX

Alto Saxophone

drums
DRUMS

Percussion

CLEANGTU

Electric Guitar

DISTORTU

Electric Guitar

NYLONGTR

Kora

BASS

5-string Fretless
Electric Bass

AHHS

Alto

♩ = 152,000320
PIANO

Electric Piano

4

E. Pno.

6

Alto Sax.

Perc.

E. Gtr.

E. Bass

E. Pno.

8

Alto Sax.

Perc.

E. Gtr.

E. Bass

E. Pno.

10

Alto Sax.

Perc.

E. Gtr.

E. Bass

E. Pno.

12

Alto Sax.

Perc.

E. Gtr.

E. Bass

E. Pno.

14

Alto Sax.

Perc.

E. Gtr.

E. Bass

E. Pno.

16

Alto Sax.

Perc.

E. Gtr.

E. Bass

E. Pno.

18

Alto Sax.

Perc.

E. Gtr.

E. Bass

E. Pno.

20

Alto Sax.

Perc.

E. Gtr.

E. Bass

A.

E. Pno.

22

Alto Sax.

Perc.

E. Gtr.

E. Bass

E. Pno.

24

Alto Sax.

Perc.

E. Gtr.

E. Bass

E. Pno.

26

Alto Sax.

Perc.

E. Gtr.

E. Bass

A.

E. Pno.

28

Alto Sax.

Perc.

E. Gtr.

E. Bass

A.

E. Pno.

30

Alto Sax.

Perc.

E. Gtr.

E. Bass

A.

E. Pno.

32

Alto Sax.

Perc.

E. Gtr.

E. Bass

E. Pno.

34

Alto Sax.

Perc.

E. Gtr.

E. Bass

E. Pno.

36

Alto Sax.

Perc.

E. Gtr.

E. Bass

A.

E. Pno.

38

Alto Sax.

Perc.

E. Gtr.

E. Bass

A.

E. Pno.

40

Alto Sax.

Perc.

E. Gtr.

E. Bass

A.

E. Pno.

42

Alto Sax.

Perc.

E. Gtr.

E. Bass

A.

E. Pno.

44

Alto Sax.

Perc.

E. Gtr.

E. Bass

A.

E. Pno.

46

Alto Sax.

Perc.

E. Gtr.

E. Bass

A.

E. Pno.

48

Alto Sax.

Perc.

E. Gtr.

E. Bass

A.

E. Pno.

50

Alto Sax.

Perc.

E. Gtr.

E. Bass

A.

E. Pno.

52

Alto Sax.

Perc.

E. Gtr.

E. Bass

A.

E. Pno.

54

Alto Sax.

Perc.

E. Gtr.

E. Bass

A.

E. Pno.

56

Alto Sax.

Perc.

E. Gtr.

E. Bass

E. Pno.

58

Alto Sax.

Perc.

E. Gtr.

E. Bass

E. Pno.

60

Alto Sax.

Perc.

E. Gtr.

E. Bass

A.

E. Pno.

62

64

66

68

70

72

74

76

78

Perc.

E. Gtr.

Kora

E. Bass

E. Pno.

80

Perc.

E. Gtr.

Kora

E. Bass

E. Pno.

82

84

86

88

90

Alto Sax.
Perc.
E. Gtr.
E. Bass
E. Pno.

92

Alto Sax.
Perc.
E. Gtr.
E. Bass
A.
E. Pno.

94

Alto Sax.

Perc.

E. Gtr.

E. Bass

A.

E. Pno.

96

Alto Sax.

Perc.

E. Gtr.

E. Bass

A.

E. Pno.

98

Alto Sax.

Perc.

E. Gtr.

E. Bass

E. Pno.

100

Alto Sax.

Perc.

E. Gtr.

E. Bass

E. Pno.

102

Alto Sax.

Perc.

E. Gtr.

E. Bass

A.

E. Pno.

104

Perc.

E. Gtr.

E. Bass

E. Pno.

106

Perc.

E. Gtr.

E. Bass

E. Pno.

Super Tramp - Alright

Alto Saxophone

♩ = 152,000320
SAX 6

10

15

19

24

29

33

38

42

Super Tramp - Alright

Percussion

♩ = 152,000320
DRUMS
drums

3

8

12

16

20

24

28

32

36

40

V.S.

44

48

52

56

60

63

66

70

73

77

81

85

89

93

97

101

105

Super Tramp - Alright

Electric Guitar

♩ = 152,000320

CLEANGTU

6

10

14

18

22

26

30

34

38

42

V.S.

46

50

54

58

62

68

74

78

82

86

90

94

98

102

105

5-string Fretless Electric Bass Super Tramp - Alright

♩ = 152,000320
BASS

6

11

16

21

26

30

35

40

45

50

V.S.

54

59

63

66

70

75

80

85

90

94

98

103

106

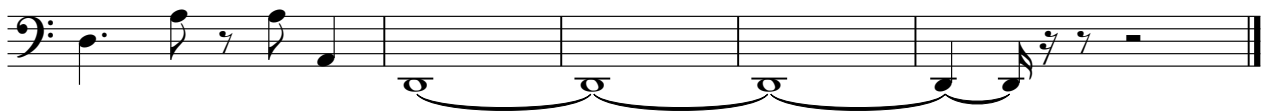

Super Tramp - Alright

Alto

♩ = 152,000320
AHHS

19 4

27 5

36

40

42

44

49

53 5

62 30

95 5

Super Tramp - Alright

Electric Piano

♩ = 152,000320

PIANO

2

5

8

10

12

15

V.S.

17

19

22

24

27

29

32

34

36

39

41

43

46

48

51

53

56

58

60

63

65

84

86

89

91

94

97

99

101

104

106
