

Super Tramp - Dreamer

♩ = 148,000153

Percussion

Glockenspiel

Jazz Guitar

Fretless Electric Bass

Electric Piano

Electric Piano

Electric Piano

Electric Piano

Electric Piano

Rock Organ

Bandoneon

Tape Sampler Keyboard [Strings]

Tape Sampler Keyboard [Strings]

Synth Strings

Pad 1 (New Age)

♩ = 148,000153

E. Piano

E. Piano

Tape Smp. Str.

♩ = 148,000153

E. Piano

E. Piano

Tape Smp. Str.

♩ = 148,000153

14

E. Piano

E. Piano

Tape Smp. Str

18

Perc.

E. Bass

E. Piano

E. Piano

E. Piano

Tape Smp. Str

Tape Smp. Str

22

Perc.

E. Bass

E. Piano

E. Piano

E. Piano

Tape Smp. Str

Tape Smp. Str

26

J. Gtr.

E. Bass

E. Piano

E. Piano

E. Piano

Tape Smp. Str

Tape Smp. Str

30

J. Gtr.

E. Bass

E. Piano

E. Piano

Tape Smp. Str

Tape Smp. Str

34

Perc.

J. Gtr.

E. Bass

E. Piano

E. Piano

Tape Smp. Str

Tape Smp. Str

38

Perc.

J. Gtr.

E. Bass

E. Piano

E. Piano

E. Piano

Organ

Tape Smp. Str.

Tape Smp. Str.

42

Perc.

E. Bass

E. Piano

E. Piano

E. Piano

E. Piano

Organ

Tape Smp. Str.

Tape Smp. Str.

54

Perc.

E. Bass

E. Piano

E. Piano

E. Piano

E. Piano

Organ

58

Perc.

E. Bass

E. Piano

E. Piano

E. Piano

E. Piano

Organ

Tape Smp. Str

Tape Smp. Str

62

Perc.

E. Bass

E. Piano

E. Piano

E. Piano

E. Piano

Organ

Band.

Tape Smp. Str.

Tape Smp. Str.

66

Perc.

E. Bass

E. Piano

E. Piano

E. Piano

E. Piano

Organ

Band.

Tape Smp. Str.

Tape Smp. Str.

70

74

78

Perc.

E. Bass

E. Piano

E. Piano

E. Piano

E. Piano

Tape Smp. Str.

Tape Smp. Str.

82

Perc.

E. Bass

E. Piano

E. Piano

E. Piano

Tape Smp. Str.

Tape Smp. Str.

86

Perc.

E. Bass

E. Piano

E. Piano

E. Piano

E. Piano

Tape Smp. Str.

Tape Smp. Str.

90

Perc. E. Bass E. Piano E. Piano E. Piano E. Piano Organ Tape Smp. Str. Tape Smp. Str.

94

Perc. E. Bass E. Piano E. Piano E. Piano E. Piano Organ Tape Smp. Str. Tape Smp. Str.

98

Perc. E. Bass E. Piano E. Piano E. Piano E. Piano Organ Tape Smp. Str. Tape Smp. Str.

102

Perc.

E. Bass

E. Piano

E. Piano

E. Piano

Organ

Band.

Tape Smp. Str

Pad 1

106

Perc.

E. Bass

E. Piano

E. Piano

E. Piano

Organ

Band.

Tape Smp. Str

Pad 1

110

Perc. E. Bass E. Piano E. Piano E. Piano Organ Band Tape Smp. Str. Pad 1

113

Perc. E. Bass E. Piano E. Piano E. Piano Tape Smp. Str. Syn. Str.

116

Perc. E. Bass E. Piano E. Piano E. Piano Tape Smp. Str. Syn. Str.

119

Perc.

E. Bass

E. Piano

E. Piano

E. Piano

Tape Smp. Str.

122

Perc.

E. Bass

E. Piano

E. Piano

E. Piano

Tape Smp. Str.

125

$\text{♩} = 143,999878$ $\text{♩} = 137,999878$

Perc.

Glock.

E. Bass

E. Piano

E. Piano

E. Piano

Tape Smp. Str.

128

Glock.

Super Tramp - Dreamer

Percussion

♩ = 148,000153

18

23

35

39

45

52

55

58

61

64

V.S.

Percussion

67

70

73

76

79

81

83

85

87

89

91

93

95

97

99

101

103

105

107

109

V.S.

111

113

115

117

119

121

123

125

♩ = 143,999878

♩ = 137,999878

5

♩ = 148,000153

2 44

50

♩ = 143,999878

74

126

♩ = 137,999878

126

128

128

129

129

♩ = 148,000153

28

31

34

37

40

9

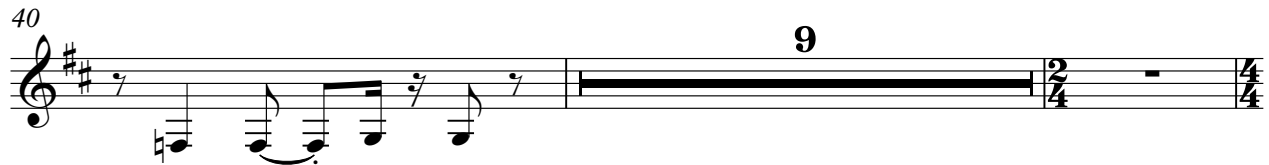

51

74

♩ = 143,999878

5

♩ = 137,999878

♩ = 148,000153
18

23

28

32

35

39

44

49

56

64

70

77

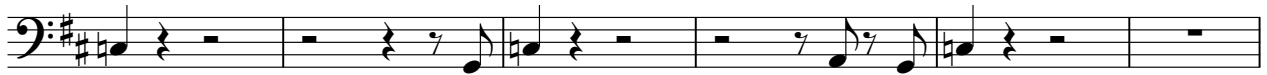

83

87

90

93

96

99

102

105

109

112

116

120

123

♩ = 143,999878 ♩ = 137,999878
5

Electric Piano

Super Tramp - Dreamer

♩ = 148,000153

V.S.

15

17

19

30

54

58

61

65

71

Electric Piano

78

5

5

88

2

96

3

101

104

107

110

112

12

5

$\text{♩} = 143,999878$ $\text{♩} = 137,999878$

Super Tramp - Dreamer

Electric Piano

♩ = 148,000153

V.S.

38

40

42

44

46

48

51

53

55

57

59

61

63

65

67

69

71

73

75

77

79

81

84

87

89

92

95

97

101

106

110

114

116

118

120

122

124

$\text{♩} = 143,999878$ $\text{♩} = 137,999878$

5

Electric Piano

Super Tramp - Dreamer

♩ = 148,000153

V.S.

29

31

33

35

37

39

41

43

45

47

49

51

53

55

57

59

61

63

65

67

69

71

73

75

77

79

81

83

85

87

89

92

95

97

100

v.s.

104

107

110

113

116

118

120

122

124

♩ = 143,999878 ♩ = 137,999878

5

Super Tramp - Dreamer

Electric Piano

♩ = 148,000153

41

45

49

53

56

59

62

65

68

71

74

77

80

83

86

89

93

95

16

113

116

119

122

124

♩ = 143,999878

5

♩ = 137,999878

Electric Piano

Super Tramp - Dreamer

♩ = 148,000153

2 36

2 36

42

3 3

51

48

101

104

20 5

♩ = 143,999878 ♩ = 137,999878

Rock Organ

Super Tramp - Dreamer

♩ = 148,000153

40

44

48

53

57

61

65

2

21

2

Rock Organ

90

7

103

107

110

112

$\text{♩} = 143,999878$ $\text{♩} = 137,999878$

12 5

12 5

Bandoneon

Super Tramp - Dreamer

♩ = 148,000153

49 13

65

2 2

72

3

77

28

108

28

112

12 5

♩ = 143,999878 ♩ = 137,999878

Super Tramp - Dreamer
Tape Sampler Keyboard [Strings]

♩ = 148,000153

5

9

12

15

18

22

26

29

V.S.

Tape Sampler Keyboard [Strings]

32

35

43

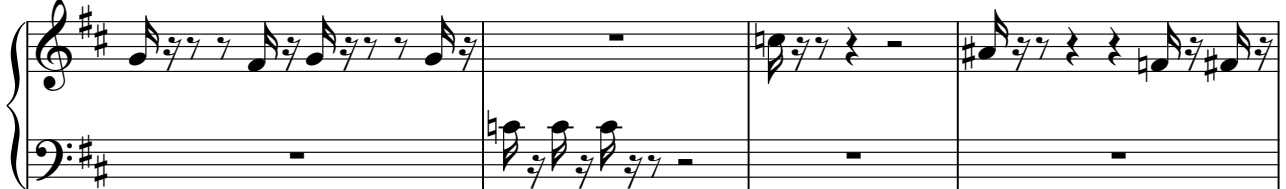

47

50

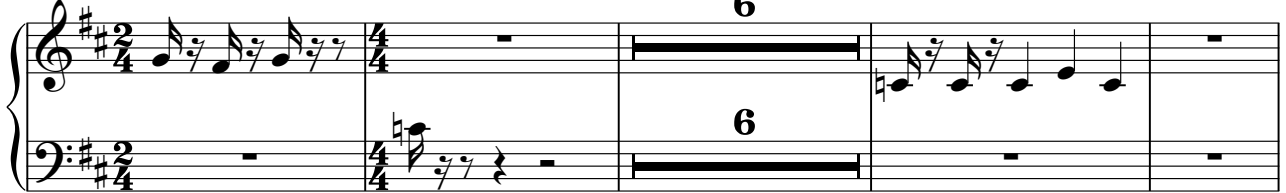

60

66

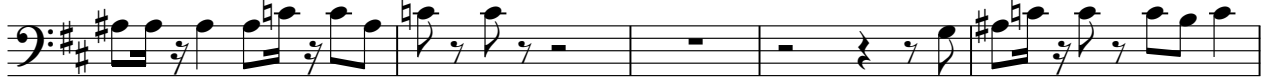

71

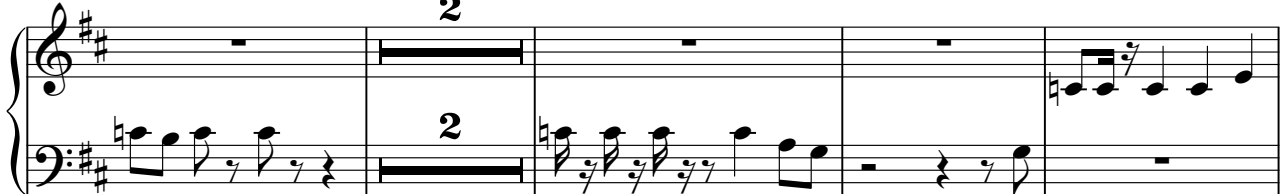

4

Tape Sampler Keyboard [Strings]

♪ = 143,999878

♪ = 137,999878

124

5

Super Tramp - Dreamer
Tape Sampler Keyboard [Strings]

♩ = 148,000153

18

23

28

33

6

43

48

52

6

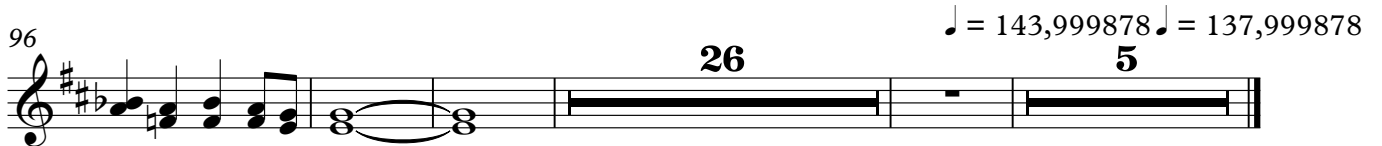
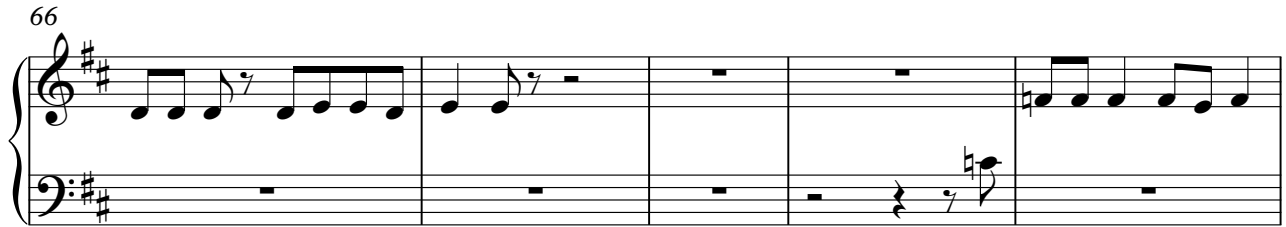

Synth Strings

Super Tramp - Dreamer

♩ = 148,000153

49 62 6

114

♩ = 143,999878 ♩ = 137,999878

8 5

Pad 1 (New Age)

Super Tramp - Dreamer

♩ = 148,000153

49 53

106

106

112

♩ = 143,999878 ♩ = 137,999878

112 12 5
