

# Super Tramp - Every Little Thing

♩ = 82,000816

Whistling

Percussion

Electric Guitar

Electric Guitar

Shamisen

Upright Bass

Electric Piano

Electric Piano

Percussive Organ

Synth Brass

Synth Strings

Lead 3 (Calliope)

♩ = 82,000816

Pad 3 (Polysynth)

4

6

Though he tried before to tell her of the feel

8 3

Perc.

E. Gtr.

E. Gtr.

ings I have for her in my heart,

Shami.

U. Bass

E. Pno.

Syn. Br.

Syn. Str.

10

Perc.

E. Gtr.

E. Gtr.

ev'ry time that I come near her, I just lose

Shami.

U. Bass

E. Pno.

Syn. Br.

Syn. Str.

12

Perc.

E. Gtr.

E. Gtr.

Shami.

U. Bass

E. Pno.

Syn. Br.

Syn. Str.

my nerve as I've done from the start.

Detailed description of the musical score: The score is for a multi-instrumental piece. It features a percussion part with a complex rhythmic pattern of eighth and sixteenth notes. The electric guitar parts include a lead line with various techniques like bends and vibrato, and a second guitar part that is mostly silent. The Shami part has a melodic line with some chromaticism. The upright bass provides a steady, rhythmic accompaniment. The electric piano part has a rich, textured accompaniment with many chords. The synthesizer brass and strings parts provide additional harmonic and melodic support.

14

Perc.

E. Gtr.

E. Gtr.

U. Bass

E. Pno.

E. Piano

Syn. Br.

Syn. Str.

Lead 3

Ev 'ry lit tle thing shedoos is mag ic. Ev 'rythinghe

16 Perc. 

E. Gtr. 

E. Gtr. 

U. Bass 

E. Pno. 

E. Piano 

Syn. Br. 

Lead 3 

18

Perc.

E. Gtr.

E. Gtr.

U. Bass

E. Pno.

E. Piano

Syn. Br.

Syn. Str.

Lead 3

for her goes on.

20 3 3 9

Perc.

E. Gtr.

E. Gtr.

Shami.

U. Bass

E. Pno.

E. Piano

Syn. Br.

Syn. Str.

Do I

22

Perc.

E. Gtr.

E. Gtr.

have to tell the sto ry of a thou sand rain y days since we first

Shami.

U. Bass

E. Pno.

Syn. Br.

Syn. Str.

24

Perc.

E. Gtr.

E. Gtr.

Shami.

U. Bass

E. Pno.

Syn. Br.

Syn. Str.

26

Perc.

E. Gtr.

E. Gtr.

Shami.

U. Bass

E. Pno.

Syn. Br.

Syn. Str.

e nough um brel la, but it's al ways me that ends up getting wet.

28

Perc.

E. Gtr.

E. Gtr.

U. Bass

E. Pno.

E. Piano

Syn. Br.

Syn. Str.

Ev 'ry lit tle

30

Perc.

E. Gtr.

E. Gtr.

thingshøoes is mag ic. Ev'rythinghedo just turns me on. E vchoughy

U. Bass

E. Pno.

E. Piano

Syn. Br.

Lead 3

32

Perc. 

E. Gtr. 

E. Gtr. 

U. Bass 

E. Pno. 

E. Piano 

Syn. Br. 

Lead 3 

34

Whist.

Perc.

Shami.

U. Bass

E. Pno.

E. Piano

Syn. Br.

Syn. Str.

36 17

Whist.

Perc.

E. Gtr.

I resolved to call her up a thousand times a day

Shami.

U. Bass

E. Pno.

Syn. Br.

Syn. Str.

38

Whist.

Perc.

E. Gtr.

andaskher if she'll marry me insomøold- fash ionedway. But my

Shami.

U. Bass

E. Pno.

Syn. Br.

Syn. Str.

Whist.

Perc.

E. Gtr. 
  
 si lent fears hgrippped me longbefore I reached tiphone, longbefore

Shami.

U. Bass

E. Pno.

E. Piano

Syn. Br.

Syn. Str.

42

Whist.

Perc.

E. Gtr.

my tongue has tripped me. Must I

Shami.

U. Bass

E. Pno.

E. Piano

Syn. Br.

Syn. Str.

43

Whist.

Perc.

E. Gtr.

al ways be a lone? Ev'ry lit tle

Shami.

U. Bass

E. Pno.

E. Piano

Perc. Organ

Syn. Br.

Syn. Str.

45

Perc.

E. Gtr.

E. Gtr.

U. Bass

E. Pno.

E. Piano

Syn. Br.

Lead 3

things does is magic. Ev'rythinghedo just turns me on. E vchoughylife

47

Perc. 

E. Gtr. 

E. Gtr. 

U. Bass 

E. Pno. 

E. Piano 

Syn. Br. 

Lead 3 

be fore was trag ic, now I know ny lov for her goes on. Ev'ry lit tle

49

Perc.

E. Gtr.

E. Gtr.

U. Bass

E. Pno.

E. Piano

Syn. Br.

Lead 3

thingsdoes is mag ic. Ev'rythinghedo just turns me on. E vchoughylife

51

Perc.

E. Gtr.

E. Gtr.

U. Bass

be fore was trag ic, now I know my love for her goes on...

E. Pno.

E. Piano

Syn. Br.

Lead 3

53

Perc.

U. Bass

E. Pno.

E. Piano

Syn. Br.

Pad 3

55

Perc.

E. Gtr.

U. Bass

on and on and on, and ev

E. Pno.

Syn. Br.

Pad 3

57

Perc.

E. Gtr.

U. Bass

'ry lit tle thing, ev 'ry lit tle thing, ev

E. Pno.

Syn. Br.

Pad 3

58

Perc.

E. Gtr.

U. Bass

E. Pno.

Syn. Br.

Pad 3

'ry lit tle thing, ev 'ry lit tle thing, ev

59

Perc.

E. Gtr.

U. Bass

E. Pno.

Syn. Br.

Pad 3

'ry lit tle, ev 'ry lit tle, ev 'ry lit tle, ev 'ry lit tle

60

Perc.

E. Gtr.

U. Bass

E. Pno.

Syn. Br.

Pad 3

thing shdoes, ev'ry lit tlehing shdoes, ev'ry lit tle thing

62

Perc.

E. Gtr.

U. Bass

E. Pno.

Syn. Br.

Pad 3

she does, ev'ry lit tle thing

63

Perc.

E. Gtr.

U. Bass

E. Pno.

Syn. Br.

Pad 3

65

Perc.

E. Gtr.

U. Bass

E. Pno.

E. Piano

Syn. Br.

Pad 3

67

69

71

Perc.

E. Gtr.

U. Bass ee oh ee oh, ee oh ee oh.

E. Pno.

E. Piano

Syn. Br.

Pad 3

73

Perc.

E. Gtr.

U. Bass Ev 'ry lit tle thing,

E. Pno.

Syn. Br.

Pad 3

74

Perc.

E. Gtr.

U. Bass

E. Pno.

Syn. Br.

Pad 3

ev 'ry lit tle thing,

75

Perc.

E. Gtr.

U. Bass

E. Pno.

E. Piano

Syn. Br.

Pad 3

ev 'ry lit tle thing shado is mag ic, mag ic, mag ic, mag

77

Perc.

E. Gtr.

U. Bass  
ic, mag ic, mag ic. Oh, ee

E. Pno.

E. Piano

Syn. Br.

Pad 3

79

Perc.

E. Gtr.

U. Bass  
oh, ee

E. Pno.

E. Piano

Syn. Br.

Pad 3

80

Perc.

E. Gtr.

oh.

Shami.

U. Bass

E. Pno.

E. Piano

Syn. Br.

Syn. Str.

Pad 3

82

Perc.

E. Gtr.

Shami. Ah.

U. Bass

E. Pno.

E. Piano

Syn. Br.

Syn. Str.

Pad 3

84

Perc.

E. Gtr.

Shami. ... athou

U. Bass

E. Pno.

E. Piano

Syn. Br.

Syn. Str.

Pad 3

86

Perc.

E. Gtr.

Shami. sandrain y dayssincewe first met.

U. Bass

E. Pno.

Syn. Br. 3 3

Syn. Str.

Pad 3

88

Perc.

E. Gtr.

Shami. It's a big enough umbrella, but it's al

U. Bass

E. Pno.

Syn. Br.

Syn. Str.

Pad 3

90

Perc.

E. Gtr.

Shami. ways me thaends up get ting wet.

U. Bass

E. Pno.

Syn. Br.

Syn. Str.

Pad 3

92

Perc.

Shami.

U. Bass

E. Pno.

Syn. Str.

Pad 3

Whistling

Super Tramp - Every Little Thing

♩ = 82,000816

17 14 14

36

14 14 14 14 14 14 14 14

43

14 8 42

# Super Tramp - Every Little Thing

## Percussion

♩ = 82,000816

4

6

8

10

12

14

17

20

23

V.S.

Percussion

25

27

30

33

36

38

40

42

44

47

Percussion

V.S.

Percussion

♩ = 82,000816

2

6

10

14

17

20

24

28

31

11

2

Electric Guitar

45

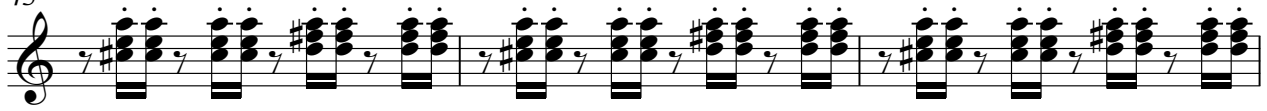

48

51

42

# Super Tramp - Every Little Thing

Electric Guitar

♩ = 82,000816

5  
This is a wonderful feeling in my heart, time to let me  
12  
myself from heart. With this is a fine justice. The night is a joy of love for you.  
21  
Do you know the way you first met. It's not the same way as you go.  
29  
With this is a fine justice. The night is a joy of love for you. It's a  
37  
the day is a fine justice. The night is a joy of love for you. It's a  
42  
the day is a fine justice. The night is a joy of love for you. It's a  
49  
the day is a fine justice. The night is a joy of love for you. It's a  
57  
the day is a fine justice. The night is a joy of love for you. It's a  
64  
the day is a fine justice. The night is a joy of love for you. It's a  
72  
the day is a fine justice. The night is a joy of love for you. It's a

2

Electric Guitar

79

oh, ee oh. Ah. ..thou sandy shores first met.

88

It's big roughed, bita ways thatsup geing wet.

♩ = 82,000816

2

5

7

9

11

5

19

22

24

26

5

34

36

38

40

42

44

82

85

88

91

Upright Bass

Super Tramp - Every Little Thing

♩ = 82,000816

2

9

14

18

25

30

34

41

46

49

V.S.

53

57

60

63

67

70

73

76

80

84

Upright Bass

87

89

Electric Piano

Super Tramp - Every Little Thing

♩ = 82,000816

V.S.

14

16

19

21

23

25

27

29

31

34

36

38

V.S.

40

42

44

46

48

50

52

55

57

59

61

63

V.S.

6

Electric Piano

75

77

79

81

83

85

87

89

V.S.

91

Electric Piano

Super Tramp - Every Little Thing

♩ = 82,000816

**13**

**16**

**19**

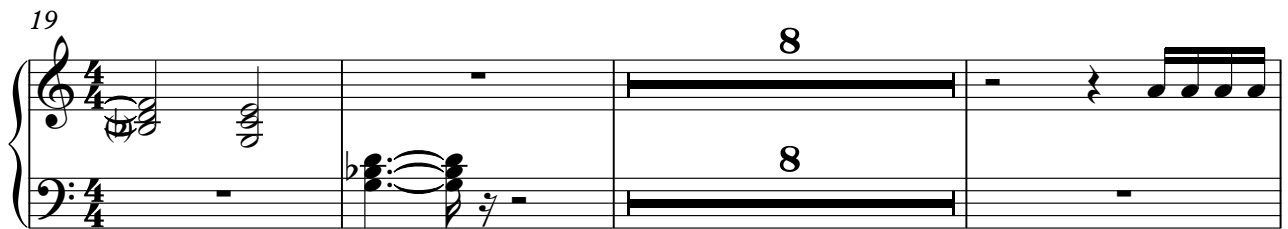

**30**

**33**

40

42

45

48

51

54

67

70

75

79

Percussive Organ

Super Tramp - Every Little Thing

♩ = 82,000816

17 14 9

43

#

6

45

7 42

Synth Brass

Super Tramp - Every Little Thing

♩ = 82,000816

5

8

11

14

17

22

25

28

32

67

70

73

76

79

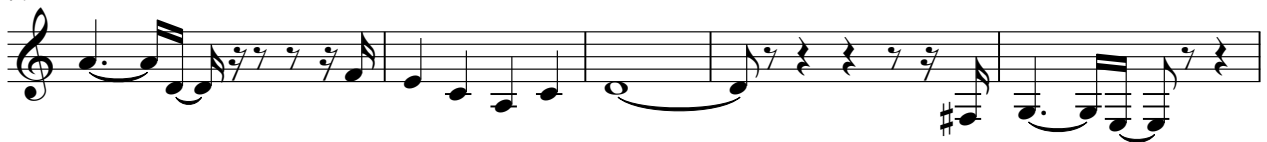

84

89

91

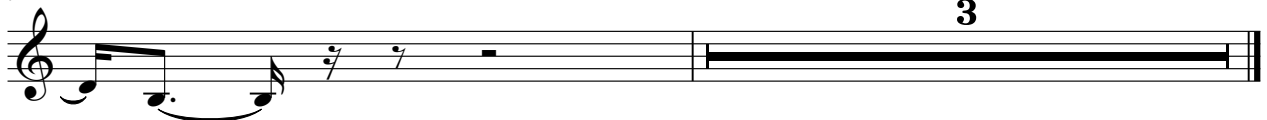

Synth Strings

Super Tramp - Every Little Thing

♩ = 82,000816

2

9

18

25

34

42

81

88

3

3

8

28

# Super Tramp - Every Little Thing

## Lead 3 (Calliope)

♩ = 82,000816

14

16

19

11

31

34

11

46

48

50

52

42

Pad 3 (Polysynth)

Super Tramp - Every Little Thing

♩ = 82,000816

17 14

34 18

54

56

58

60

62

64

66

68

V.S.

Pad 3 (Polysynth)

90

92
