

# Super Tramp - Hide In Your Shell

2.1.00

<http://www.ad-valorem.fr/sph/midi/midi.html>

♩ = 105,500069

Hammond 2

EPiano 1

Hammond 2

EPiano 1

Hammond 2

EPiano 1

10

Lead vocal

Hammond 2

EPiano 1

13

Lead vocal

EPiano 1

16

Lead vocal

EPiano 1

19

Lead vocal

EPiano 1

22

Lead vocal

Bass

EPiano 1

♩ = 109,999908

25

Lead vocal

Drums

Drums

Bass

Harpsichord

EPiano 1

28

Lead vocal

Drums

Drums

Bass

Harpsichord

EPiano 1

31

Lead vocal

Drums

Drums

Bass

Harpsichord

EPiano 1

34

Lead vocal

Drums

Drums

Bass

Harpsichord

EPiano 1

♩ = 113,999954

37

40

Lead vocal

Drums

Drums

Drums

Guitar

Bass

Piano

Harpsichord

EPiano 1

43

Lead vocal

Musical saw

Drums

Drums

Drums

Guitar

Bass

Hammond 1

EPiano 1

46

Lead vocal

Saxo 2

Saxo 1

Musical saw

Drums

Drums

Drums

Guitar

Bass

Hammond 1

EPiano 1

48

Lead vocal

Saxo 2

Saxo 1

Musical saw

Drums

Drums

Guitar

Bass

Hammond 1

EPiano 1

50

Lead vocal

Saxo 2

Saxo 1

Musical saw

Drums

Drums

Guitar

Bass

Hammond 1

EPiano 1

52

Lead vocal

Saxo 2

Saxo 1

Musical saw

Drums

Drums

Guitar

Bass

Hammond 1

EPiano 1

54

Lead vocal

Saxo 2

Saxo 1

Musical saw

Drums

Drums

Drums

Guitar

Bass

Hammond 1

EPiano 1

56

Lead vocal

Saxo 2

Saxo 1

Musical saw

Drums

Drums

Guitar

Bass

Hammond 1

EPiano 1

58

Lead vocal

Saxo 2

Saxo 1

Musical saw

Drums

Drums

Guitar

Bass

Hammond 1

EPiano 1

60

Lead vocal

Saxo 2

Saxo 1

Musical saw

Drums

Drums

Drums

Guitar

Bass

Hammond 1

EPiano 1

62

Lead vocal

Saxo 2

Saxo 1

Musical saw

Drums

Drums

Guitar

Bass

Harpsichord

Hammond 1

EPiano 1

65 ♩ = 109,999908

Bass

Harpsichord

Hammond 1

EPiano 1

68

Choirs

Piano

Hammond 1

EPiano 1

71

Lead vocal

Choirs

Hammond 2

Hammond 1

EPiano 1

74

Lead vocal

Hammond 2

EPiano 1

77

Lead vocal

Hammond 2

EPiano 1

80

Lead vocal

Bass

Piano

Hammond 2

EPiano 1

83

Lead vocal

Bass

Piano

EPiano 1

86

Lead vocal

Bass

Piano

EPiano 1

88

Lead vocal

Drums

Drums

Bass

Piano

Harpsichord

EPiano 1

♩ = 112,000061

91

Lead vocal

Drums

Drums

Bass

Harpsichord

EPiano I

94

Lead vocal

Drums

Drums

Bass

Harpsichord

EPiano I

97

Lead vocal

Drums

Drums

Bass

Harpsichord

EPiano 1

100

♩ = 113,999954

Lead vocal

Drums

Drums

Drums

Guitar

Bass

Piano

Harpsichord

EPiano 1

103

Lead vocal

Drums

Drums

Drums

Guitar

Bass

Piano

Harpischord

EPiano 1

106

Lead vocal

Musical saw

Drums

Drums

Drums

Guitar

Bass

Hammond 1

EPiano 1

109

Lead vocal

Saxo 2

Saxo 1

Musical saw

Drums

Drums

Drums

Guitar

Bass

Hammond 1

EPiano 1

111

Lead vocal

Saxo 2

Saxo 1

Musical saw

Drums

Drums

Guitar

Bass

Hammond 1

EPiano 1

113

Lead vocal

Saxo 2

Saxo 1

Musical saw

Drums

Drums

Guitar

Bass

Hammond 1

EPiano 1

115

Lead vocal

Saxo 2

Saxo 1

Musical saw

Drums

Drums

Guitar

Bass

Hammond 1

EPiano 1

117

Lead vocal

Saxo 2

Saxo 1

Musical saw

Drums

Drums

Drums

Guitar

Bass

Hammond 1

EPiano 1

119

Lead vocal

Saxo 2

Saxo 1

Musical saw

Drums

Drums

Guitar

Bass

Hammond 1

EPiano 1

121

Lead vocal

Saxo 2

Saxo 1

Musical saw

Drums

Drums

Guitar

Bass

Hammond 1

EPiano 1

123

Lead vocal

Saxo 2

Saxo 1

Musical saw

Drums

Drums

Drums

Guitar

Bass

Hammond 1

EPiano 1

125

Lead vocal

Saxo 2

Saxo 1

Musical saw

Drums

Drums

Guitar

Bass

Piano

Harpsichord

Hammond 1

EPiano 1

128

Lead vocal

Drums

Drums

Hammond 1

EPiano 1

131

Lead vocal

Drums

Drums

Hammond 1

EPiano 1

134

Lead vocal

Drums

Drums

Drums

Bass

Hammond 1

EPiano 1

137

Lead vocal

Drums

Drums

Drums

Bass

Hammond 1

EPiano 1

140

Lead vocal

Saxo 2

Saxo 1

Drums

Drums

Drums

Bass

Hammond 1

EPiano 1

143

Lead vocal

Saxo 2

Saxo 1

Drums

Drums

Drums

Bass

Hammond 1

EPiano 1

145

Lead vocal

Saxo 2

Saxo 1

Drums

Drums

Drums

Bass

Hammond 1

EPiano 1

148 ♩ = 117,999901

Lead vocal

Saxo 2

Saxo 1

Drums

Drums

Drums

Drums

Bass

Hammond 1

EPiano 1

String machine

♩ = 117,999901

150

Lead vocal

Saxo 2

Saxo 1

Drums

Drums

Drums

Drums

Bass

Hammond 1

EPiano 1

String machine

152

Lead vocal

Saxo 2

Saxo 1

Drums

Drums

Drums

Drums

Bass

Hammond 1

EPiano 1

String machine

154

Lead vocal

Saxo 2

Saxo 1

Drums

Drums

Drums

Drums

Bass

Hammond 1

EPiano 1

String machine

157

Lead vocal

Saxo 2

Saxo 1

Drums

Drums

Drums

Drums

Bass

Hammond 1

EPiano 1

String machine

159

Lead vocal

Saxo 2

Saxo 1

Drums

Drums

Drums

Drums

Bass

Hammond 1

EPiano 1

String machine

160

Lead vocal

Choirs

Saxo 2

Saxo 1

Drums

Drums

Drums

Guitar

Bass

Hammond 1

EPiano 1

String machine

162

Lead vocal

Choirs

Saxo 2

Saxo 1

Drums

Drums

Guitar

Bass

Hammond 1

EPiano 1

String machine

164

Lead vocal

Choirs

Saxo 2

Saxo 1

Drums

Drums

Guitar

Bass

Hammond 1

EPiano 1

String machine

166

Lead vocal

Choirs

Saxo 2

Saxo 1

Drums

Drums

Guitar

Bass

Hammond 1

EPiano 1

String machine

167

Lead vocal

Choirs

Saxo 2

Saxo 1

Drums

Drums

Guitar

Bass

Hammond 1

EPiano 1

String machine

168

Lead vocal

Choirs

Saxo 2

Saxo 1

Drums

Drums

Drums

Guitar

Bass

Hammond 1

EPiano 1

String machine

170

Lead vocal

Choirs

Saxo 2

Saxo 1

Drums

Drums

Guitar

Bass

Hammond 1

EPiano 1

String machine

172

Lead vocal

Choirs

Saxo 2

Saxo 1

Drums

Drums

Guitar

Bass

Hammond 1

EPiano 1

String machine

174

Lead vocal

Choirs

Saxo 2

Saxo 1

Drums

Drums

Guitar

Bass

Hammond 1

EPiano 1

String machine

175

Lead vocal

Choirs

Saxo 2

Saxo 1

Drums

Drums

Guitar

Bass

Hammond 1

EPiano 1

String machine

176

Lead vocal

Choirs

Saxo 2

Saxo 1

Drums

Drums

Drums

Guitar

Bass

Hammond 1

EPiano 1

String machine

178

Lead vocal

Choirs

Saxo 2

Saxo 1

Drums

Drums

Guitar

Bass

Hammond 1

EPiano 1

String machine

180

Lead vocal

Choirs

Saxo 2

Saxo 1

Drums

Drums

Guitar

Bass

Hammond 1

EPiano 1

String machine

182

Lead vocal

Saxo 2

Saxo 1

Drums

Drums

Guitar

Bass

Hammond 1

EPiano 1

String machine

184

Lead vocal

Saxo 2

Saxo 1

Drums

Drums

Guitar

Bass

Hammond 1

EPiano 1

String machine

186  $\text{♩} = 105,999954$   $\text{♩} = 100,000000$

Lead vocal

Saxo 2

Saxo 1

Drums

Drums

Guitar

Bass

Hammond 2

Hammond 1

EPiano 1

String machine

Lead vocal

Saxo 2

Saxo 1

Drums

Drums

Guitar

Bass

Hammond 2

Hammond 1

EPiano 1

String machine

♩ = 100,000000

♩ = 94,999992

191 ♩ = 80,000000

Lead vocal

Saxo 2

Saxo 1

Drums

Drums

Guitar

Bass

Hammond 2

Hammond 1

EPiano 1

String machine

♩ = 80,000000

193

Lead vocal

Saxo 2

Saxo 1

Drums

Drums

Guitar

Bass

Hammond 2

Hammond 1

EPiano 1

String machine

# Super Tramp - Hide In Your Shell

Lead vocal

♩ = 105,500069

9

13

17

21

25

♩ = 109,999908

29

33

37

♩ = 113,999954

41

44

© Denis Rionnet

V.S.

48

52

56

60

65  $\text{♩} = 109,999908$

8

76

80

84

88  $\text{♩} = 112,000061$

92

96

100

♩ = 113,999954

104

107

111

115

119

123

128

133

♩ = 116,000084

137

141  $\text{♩} = 116,000084$

145  $\text{♩} = 117,999901$

149

151

154

157

161

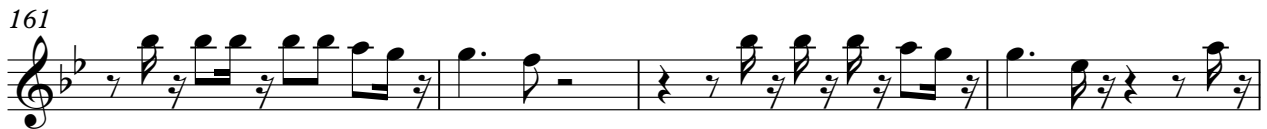

165

169

173

177

182

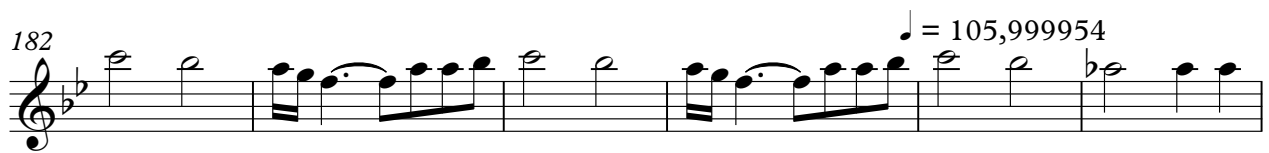

188

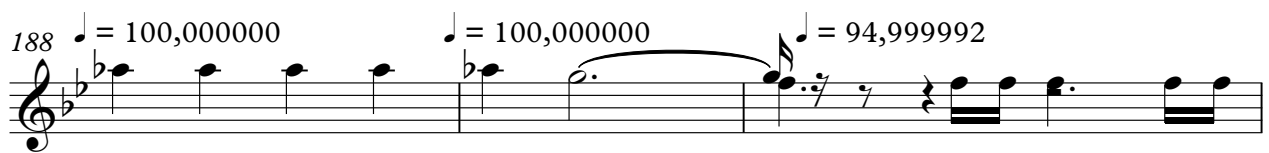

191

# Super Tramp - Hide In Your Shell

Choirs

♩ = 105,500069      ♩ = 109,999908      ♩ = 113,999954      ♩ = 109,999908

**25**      **12**      **27**      **4**

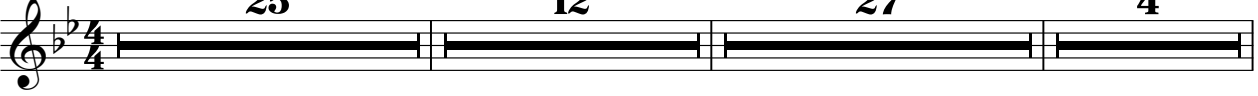

69

♩ = 112,000061

**16**      **12**

101

♩ = 113,999954      ♩ = 116,000084      ♩ = 116,000084      ♩ = 117,999901

**35**      **5**      **7**      **12**

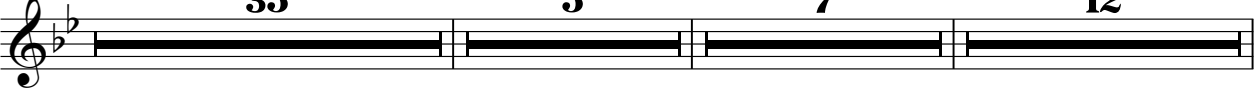

160

164

169

173

178

182

♩ = 105,999954      ♩ = 100,000000      ♩ = 100,000000      ♩ = 80,000000

**4**      **2**      -      -      -      **4**

© Denis Rionnet

Saxo 2

Super Tramp - Hide In Your Shell

♩ = 105,500069      ♩ = 109,999908      ♩ = 113,999954

**25**      **12**      **9**

47

51

56

62      ♩ = 109,999908      ♩ = 112,000061

**24**      **12**

101      ♩ = 113,999954

**9**

113

119

123      ♩ = 116,000084

**9**      **4**

© Denis Rionnet

♩ = 116,000084

140

144

148 ♩ = 117,999901

152

156

161

165

171

177

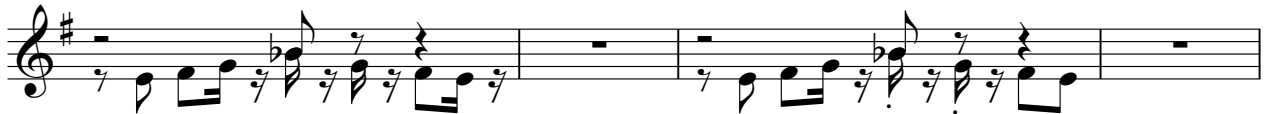

181

♩ = 105,999954

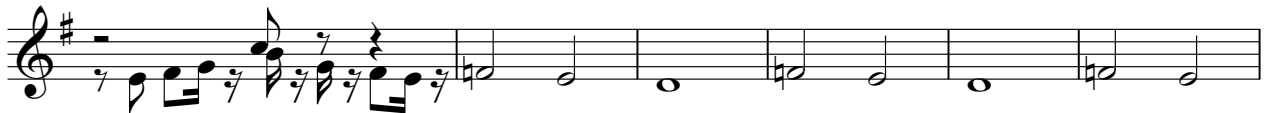

187  $\text{♩} = 100,000,000 = 100,000,000 \text{ } \text{♩} = 80,000,000$

# Super Tramp - Hide In Your Shell

Saxo 1

♩ = 105,500069      25      ♩ = 109,999908      12      ♩ = 113,999954

47

51

56

62      ♩ = 109,999908      24      ♩ = 112,000061      12

101      ♩ = 113,999954      9

113

118

122

125      ♩ = 116,000084      9      4

© Denis Rionnet

140

144

♩ = 117,999901

148

152

156

161

165

171

177

181

♩ = 105,999954

Saxo 1

187

$\text{♩} = 100,000000 = 100,000000$   $\text{♩} = 80,000000$

187

188

189

190

# Super Tramp - Hide In Your Shell

Musical saw

© Denis Rionnet

# Super Tramp - Hide In Your Shell

Drums

♩ = 105,500069 **24**

28

33

38 ♩ = 113,999954

42

46

50

54

58

61 ♩ = 109,999908 **23**

© Denis Rionnet

2

Drums

88  $\text{♩} = 112,000061$

92

96

100  $\text{♩} = 113,999954$

104

108

112

115

119

123

129

135

♩ = 116,000084

141

♩ = 116,000084

147

♩ = 117,999901

153

159

163

166

170

174

V.S.

4

Drums

178

182

♩ = 105,999954

187

♩ = 100,000000

♩ = 100,000000

♩ = 94,999992

191 ♩ = 80,000000

Drums

Super Tramp - Hide In Your Shell

♩ = 105,500069 **24**

28

33

38 ♩ = 113,999954

42

46

52

58

62 ♩ = 109,999908 **23**

2

# Drums

88

♩ = 112,000061

93

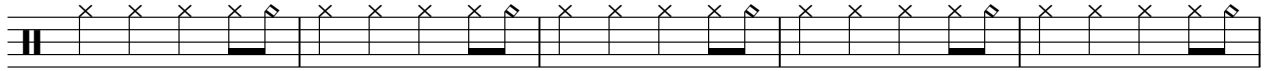

98

♩ = 113,999954

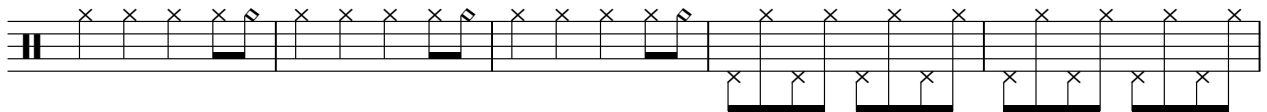

103

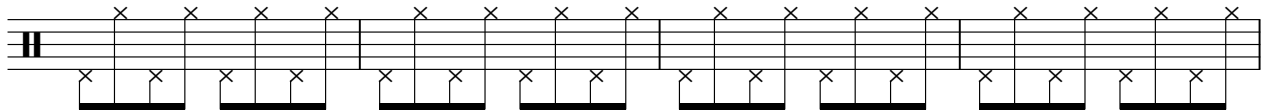

107

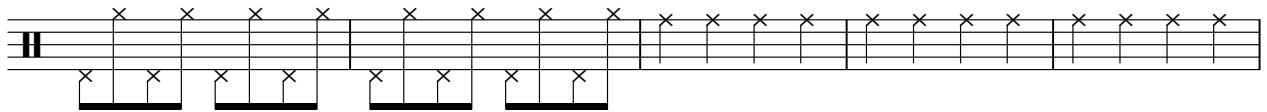

112

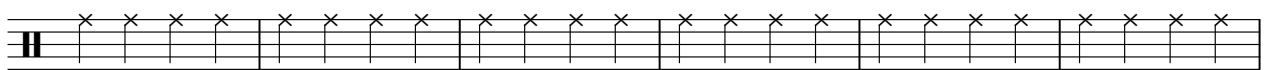

118

124

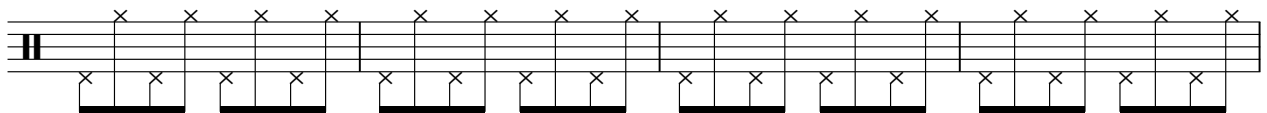

128

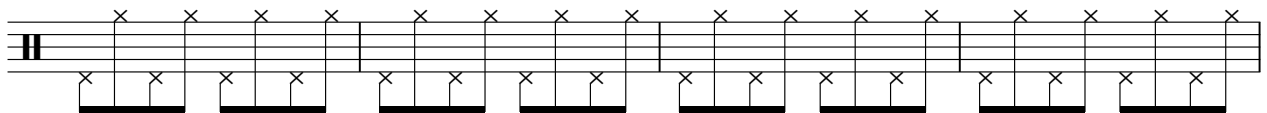

132

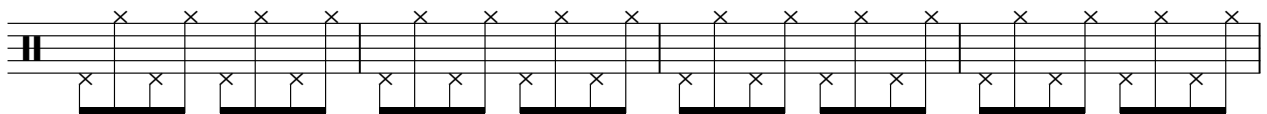

136 ♩ = 116,000084

140

♩ = 116,000084

144

148 ♩ = 117,999901

152

156

160

164

168

172

176

180

185

189

Drums

Super Tramp - Hide In Your Shell

♩ = 105,500069      ♩ = 109,999908      ♩ = 113,999954

**25**      **11**

40

**2**

47

**7**      **6**      **3**

65 ♩ = 109,999908      ♩ = 112,000061      ♩ = 113,999954

**24**      **11**

103

**2**

110

**7**      **6**      **11**

136 ♩ = 116,000084

141 ♩ = 116,000084

© Denis Rionnet

2

Drums

146

♩ = 117,999901

150

154

158

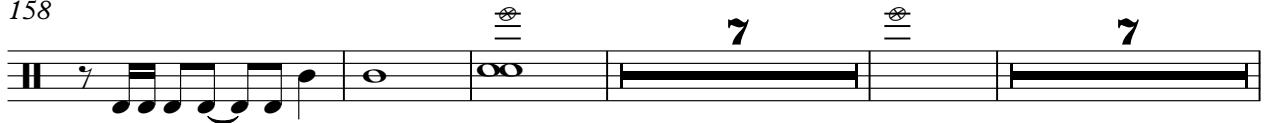

176

♩ = 105,999954 ♩ = 100,0000000000 ♩ = 94,89990000

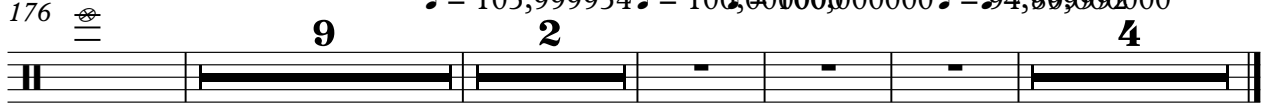

Drums

Super Tramp - Hide In Your Shell

♪ = 105,500069      ♪ = 109,999908      ♪ = 113,999954

**25**                      **12**                      **27**

65 ♪ = 109,999908      ♪ = 112,000061      ♪ = 113,999954      ♪ = 116,000084

**24**                      **12**                      **35**                      **5**

141      ♪ = 116,000084 ♪ = 117,999901

**7**

152

157

**26**

186 ♪ = 105,999954      ♪ = 100,000000      ♪ = 100,000000      ♪ = 94,999992      ♪ = 80,000000

**2**                      **4**

# Super Tramp - Hide In Your Shell

Guitar

♩ = 105,500069      ♩ = 109,999908      ♩ = 113,999954

**25**      **12**

40

44

47

49

51

54

57

60

63

♩ = 109,999908      ♩ = 112,000061

**24**      **12**

© Denis Rionnet

101 ♩ = 113,999954

106

109

111

113

115

118

121

123

126

♩ = 116,000084      ♩ = 116,000084      ♩ = 117,999901

160

163

166

169

172

175

178

181

184

187

V.S.

4

♩ = 94,999992

♩ = 80,000000

190

# Super Tramp - Hide In Your Shell

Bass

♩ = 105,500069

22

2

♩ = 109,999908

28

33

38 ♩ = 113,999954

41

45

49

53

58

63 ♩ = 109,999908

13

© Denis Rionnet

2

Bass

81

87

♩ = 112,000061

93

98

♩ = 113,999954

102

105

109

113

117

122

10

Bass

3

136 ♩ = 116,000084

♩ = 116,000084

142

148 ♩ = 117,999901

153

158

163

167

171

175

179

V.S.

4

184

Bass

♩ = 105,999954

♩ = 100,000000

189 ♩ = 100,000000 ♩ = 94,999992 ♩ = 80,000000

Piano

Super Tramp - Hide In Your Shell

♩ = 105,500069      ♩ = 109,999908      ♩ = 113,999954

25      11

39      22

65 ♩ = 109,999908      3      11

81

84

88 ♩ = 112,000061      ♩ = 113,999954

103      20

128 ♩ = 116,000084      ♩ = 116,000084      ♩ = 117,999901

8      5      7      38

2

Piano

186 ♪ = 105,999954   ♪ = 100,000000   ♪ = 100,000000   ♪ = 94,999992   ♪ = 80,000000

Harpsichord

Super Tramp - Hide In Your Shell

♩ = 105,500069 **24** ♩ = 109,999908

29

35 ♩ = 113,999954

41 **20** **20**

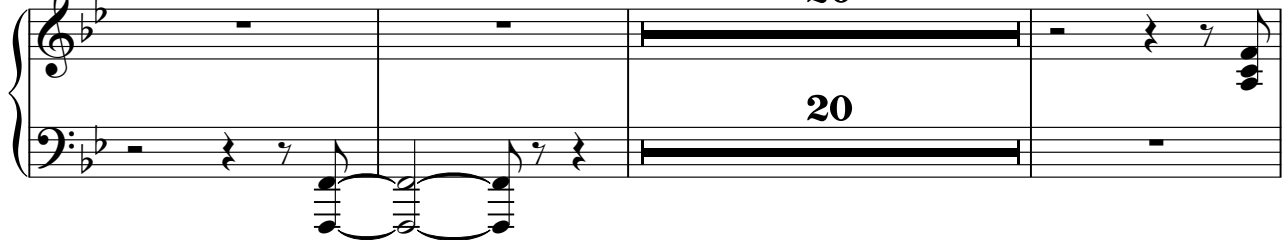

64 ♩ = 109,999908 **22**

© Denis Rionnet

2

Harpsichord

88

♩ = 112,000061

94

100

♩ = 113,999954

105

136 ♩ = 116,000084

♩ = 116,000084 ♩ = 117,999901

186 ♩ = 105,999954

♩ = 100,000000

♩ = 100,000000

♩ = 94,999992

♩ = 80,000000

Hammond 2

Super Tramp - Hide In Your Shell

♩ = 105,500069

5

9

15

12

27

♩ = 109,999908

♩ = 113,999954

65

8

8

8

77

8

12

♩ = 112,000061

101

♩ = 113,999954

♩ = 116,000084

♩ = 116,000084

♩ = 117,999901

35

5

7

38

186

♩ = 105,999954

♩ = 100,000000

♩ = 100,000000

♩ = 94,999992

191

♩ = 80,000000

© Denis Rionnet

Hammond 1

Super Tramp - Hide In Your Shell

♪ = 105,500069      ♪ = 109,999908      ♪ = 113,999954

**25**      **12**      **5**

44

48

51

55

59

63

♪ = 109,999908

68

73

$\text{♩} = 112,000061$        $\text{♩} = 113,999954$

**16**      **12**      **5**

107

111

114

118

122

126

Hammond 1

130

♩ = 116,000084

134

138

142

♩ = 117,999901

146

150

154

158

159

V.S.

Hammond 1.

160

164

167

167

168

168

172

172

175

175

176

176

180

Hammond 1

183

♩ = 105,999954

187

♩ = 100,000000    ♩ = 100,000000    ♩ = 94,999992

191

♩ = 80,000000

♩ = 105,500069

19

22

24

26  $\text{♩} = 109,999908$

29

32

35

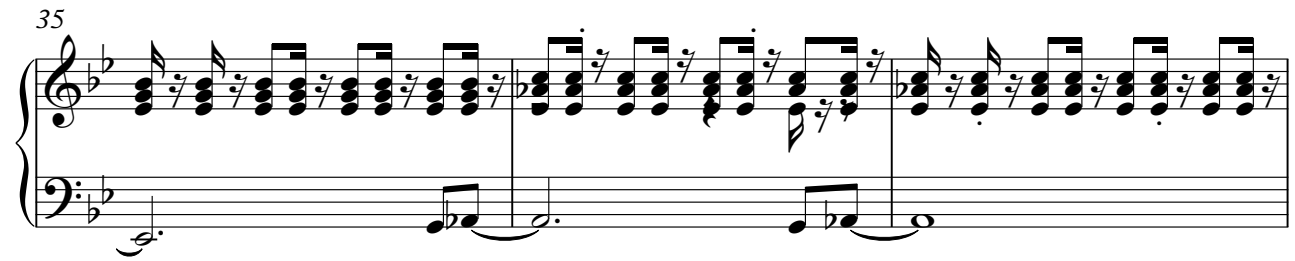

38 ♩ = 113,999954

41

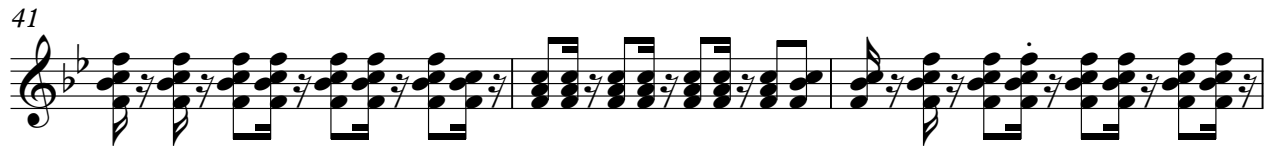

44

47

50

52

V.S.

55

58

60

63

$\text{♩} = 109,999908$

66

69

72

75

78

80

83

86

V.S.

♩ = 112,000061

88

91

94

97

100

♩ = 113,999954

103

106

109

112

115

118

121

124

V.S.

127

130

133

136  $\text{♩} = 116,000084$

138

141  $\text{♩} = 116,000084$

143

145

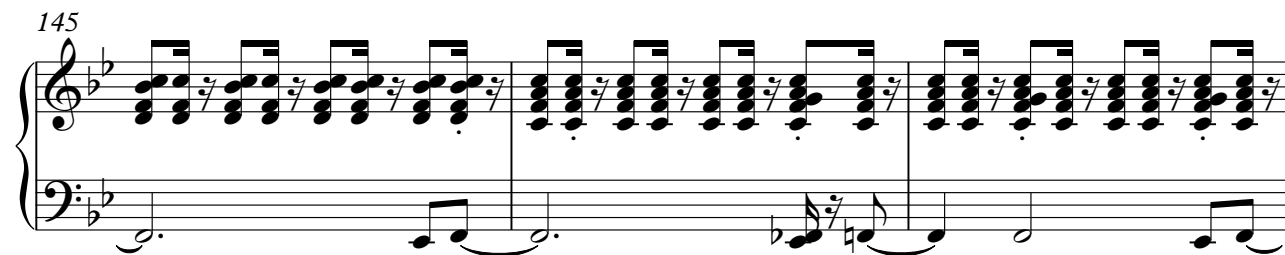

148  $\text{♩} = 117,999901$

150

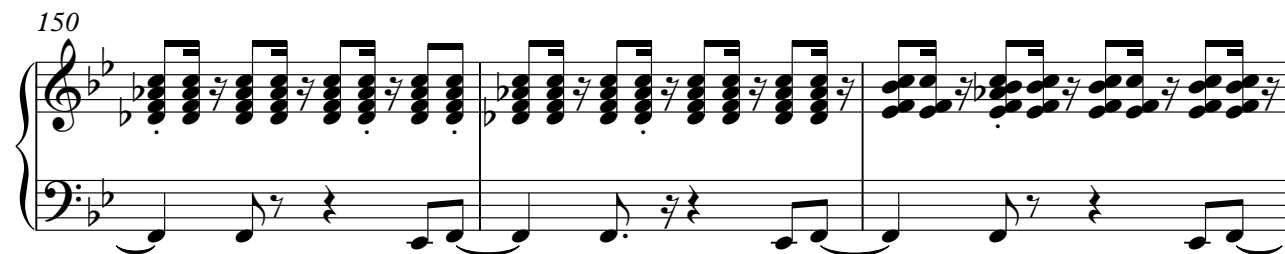

153

155

V.S.

158

161

164

166

169

172

174

177

180

183

186  $\text{♩} = 105,999954$   $\text{♩} = 100,000000$

189  $\text{♩} = 100,000000$   $\text{♩} = 94,999992$

V.S.

191 ♩ = 80,000000

# Super Tramp - Hide In Your Shell

String machine

♪ = 105,500069      ♪ = 109,999908      ♪ = 113,999954

25      12      27

65 ♪ = 109,999908      ♪ = 112,000061      ♪ = 113,999954      ♪ = 116,000084

24      12      35      5

141 ♪ = 116,000084

155

163

171

179

186 ♪ = 105,999954      ♪ = 100,000000      ♪ = 100,000000      ♪ = 94,999992

2

♩ = 80,000000

### String machine

191
