

Super Tramp - Spirits In The Material

♩ = 140,000473

4

- Perc.** Drum set notation, 4/4 time. Measure 4: snare on 2, hi-hat on 3. Measure 5: snare on 2, hi-hat on 3. Measure 6: snare on 2, hi-hat on 3.
- E. Gtr.** Treble clef, 4/4 time. Measure 4: eighth-note chords on 2 and 4. Measure 5: eighth-note chords on 2 and 4. Measure 6: eighth-note chords on 2 and 4.
- U. Bass** Bass clef, 4/4 time. Measure 4: eighth-note line. Measure 5: eighth-note line. Measure 6: eighth-note line.
- E. Bass** Bass clef, 4/4 time. Measure 4: eighth-note line. Measure 5: eighth-note line. Measure 6: eighth-note line.
- Tape Smp. Brs** Treble clef, 4/4 time. Measure 4: eighth-note chords on 2 and 4. Measure 5: eighth-note chords on 2 and 4. Measure 6: eighth-note chords on 2 and 4.

7

Perc.

E. Gtr.

U. Bass

E. Bass

Tape Smp. Brs

10

Pan.

Perc.

E. Gtr.

U. Bass

E. Bass

FM

Tape Smp. Brs

There is no political solution

13

Pan.

Perc.

E. Gtr.

U. Bass

E. Bass

FM

Tape Smp. Brs

to our trou

16

Pan.

Perc.

E. Gtr.

U. Bass

E. Bass

FM

Tape Smp. Brs

bled ev o lu tion.

19

Pan.

Perc.

E. Gtr.

U. Bass

E. Bass

FM

Tape Smp. Brs

Have no faith in con sti tu tion.

22

Pan.

Perc.

E. Gtr.

U. Bass

E. Bass

FM

Tape Smp. Brs

There is no blood y rev o lu tion.

25

Pan.

Perc.

E. Gtr.

U. Bass

E. Bass

FM

Tape Smp. Brs

We are spir its in

28

Pan.

Perc.

E. Gtr.

U. Bass

E. Bass

FM

Tape Smp. Brs

the ma te rial world, are spir its in the ma te rial world,

31

Pan.

Perc.

E. Gtr.

U. Bass

E. Bass

FM

Tape Smp. Brs

are spir its in thama te rial world, are spir its in

34

Pan.

Perc.

E. Gtr.

U. Bass

E. Bass

FM

Tape Smp. Brs

the ma te rial world. Our so called lead ers speak;

37

Pan.

Perc.

E. Gtr. withords

U. Bass

E. Bass

FM

Tape Smp. Brs

40

Pan.

Perc. they try to jail you.

E. Gtr.

U. Bass

E. Bass

FM

Tape Smp. Brs

43

Pan.

Perc.

E. Gtr.

U. Bass

E. Bass

FM

Tape Smp. Brs

They sub ju gate the meek,

46

Pan.

Perc.

E. Gtr.

U. Bass

E. Bass

FM

Tape Smp. Brs

but it's the rhet o ric of fail

49

Pan.

Perc.

E. Gtr. ure. We are spir its in

U. Bass

E. Bass

FM

Tape Smp. Brs

52

Pan.

Perc.

E. Gtr. the ma te rial world, are spir its in the ma te rial world,

U. Bass

E. Bass

FM

Tape Smp. Brs

Pan.

Perc.

E. Gtr.

U. Bass

E. Bass

FM

Tape Smp. Brs

are spir its in thema te rial world, are spir its in

58

Pan.

Perc.
the ma te rial world.

E. Gtr.

U. Bass

E. Bass

E. Piano

FM

FM

Tape Smp. Brs

Syn. Str.

61

Pan.

Perc.

E. Gtr.

U. Bass

E. Bass

E. Piano

FM

FM

Tape Smp. Brs

Syn. Str.

65

Perc.

E. Gtr.

U. Bass

E. Bass

E. Piano

Tape Smp. Brs

68

Perc.

E. Gtr.

U. Bass

E. Bass

E. Piano

Tape Smp. Brs

71

Pan.

Perc.

Where does the answer lie,

E. Gtr.

U. Bass

E. Bass

E. Piano

FM

Tape Smp. Brs

74

Pan.

Perc.

liv ingfrom day today?

E. Gtr.

U. Bass

E. Bass

E. Piano

FM

Tape Smp. Brs

78

Pan.

Perc.

If it's some thing we can't buy,

E. Gtr.

U. Bass

E. Bass

E. Piano

FM

Tape Smp. Brs

81

85

Pan.

Perc.

We are spir its

E. Gtr.

U. Bass

E. Bass

E. Piano

FM

Tape Smp. Brs

Syn. Str.

88

Pan.

Perc.

in the ma te rial world, are spir its in the ma te rial world,

E. Gtr.

U. Bass

E. Bass

FM

Tape Smp. Brs

Syn. Str.

91

Pan.

Perc.

E. Gtr.

U. Bass

E. Bass

FM

Tape Smp. Brs

Syn. Str.

are spir its in the ma te rial world, are spir its in

94

Pan.

Perc.

the ma te rial world, are spir its in the ma te rial world,

E. Gtr.

U. Bass

E. Bass

FM

Tape Smp. Brs

Syn. Str.

97

Pan.

Perc.

are spir its in the ma te rial world, are spir its in

E. Gtr.

U. Bass

E. Bass

FM

Tape Smp. Brs

Syn. Str.

100

Pan.

Perc.

E. Gtr.

U. Bass

E. Bass

FM

Tape Smp. Brs

Syn. Str.

the ma te rial world, are spir its in the ma te rial world.

103

Perc.

E. Gtr.

U. Bass

E. Bass

Tape Smp. Brs

Syn. Str.

106

Perc.

E. Gtr.

U. Bass

E. Bass

Tape Smp. Brs

Syn. Str.

Panpipes

Super Tramp - Spirits In The Material

♩ = 140,000473

10

15

20

25

29

33

39

42

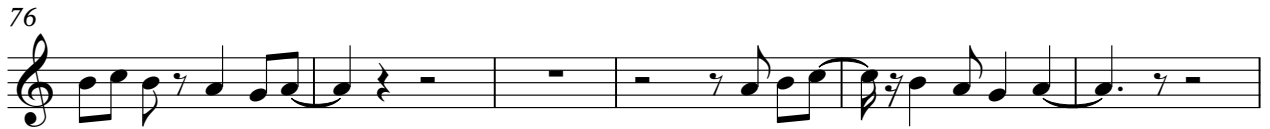

Panpipes

3

101

Super Tramp - Spirits In The Material

Percussion

♩ = 140,000473

5

9

13 There is no po lit i cal so lu tion

17 to our trou bled ev o lu

21 tion. Have no faith in con sti tu tion.

25 There is no blood y rev o lu tion.

29 We are spi its in the ma te rial world,

33 are spi its in the ma te rial world, are spi its in the ma te rial world,

36 are spir its in the ma te rial world. Our

so called leaders speak; words

V.S.

40 they try to jail you. They

44 sub ju gate the meek, but it's the

48 rheto ric of fail ure. We are spiits in

52 thmate rial world, are spiits in the mate rial world, are spiits in

56 thmate rial world, are spiits in thmate rial world.

60

64

68 Wheres

72 the answer lie,

76 liv ing from day to day?

79

If it's some thing wean't buy,

83

there's be an oth er way. We

87

are spiits in thēma te rial world, are spiits in thēma te rial world,

91

are spir its in the ma te rial world, are spir its in

94

the ma te rial world, are spir its in the ma te rial world,

97

are spiits in thēma te rial world, are spiits in thēma te rial world,

101

are spir its in the ma te rial world.

104

are spir its in the ma te rial world. 2

Super Tramp - Spirits In The Material

Electric Guitar

♩ = 140,000473

2

5

8

11

14

17

20

23

26

29

V.S.

32

35

38

41

44

47

50

53

56

60

65

69

73

77

80

83

87

90

93

96

V.S.

99

102

105

Super Tramp - Spirits In The Material

Upright Bass

♩ = 140,000473

2

6

10

14

18

22

26

30

34

38

V.S.

42

46

50

54

58

64

68

72

76

80

84

88

92

96

100

104

Super Tramp - Spirits In The Material

Fretless Electric Bass

♩ = 140,000473

V.S.

42

46

50

54

58

66

70

74

78

82

86

90

94

98

102

105

2

♩ = 140,000473

58

61

65

69

73

77

81

85

22

♩ = 140,000473

10

15

20

25

30

34

39

44

50

54

58

63

76

81

86

90

94

98

V.S.

FM Synth

101

6

6

♩ = 140,000473

57

61

45

Tape Sampler Keyboard [Brass] Super Tramp - Spirits In The Material

♩ = 140,000473

2

5

8

11

14

17

20

23

V.S.

Tape Sampler Keyboard [Brass]

26

29

32

35

38

41

44

47

50

53

56

60

65

69

73

77

81

85

89

92

95

98

101

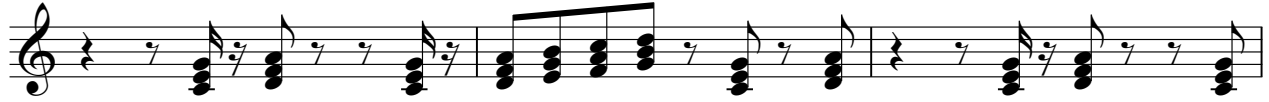

104

Synth Strings

Super Tramp - Spirits In The Material

♩ = 140,000473

57

63

22

91

100