

# Tori Amos - God

♩ = 142,000076

Bass

Voices

4

Piano Right Hand

Piano Left Hand

Bass

Voices

vocals

6

Piano Right Hand

Piano Left Hand

vocals

8

Piano Right Hand

Piano Left Hand

vocals

10

Piano Right Hand

Piano Left Hand

vocals

12

Piano Right Hand

Piano Left Hand

vocals

14

Piano Right Hand

Piano Left Hand

vocals

16

Piano Right Hand

Piano Left Hand

Bass

Voices

19

Piano Right Hand

Bass

Voices

vocals

21

Piano Right Hand

Piano Left Hand

vocals

23

Piano Right Hand

Piano Left Hand

vocals

25

Piano Right Hand

Piano Left Hand

vocals

27

Piano Right Hand

Piano Left Hand

vocals

29

Piano Right Hand

Piano Left Hand

vocals

31

Piano Right Hand

Piano Left Hand

vocals

33

Piano Right Hand

Piano Left Hand

vocals

35

Piano Right Hand

Piano Left Hand

Voices

vocals

38

Piano Right Hand

Piano Left Hand

Bass

Voices

vocals

40

Piano Right Hand

Piano Left Hand

vocals

42

Piano Right Hand

Piano Left Hand

vocals

44

Piano Right Hand

Piano Left Hand

vocals

46

Piano Right Hand

Piano Left Hand

vocals

48

Piano Right Hand

Piano Left Hand

vocals

50

Piano Right Hand

Piano Left Hand

Bass

Voices

52

Bass

Voices

54

Piano Right Hand

Piano Left Hand

Bass

Voices

vocals

56

Piano Right Hand

Piano Left Hand

vocals

58

Piano Right Hand

Piano Left Hand

vocals

60

Piano Right Hand

Piano Left Hand

vocals

62

Piano Right Hand

Piano Left Hand

vocals

64

Piano Right Hand

Piano Left Hand

vocals

65

66

Piano Right Hand

Piano Left Hand

vocals

67

68

Piano Right Hand

Piano Left Hand

Voices

vocals

70

Piano Right Hand

Piano Left Hand

Bass

Voices

vocals

73

Bass

Voices

75

Bass

Voices

77

Bass

Voices

79

Bass

Voices

81

Piano Right Hand

Piano Left Hand

Bass

Voices

vocals

83

Piano Right Hand

Piano Left Hand

Bass

Voices

vocals

85

Piano Right Hand

Piano Left Hand

Bass

vocals

87

Piano Right Hand

Piano Left Hand

vocals

89

Piano Right Hand

Piano Left Hand

vocals

91

Piano Right Hand

Piano Left Hand

vocals

93

Piano Right Hand

Piano Left Hand

vocals

95

Piano Right Hand

Piano Left Hand

Bass

Voices

vocals

98

Bass

Voices

vocals

100

Bass

Voices

vocals

# Tori Amos - God

## Piano Right Hand

♩ = 142,000076

20

24

27

30

33

36

40

44

47

49

54

57

60

63

66

69

76

83

86

90

93

96

Piano Left Hand

Tori Amos - God

♩ = 142,000076

7

11

14

21

25

30

34

40

44

48

3

55

59

64

68

72

4

3

81

85

89

93

96

# Tori Amos - God

Bass

♩ = 142,000076

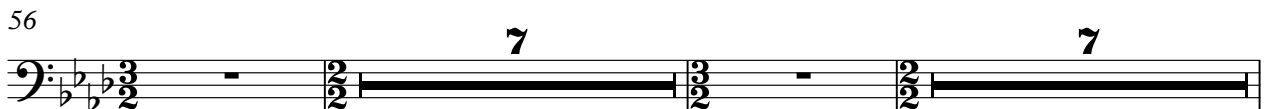
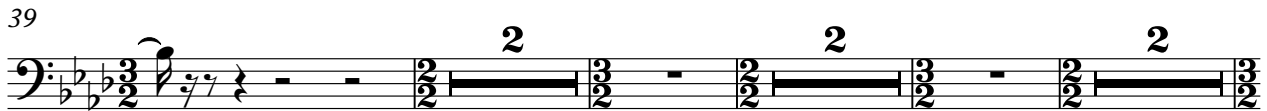
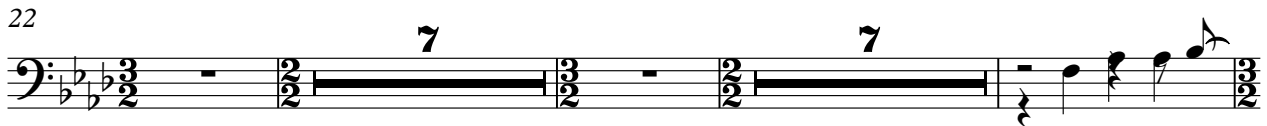
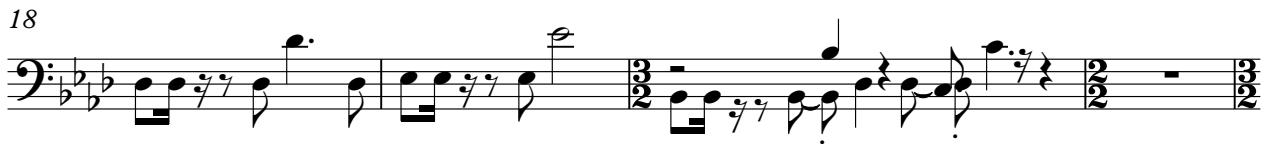
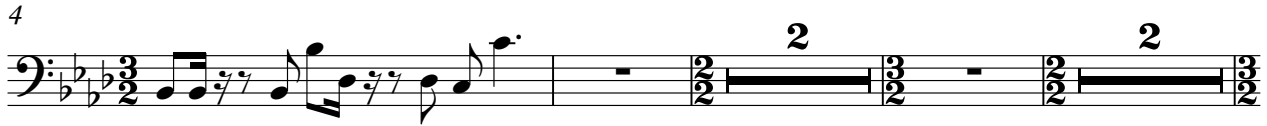

72

76

79

83

89

98

# Tori Amos - God

Voices

♩ = 142,000076

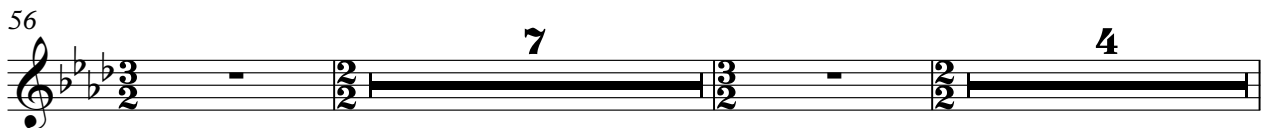
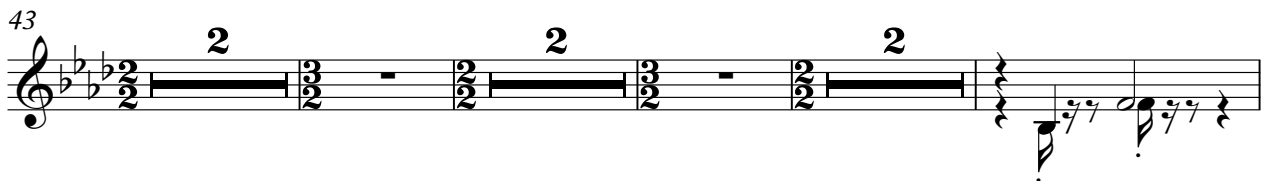
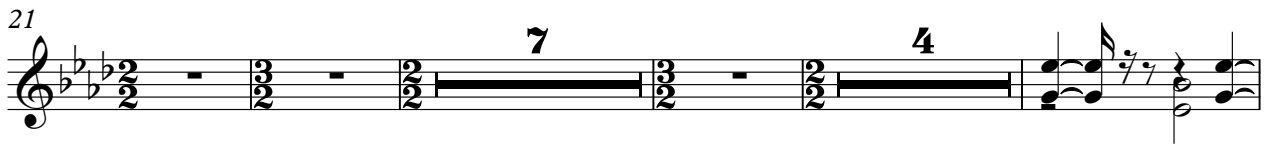
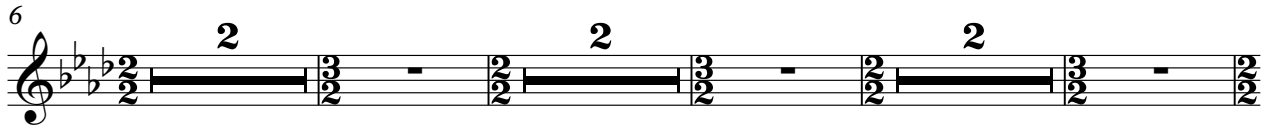

69

73

77

81

84

92

99

# Tori Amos - God

vocals

♩ = 142,000076

3

7

11

14

4

21

25

29

33

37

39

42

45

48

55

59

63

67

71

81

85

88

91

94

96
