

♩ = 123,000221

- Taiko Drums**: Two staves, both in bass clef, featuring complex rhythmic patterns with many notes.
- Electric Guitar**: Four staves, all in treble clef, which are mostly empty, indicating no active parts for these instruments in this section.
- Electric Bass**: A single staff in bass clef with a rhythmic line of eighth notes.
- Honky-tonk Piano**: A single staff in treble clef, which is empty.
- Electric Clavichord**: A single staff in treble clef, which is empty.
- Percussive Organ**: Two staves (treble and bass clef) with minimal activity.

The bottom section includes:

- Tape Sampler Keyboard [Brass]**: A single staff in treble clef with a melodic line.
- Synth Strings**: A single staff in treble clef with a melodic line.
- Solo**: A single staff in treble clef, which is empty.

The tempo marking "♩ = 123,000221" appears at the top and again above the Tape Sampler Keyboard staff.

4

7

11

14

Perc. Taiko Taiko E. Bass Syn. Str. Solo

17

Perc. Taiko Taiko E. Bass Tape Smp. Brs Syn. Str. Solo

20

Perc. Taiko Taiko E. Bass Tape Smp. Brs

23

Perc.

Taiko

Taiko

E. Bass

Tape Smp. Brs

26

Perc.

Taiko

Taiko

E. Bass

Tape Smp. Brs

29

Perc.

Taiko

Taiko

E. Bass

Tape Smp. Brs

32

Perc.

Taiko

Taiko

E. Bass

Tape Smp. Brs

Solo

35

Perc.

Taiko

Taiko

E. Bass

Syn. Str.

38

Perc.

Taiko

Taiko

E. Bass

Syn. Str.

Solo

41

Perc.

Taiko

Taiko

E. Bass

Tape Smp. Brs.

Syn. Str.

Solo

44

Perc.

Taiko

Taiko

E. Bass

Tape Smp. Brs.

47

Perc.

Taiko

Taiko

E. Bass

Tape Smp. Brs.

50

Perc. Taiko Taiko E. Bass Tape Smp. Brs

53

Perc. Taiko Taiko E. Bass Tape Smp. Brs

56

Perc. Taiko Taiko E. Bass Tape Smp. Brs Solo

59

Perc. Taiko Taiko E. Bass Syn. Str.

62

Perc. Taiko Taiko E. Bass Syn. Str.

65

Perc. Taiko Taiko E. Bass Syn. Str.

68

Perc. Taiko Taiko E. Bass Syn. Str.

Double bar lines are present at the beginning of each system.

83

Perc. Taiko Taiko E. Bass Syn. Str.

85

Perc. Taiko Taiko E. Bass Syn. Str.

87

Perc. Taiko Taiko E. Bass Tape Smp. Brs Syn. Str.

90

Perc.

Taiko

Taiko

E. Gtr.

E. Bass

Tape Smp. Brs

Syn. Str.

93

Perc.

Taiko

Taiko

E. Gtr.

E. Gtr.

E. Gtr.

E. Bass

Tape Smp. Brs

96

99

102

Perc. Taiko Taiko E. Gtr. E. Gtr. E. Bass

Tape Smp. Brs Syn. Str.

105

Perc. Taiko Taiko E. Gtr. E. Bass

H-t. Pno. Syn. Str.

108

Perc. Taiko Taiko E. Bass Syn. Str.

111

Perc. Taiko Taiko E. Bass Tape Smp. Brs Syn. Str.

114

Perc. Taiko Taiko E. Bass Tape Smp. Brs Syn. Str.

117

Perc. Taiko Taiko E. Bass Tape Smp. Brs Syn. Str.

120

Perc. Taiko Taiko E. Bass E. Clav. Tape Smp. Brs Syn. Str.

123

Perc. Taiko Taiko E. Clav.

126

Perc. Taiko Taiko E. Clav. Solo

129

132

135

138

Perc.

Taiko

Taiko

E. Bass

Tape Smp. Brs

Syn. Str.

141

Perc.

Taiko

Taiko

E. Bass

Tape Smp. Brs

Syn. Str.

144

Perc.

Taiko

Taiko

E. Bass

Tape Smp. Brs

Syn. Str.

147

149

Percussion

♩ = 123,000221

7

13

19

25

31

37

43

49

55

V.S.

62

68

74

80

86

92

98

104

111

117

123

129

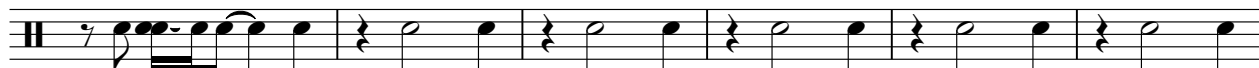

135

141

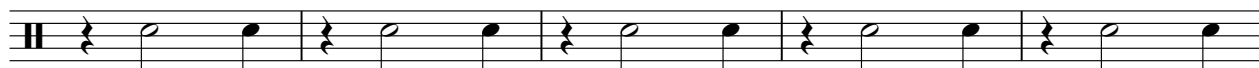

146

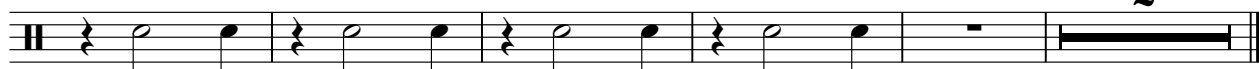

2

Taiko Drums

♩ = 123,000221

V.S.

36

36

39

39

42

42

45

45

48

48

51

51

54

54

57

57

61

61

64

64

68

V.S.

103

110

113

116

119

122

125

129

132

135

138

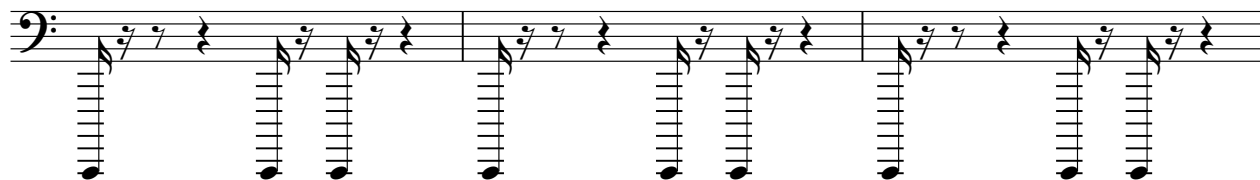

141

144

147

Taiko Drums

♩ = 123,000221

V.S.

25

27

29

31

33

36

38

40

42

44

46

46

48

50

52

54

56

59

61

63

65

V.S.

67

87

89

91

93

95

97

99

101

103

106

126

2

V.S.

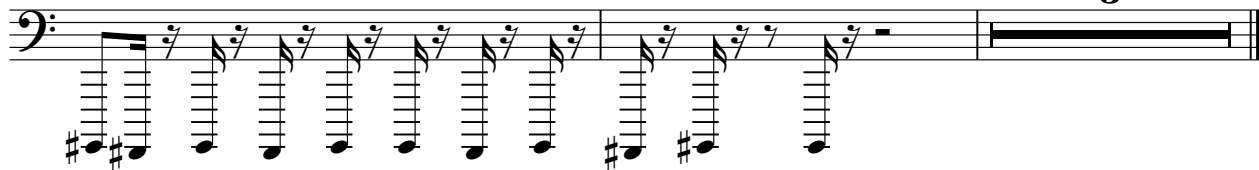

Electric Guitar

♩ = 123,000221

89

93

97

100

51

Electric Guitar

♩ = 123,000221

94

97

103

105

47

Electric Guitar

♩ = 123,000221

92

59

59

Electric Guitar

♩ = 123,000221

96 3

102

48

Electric Bass

♩ = 123,000221

4

6

8

12

14

16

18

20

22

V.S.

24

26

28

30

32

35

37

39

41

43

45

47

49

51

53

55

57

60

62

64

V.S.

66

68

70

72

74

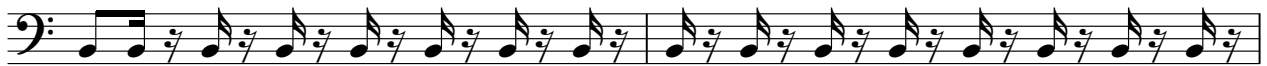

76

78

80

82

84

86

88

90

92

94

96

98

100

102

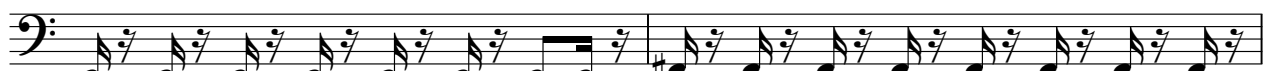

104

106

108

110

112

114

116

118

120

122

131

133

135

137

139

141

143

145

147

149

3

Honky-tonk Piano

♩ = 123,000221

104 **47**

104 **47**

Electric Clavichord

♩ = 123,000221

121

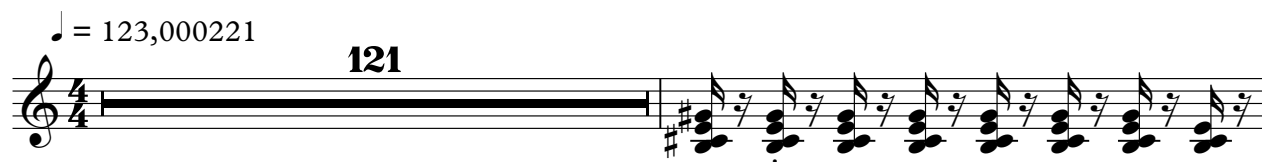

123

125

127

129

23

Percussive Organ

♪ = 123,000221

151

151

Percussive Organ

♩ = 123,000221

151

151

Tape Sampler Keyboard [Brass]

♩ = 123,000221

5

9

7

7

21

28

34

8

47

54

31

31

89

95

101

113

116

120

130

133

137

140

144

147

Synth Strings

♩ = 123,000221

7

12

18 **16**

38

43 **16**

64

68

73

79

V.S.

Synth Strings

86 7

98

105

109

114

119 7

130

134

139

143

Synth Strings

147

Solo

♩ = 123,000221

15 2 14

33

5 2

43

13

58

70 24
