

Supertramp - Dreamer 2

♩ = 140,000137

main chording'

hold chord at begini

main chording'

3

hold chord at begini

main chording'

4

hold chord at begini

da da da'

main chording'

5

hold chord at begini

left hand piano

da da da'

main chording'

hold chord at begini

left hand piano

main chording'

left hand piano

main chording'

left hand piano

main chording'

left hand piano

main chording'

left hand piano

main chording'

left hand piano

12
main chording'

left hand piano

13
main chording'

left hand piano

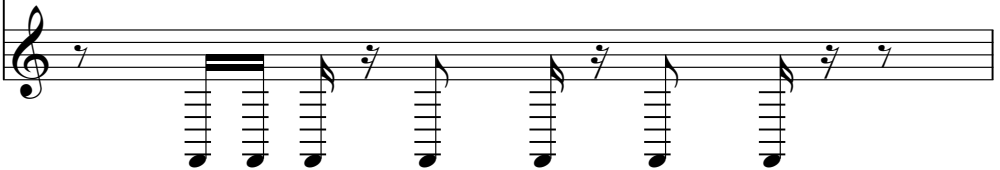

14
main chording'

left hand piano

15
main chording'

left hand piano

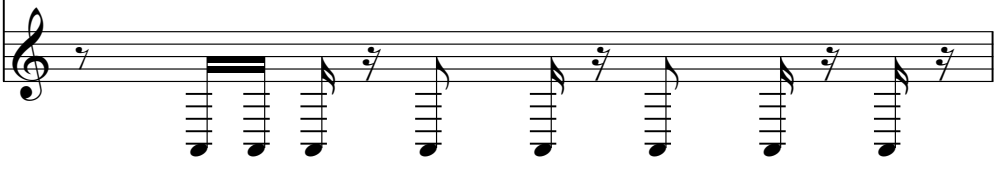

16
main chording'

left hand piano

17
main chording'

left hand piano

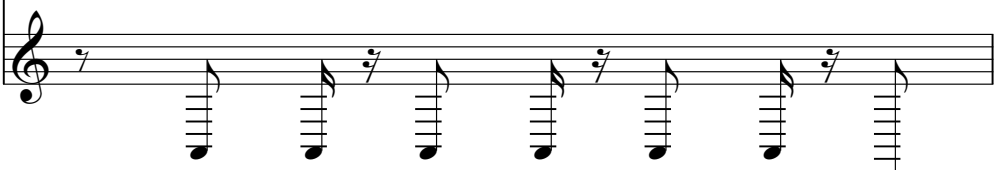

main chording'

18

left hand piano

main chording'

19

left hand piano

main chording'

20

left hand piano

main chording'

21

left hand piano

drum parts

22

far out piano

left hand far out

23

drum parts

far out piano

left hand far out

24

far out piano

left hand far out

25

far out piano

left hand far out

26

drum parts

far out piano

left hand far out

27

drum parts

far out piano

left hand far out

6

main chording'

far out piano

left hand far out

28

main chording'

far out piano

left hand far out

29

main chording'

far out piano

left hand far out

30

far out piano

left hand far out

31

32

main chording'

left hand piano

resonating guitar

33

main chording'

left hand piano

resonating guitar

34

main chording'

left hand piano

resonating guitar

35

main chording'

left hand piano

resonating guitar

36

main chording'

left hand piano

resonating guitar

37

main chording'

left hand piano

resonating guitar

38

main chording'

left hand piano

resonating guitar

39

tom toms

main chording'

left hand piano

resonating guitar

40

kick drum

main chording'

hold chord at begini

left hand piano

resonating guitar

41

kick drum

main chording'

hold chord at begini

left hand piano

resonating guitar

42

kick drum

main chording'

hold chord at begini

left hand piano

resonating guitar

43

kick drum

main chording'

hold chord at begini

left hand piano

resonating guitar

44

kick drum

main chording'

hold chord at begini

left hand piano

resonating guitar

45

kick drum

main chording'

hold chord at begini

left hand piano

resonating guitar

46

kick drum

main chording'

hold chord at begini

left hand piano

resonating guitar

47

kick drum

main chording'

hold chord at begini

left hand piano

resonating guitar

48

kick drum

far out piano

left hand far out

organ

49

far out piano

left hand far out

organ

50

far out piano

left hand far out

organ

51

far out piano

left hand far out

organ

52

far out piano

left hand far out

organ

53

far out piano

left hand far out

organ

54

far out piano

left hand far out

organ

55

far out piano

left hand far out

organ

56

far out piano

left hand far out

organ

57

shaker

far out piano

left hand far out

organ

Elpiano2

Elpiano1

59

tom fills

shaker

Elpiano2

Elpiano1

61

tom fills

shaker

Elpiano2

Elpiano1

63

shaker

Elpiano2

Elpiano1

65

shaker

Elpiano2

Elorgan3

Elpiano1

shaker

Elpiano2

67

shaker

Elpiano2

69

drums

shaker

Elpiano2

71

shaker

Elpiano2

73

drums

shaker

Elpiano2

75

shaker

77

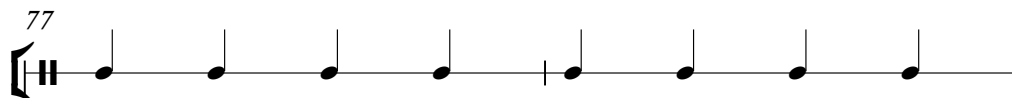

Elpiano2

shaker

79

Elpiano2

shaker

81

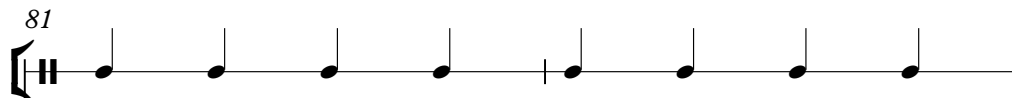

Elpiano2

shaker

83

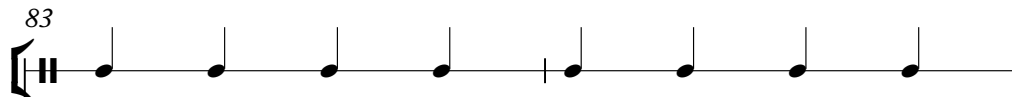

Elpiano2

shaker

85

Elpiano2

87

shaker

Elpiano2

89

drums

shaker

Elpiano2

91

drums

shaker

Elpiano2

93

shaker

Elpiano2

95

shaker

Elpiano2

97

drums

shaker

Elpiano2

99

drums

shaker

Elpiano2

101

drums

shaker

Elpiano2

103

drums

shaker

Elpiano2

105

drums

shaker

Elpiano2

107

drums

shaker

Elpiano2

109

drums

shaker

Elpiano2

111

drums

shaker

Elpiano2

113

drums

shaker

Elpiano2

115

drums

shaker

Elpiano2

117

drums

shaker

Elpiano2

119

drums

Drums

shaker

Elpiano2

121

Drums

shaker

Elpiano2

122

Drums

shaker

Elpiano2

123

Drums

shaker

Elpiano2

124

Drums

shaker

Elpiano2

125

Drums

shaker

Elpiano2

127

Drums

shaker

Elpiano2

128

Drums

shaker

Elpiano2

129

Drums

shaker

Elpiano2

130

Drums

shaker

Elpiano2

131

Drums

shaker

Elpiano2

Vibe

133

Vibe

drum parts

Supertramp - Dreamer 2

♩ = 140,000137

21

2

26

109

kick drum

Supertramp - Dreamer 2

♩ = 140,000137

39

43

47

88

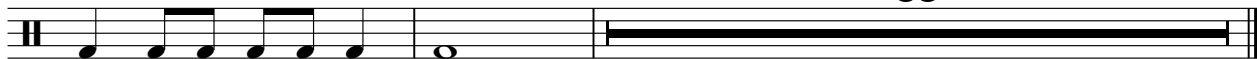

tom fills

Supertramp - Dreamer 2

♩ = 140,000137

58

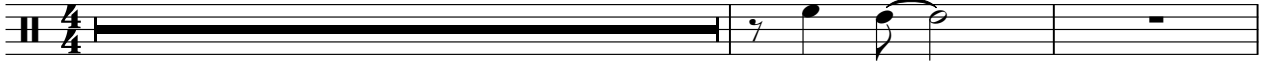

61

3

75

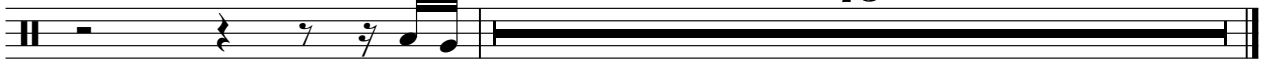

drums

Supertramp - Dreamer 2

♩ = 140,000137

70 3

76 13 6

98

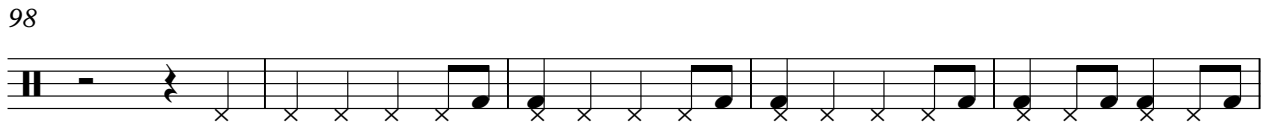

103

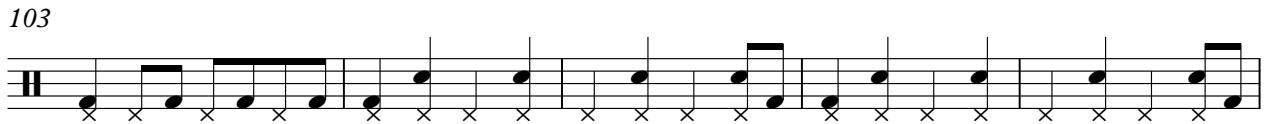

108

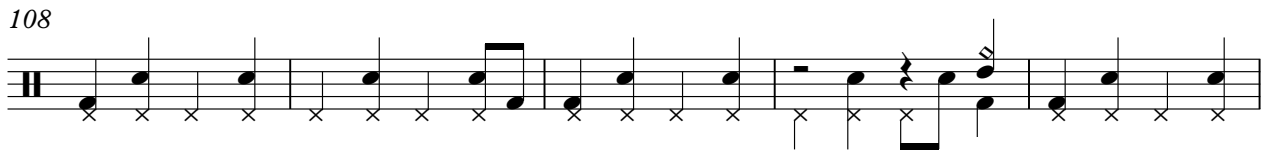

113

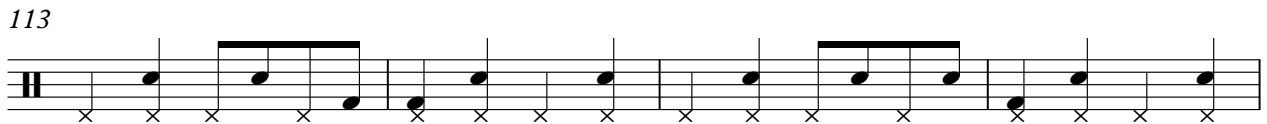

117 17

Drums

Supertramp - Dreamer 2

♩ = 140,000137

118

122

126

130

4

tom toms

Supertramp - Dreamer 2

♩ = 140,000137

38 **97**

shaker

Supertramp - Dreamer 2

♩ = 140,000137

56

61

67

73

79

85

90

95

100

105

V.S.

2

shaker

110

115

120

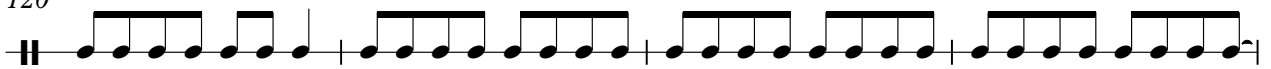

124

128

130

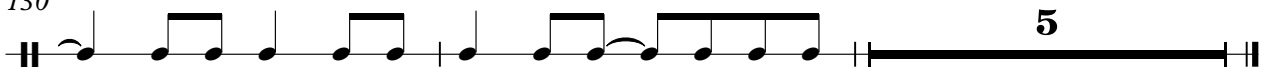

Supertramp - Dreamer 2

main chording'

♩ = 140,000137

4

6

8

10

12

14

16

18

20

6

2

main chording'

28

33

35

37

39

41

43

45

47

hold chord at begini

Supertramp - Dreamer 2

♩ = 140,000137

7 **33**

41

43

45

47 **89**

Supertramp - Dreamer 2

left hand piano

♩ = 140,000137

4

8

11

14

17

20

10

32

35

38

41

V.S.

2

left hand piano

44

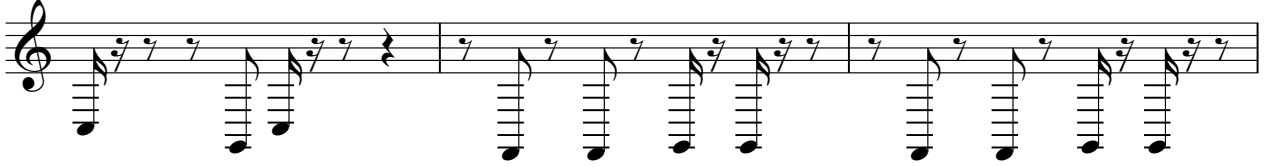

47

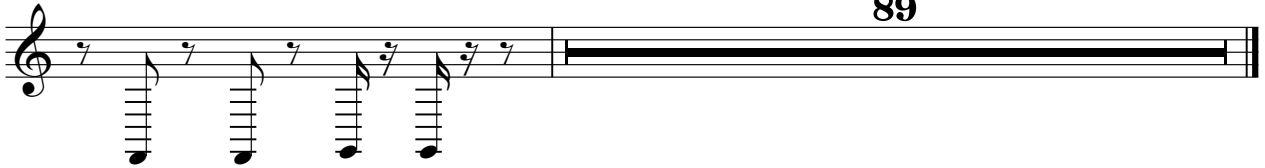

89

da da da'

Supertramp - Dreamer 2

♩ = 140,000137

3 **131**

Supertramp - Dreamer 2

far out piano

♩ = 140,000137

21

23

25

27

29

31

16

48

50

52

54

V.S.

2

far out piano

56

57

79

Supertramp - Dreamer 2

left hand far out

♩ = 140,000137

21

25

29

16

51

55

57 **79**

♩ = 140,000137

31

33

35

37

39

41

43

45

47

89

Supertramp - Dreamer 2

organ

♩ = 140,000137

47

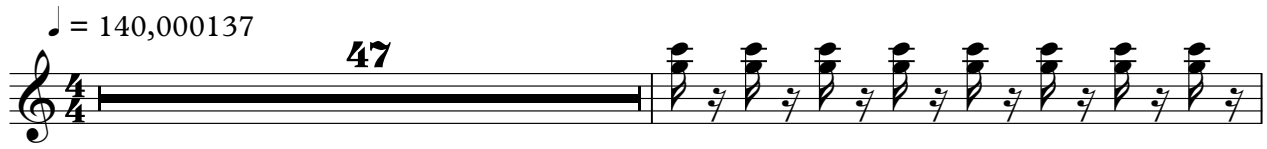

49

51

53

55

57

79

♩ = 140,000137

57

59

61

63

66

69

71

74

76

78

102

104

107

109

111

113

116

119

121

123

125

127

129

131

♩ = 140,000137

64

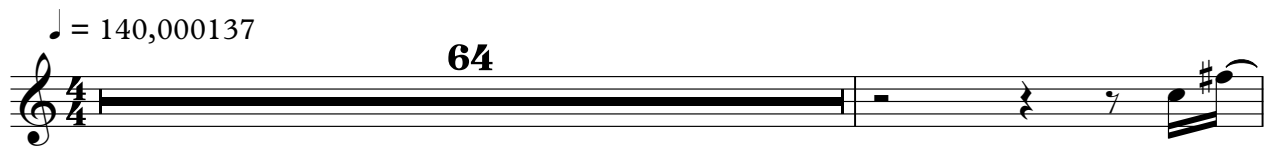

66

Elpiano 1

Supertramp - Dreamer 2

♩ = 140,000137

56

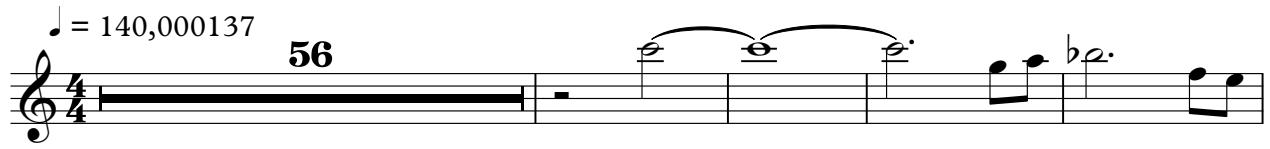

61

64

70

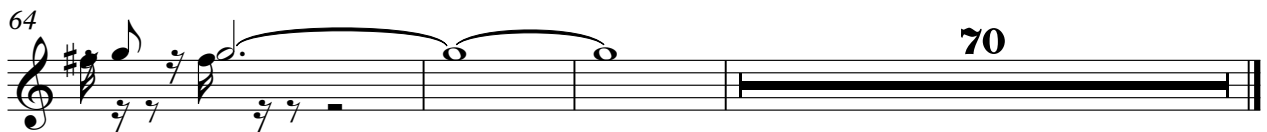

Vibe

Supertramp - Dreamer 2

♩ = 140,000137

131

133
