

# Ridley and Monica - The Boy Is Mine

♩ = 91,000092

Soprano Saxophone

Alto Saxophone

Percussion

Harp

Electric Guitar

Kora

Alto

Electric Clavichord

Synth Bass

Synth Bass

FX 5 (Brightness)

♩ = 91,000092

Viola

Viola

Contrabass

Solo

DO NOT REPRODUCE OR TRANSMIT IN ANY FORM OR BY ANY MEANS, ELECTRONIC OR MECHANICAL, INCLUDING PHOTOCOPYING, RECORDING, OR BY ANY INFORMATION STORAGE AND RETRIEVAL SYSTEM. (Intro)

E  
B  
G  
A  
B  
A  
E  
A

(C)1998 Hands On Midi Software;EMI Music Publishing.Int'l Rights Secured  
(C)1998 Hands On Midi Software;EMI Music Publishing.Int'l Rights Secured

4 ♩ = 92,000130

Perc. 

Hp. 

Kora 

6 ♩ = 93,000038

Perc. 

Hp. 

Kora 

7 ♩ = 93,000038 3

Perc. 

Hp. 

Kora 

S. Bass 

Vla. ♩ = 93,000038 

Cb. 

9 ♩ = 93,000038

Perc.

Hp.

E. Gtr.

Kora

S. Bass

S. Bass

Vla.

Cb.

♩ = 93,000038

10

11 ♩ = 93,000038

Perc.

Hp.

E. Gtr.

Kora

S. Bass

S. Bass

Vla.

Vla.

Cb.

♩ = 93,000038

12  $\text{♩} = 93,000038$

Perc.  $\text{♩} = 93,000038$

Hp. You need to give it up,

Kora

A.

E. Clav.

S. Bass

S. Bass

FX 5

Vla.  $\text{♩} = 93,000038$

Cb.

Solo

13

Perc.

Hp. Had a bout

E. Gtr. TAB 2 2 2 2

Kora

A.

E. Clav.

S. Bass

S. Bass

FX 5

Vla.

Cb.

Solo

14

Perc.

Hp. nough It's not hard to see

Kora

A.

E. Clav.

S. Bass

S. Bass

FX 5

Vla.

Cb.

Solo

15 ♩ = 92,000130

Perc.

Hp. the boy mine.

E. Gtr. TAB

Kora

A.

E. Clav.

S. Bass

S. Bass

FX 5 ♩ = 92,000130

Vla.

Cb.

Solo

16 Perc. Hp. Kora A. E. Clav. S. Bass S. Bass FX 5 Vla. Cb. Solo

- Perc.**: Percussion part with various rhythmic patterns.
- Hp.**: Harp part with a melodic line and lyrics: "I'm sorry that you".
- Kora**: Kora part with a melodic line.
- A.**: A. part with a melodic line.
- E. Clav.**: E. Clav. part with a melodic line.
- S. Bass**: Two staves of S. Bass part with a rhythmic pattern.
- FX 5**: FX 5 part with a melodic line.
- Vla.**: Vla. part with a melodic line.
- Cb.**: Cb. part with a rhythmic pattern.
- Solo**: Solo part with a melodic line.

17  $\text{♩} = 93,000038$

Perc.

Hp. seem to be

E. Gtr. TAB  
A B 2 2 2 2

Kora

A.

E. Clav.

S. Bass

S. Bass

FX 5  $\text{♩} = 93,000038$

Vla.

Cb.

Solo

18

Perc.

Hp. fused, He be longs to

Kora

A.

E. Clav.

S. Bass

S. Bass

FX 5

Vla.

Cb.

Solo

19  $\text{♩} = 93,000038$

Perc.  $\text{♩} = 93,000038$

Hp. me, the boy

E. Gtr. TAB

Kora

A.

E. Clav.

S. Bass

S. Bass

FX 5  $\text{♩} = 93,000038$

Vla.

Cb.

Solo

20

Sop. Sax.

Perc.

Hp.  
mine. Think it's time we got this straight,

Kora

A.

E. Clav.

S. Bass

S. Bass

FX 5

Cb.

Solo

21

Sop. Sax.

Perc.

Hp.

E. Gtr.

Kora

E. Clav.

S. Bass

S. Bass

Cb.

Solo

Let's sit and talk face to face,

T  
A  
B

2 2 2 2

♩ = 93,000038

22

Sop. Sax.

Perc.

Hp. There is no way you could mis take,

Kora

E. Clav.

S. Bass

S. Bass

Cb.

Solo

23

Sop. Sax.

Perc.

Hp.

E. Gtr.

Kora

E. Clav.

S. Bass

S. Bass

Cb.

Solo

Oh boy, oh man are you in sane?

24

Sop. Sax.

Alto Sax.

Perc.

Hp.

Kora

E. Clav.

S. Bass

S. Bass

Cb.

Solo

You see I know that you may be

25 ♩ = 93,000038

Alto Sax.

Perc.

Hp. just a bit jeal

E. Gtr.

Kora

E. Clav.

S. Bass

S. Bass

♩ = 93,000038

Cb.

Solo

26

Alto Sax.

Perc.

Hp.

Kora

E. Clav.

S. Bass

S. Bass

Cb.

Solo

'Cause you're blind if you can't see

27 ♩ = 93,000038

Alto Sax.

Perc.

Hp.

E. Gtr.

Kora

E. Clav.

S. Bass

S. Bass

♩ = 93,000038

Cb.

Solo

28

Sop. Sax.

Alto Sax.

Perc.

Hp.

Kora

E. Clav.

S. Bass

S. Bass

Cb.

Solo

See, I try to hes i tate,

3

3

29 ♩ = 92,000130

Sop. Sax.

Alto Sax.

Perc.

Hp. I did n't want to say what he told me,

E. Gtr. TAB 2 2 2 2

Kora

E. Clav.

S. Bass

S. Bass

♩ = 92,000130

Cb.

Solo

30

Alto Sax.

Perc.

Hp. He said with out me he could n't make

Kora

E. Clav.

S. Bass

S. Bass

Cb.

Solo

31 ♩ = 94,000130

Sop. Sax.

Alto Sax.

Perc.

Hp.

E. Gtr.

Kora

E. Clav.

S. Bass

S. Bass

Cb.

Solo

it through the day, ain't that a shame.

T  
A  
B

4 4 4 4

♩ = 94,000130

32

Sop. Sax.

Alto Sax.

Perc.

Hp.

Kora

E. Clav.

S. Bass

S. Bass

Cb.

Solo

Re mem ber you mis un der stood,

33 ♩ = 93,000038

Alto Sax.

Perc.

Hp.   
Plus I can't see how he could,

E. Gtr.

Kora

E. Clav.

S. Bass

S. Bass

♩ = 93,000038

Cb.

Solo

34

Alto Sax.

Perc.

Hp. Wan na tell you some thing that's so good,

Kora

E. Clav.

S. Bass

S. Bass

Cb.

Solo

35 ♩ = 93,000038

Alto Sax.

Perc.

Hp. All of my love was all it took.

E. Gtr. TAB

Kora

A.

E. Clav.

S. Bass

S. Bass

Vla. ♩ = 93,000038

Cb.

Solo

♩ = 92,000130

36

Sop. Sax.

Alto Sax.

Perc.

Hp. You need to give it up,

Kora

A.

E. Clav.

S. Bass

S. Bass

FX 5

Vla. ♩ = 92,000130

Cb.

Solo

37

Sop. Sax.

Perc.

Hp.

E. Gtr.

Kora

A.

E. Clav.

S. Bass

S. Bass

FX 5

Vla.

Cb.

Solo

Had a bout

38  $\text{♩} = 92,000130$

Alto Sax.

Perc.

Hp. nough It's not hard to

Kora

A.

E. Clav.

S. Bass

S. Bass

FX 5

$\text{♩} = 92,000130$

Vla.

Cb.

Solo

39

Alto Sax.

Perc.

Hp. see the boy is mine.

E. Gtr. T A B

Kora

A.

E. Clav.

S. Bass

S. Bass

FX 5

Vla.

Cb.

Solo

♩ = 93,000038

40

Sop. Sax.

Alto Sax.

Perc.

Hp.

Kora

A.

E. Clav.

S. Bass

S. Bass

FX 5

Vla.

Cb.

Solo

I'm sorry that you

♩ = 93,000038

41

Sop. Sax.

Perc.

Hp.

E. Gtr.

Kora

A.

E. Clav.

S. Bass

S. Bass

FX 5

Vla.

Cb.

Solo

see m to be con fused, He

42  $\text{♩} = 93,000038$

Sop. Sax.

Perc.

Hp. *be longs to me,*

Kora

A.

E. Clav.

S. Bass

S. Bass

FX 5

$\text{♩} = 93,000038$

Vla.

Cb.

Solo

43

Sop. Sax.

Perc.

Hp.

the boy is mine.

E. Gtr.

Kora

A.

E. Clav.

S. Bass

S. Bass

FX 5

Vla.

Cb.

Solo

44  $\text{♩} = 93,000038$

Alto Sax. 

Perc. 

Hp. 

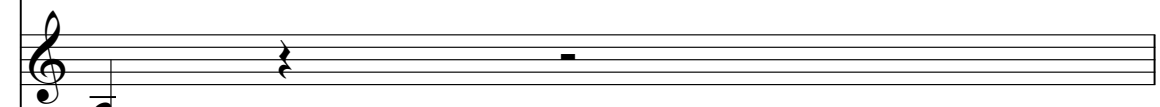
A. 

S. Bass 

S. Bass 

FX 5 

$\text{♩} = 93,000038$

Cb. 

Solo 

Must you do the things you do,

45

Alto Sax.

Perc.

Hp.

E. Gtr.

Kora

E. Clav.

S. Bass

S. Bass

Cb.

Solo

You keep on acting like a

46  $\text{♩} = 92,000130$

Alto Sax. 

Perc. 

Hp.   
fool, You need to know it's me not you,

Kora 

E. Clav. 

S. Bass 

S. Bass 

$\text{♩} = 92,000130$

Cb. 

Solo 

47

Alto Sax.

Perc.

Hp.

E. Gtr.

Kora

E. Clav.

S. Bass

S. Bass

Cb.

Solo

Well, if you did n't know it, girl it's true.

48  $\text{♩} = 92,000130$

Sop. Sax.

Alto Sax.

Perc.

Hp.

Kora

E. Clav.

S. Bass

S. Bass

$\text{♩} = 92,000130$

Cb.

Solo

49

Sop. Sax.

Perc.

Hp.

E. Gtr.

Kora

E. Clav.

S. Bass

S. Bass

Cb.

Solo

and try to un der stand why,

50

Sop. Sax.

Perc.

Hp.

Kora

E. Clav.

S. Bass

S. Bass

Cb.

Solo

He is a part of my life

51 ♩ = 92,000130

Sop. Sax.

Perc.

Hp. I know it's like you in side.

E. Gtr. T A B 4 4 4 4

Kora

E. Clav.

S. Bass

S. Bass

♩ = 92,000130

Cb.

Solo

52

Sop. Sax.

Alto Sax.

Perc.

Hp.

E. Clav.

S. Bass

S. Bass

Cb.

Solo

You can say what you wan na say,

53 ♩ = 93,000038

Alto Sax.

Perc.

Hp.

What we have a you can't take,

E. Gtr.

E. Clav.

S. Bass

S. Bass

♩ = 93,000038

Cb.

Solo

54

Alto Sax.

Perc.

Hp.

E. Clav.

S. Bass

S. Bass

Cb.

Solo

From the truth you can't es cape,

55  $\text{♩} = 94,000130$

Alto Sax.

Perc.

Hp.

I can tell real the from the

E. Gtr.

E. Clav.

S. Bass

S. Bass

$\text{♩} = 94,000130$

Cb.

Solo

56

Sop. Sax.

Alto Sax.

Perc.

Hp.

Kora

E. Clav.

S. Bass

S. Bass

Cb.

Solo

fake. When will you get the pic ture,

♩ = 93,000038

57

Sop. Sax.

Perc.

Hp.

E. Gtr.

Kora

E. Clav.

S. Bass

S. Bass

Cb.

Solo

You're the best in the fu

♩ = 93,000038

58

Sop. Sax.

Perc.

Hp. *ture, # Get a way, it's my time to shine,*

Kora

E. Clav.

S. Bass

S. Bass

Cb.

Solo

59

Sop. Sax.

Perc.

Hp.

E. Gtr.

Kora

A.

E. Clav.

S. Bass

S. Bass

Vla.

Cb.

Solo

If you did n't know the boy is mine.

60 ♩ = 93,000038

Sop. Sax.

Perc.

Hp. You need to give it up,

Kora

A.

E. Clav.

S. Bass

S. Bass

FX 5

♩ = 93,000038

Vla.

Cb.

Solo

61

Sop. Sax.

Perc.

Hp.

E. Gtr.

Kora

A.

E. Clav.

S. Bass

S. Bass

FX 5

Vla.

Cb.

Solo

Had a bout

62 ♩ = 92,000130

Sop. Sax.

Perc.

Hp.   
 nough It's not hard to see

Kora

A.

E. Clav.

S. Bass

S. Bass

FX 5

♩ = 92,000130

Vla.

Cb.

Solo

63

Sop. Sax.

Perc.

Hp.

E. Gtr.

Kora

A.

E. Clav.

S. Bass

S. Bass

FX 5

Vla.

Cb.

Solo

the boy mine.

64 ♩ = 93,000038

Sop. Sax.

Perc.

Hp. I'm sor ry that you

Kora

A.

E. Clav.

S. Bass

S. Bass

FX 5 ♩ = 93,000038

Vla.

Cb.

Solo

65

Sop. Sax.

Perc.

Hp.

E. Gtr.

Kora

A.

E. Clav.

S. Bass

S. Bass

FX 5

Vla.

Cb.

Solo

see  
to  
be  
see

66 ♩ = 94,000130

Sop. Sax.

Perc.

Hp. fused, He be longs to

Kora

A.

E. Clav.

S. Bass

S. Bass

FX 5 ♩ = 94,000130

Vla.

Cb.

Solo

67

Sop. Sax.

Perc.

Hp.  
me, the boy

E. Gtr.  
T  
A  
B

Kora

A.

E. Clav.

S. Bass

S. Bass

FX 5

Vla.  
♩ = 94,000130

Cb.

Solo

♩ = 93,000038

68

Alto Sax.

Perc.

Hp. mine. If you fo cus where I'm from,

Kora

A.

E. Clav.

S. Bass

S. Bass

FX 5

Vla.

Cb.

Solo

♩ = 93,000038

69

Alto Sax.

Perc.

Hp.

Kora

E. Clav.

Vla.

Cb.

Solo

Simply give the moon new round,

♩ = 93,000038

70

Alto Sax.

Perc.

Hp.

Kora

E. Clav.

Vla.

Cb.

Solo

The boy is a bove with out a doubt,

Detailed description of the musical score: The score is for a multi-instrument ensemble. It begins at measure 70. The instruments are Alto Saxophone, Percussion, Harp, Kora, Electric Clavichord, Viola, Cello, and Solo. The tempo is marked as 93,000038. The key signature has one sharp (F#). The vocal line, which is written on the Harp staff, has the lyrics 'The boy is a bove with out a doubt,'. The Solo part features a melodic line with some chromaticism. The Percussion part has a complex rhythmic pattern with various note values and rests. The other instruments provide harmonic support and rhythmic accompaniment.

71

Sop. Sax.

Alto Sax.

Perc.

Hp.

Kora

E. Clav.

S. Bass

S. Bass

Vla.

Cb.

Solo

The might as well come in up top.

♩ = 94,000130

72

Alto Sax.

Perc.

Hp.   
 What makes you think that he wants you,

Kora

E. Clav.

S. Bass

S. Bass

Vla.

Cb.

Solo

73

Alto Sax.

Perc.

Hp.

E. Gtr.

Kora

E. Clav.

S. Bass

S. Bass

Vla.

Cb.

Solo

When I'm the one that brought him to,

T  
A  
B  
2 2 2 2

♩ = 93,000038

74

Alto Sax.

Perc.

Hp. Special pla ces in my heart,

Kora

E. Clav.

S. Bass

S. Bass

Vla.

Cb.

Solo

75

Alto Sax.

Perc.

Hp.

E. Gtr.

Kora

A.

E. Clav.

S. Bass

S. Bass

Vla.

Vla.

Cb.

Solo

It was my lov in from the start.

♩ = 93,000038

76

Sop. Sax.

Alto Sax.

Perc.

Hp.

Kora

A.

E. Clav.

S. Bass

S. Bass

FX 5

Vla.

Vla.

Cb.

Solo

You need to give it

77

Sop. Sax.

Perc.

Hp. up, had a bout

E. Gtr. TAB 2 2 2 2

Kora

A.

E. Clav.

S. Bass

S. Bass

FX 5 ♩ = 93,000038

Vla.

Vla.

Cb.

Solo

78

Sop. Sax.

Perc.

Hp. *nough* *It's not hard to*

Kora

A.

E. Clav.

S. Bass

S. Bass

FX 5

Vla.

Vla.

Cb.

Solo

79

Sop. Sax.

Perc.

Hp.  
see the boy

E. Gtr.  
TAB

Kora

A.

E. Clav.

S. Bass

S. Bass

FX 5

Vla.

Vla.

Cb.

Solo

♩ = 93,000038

80

Sop. Sax.

Perc.

Hp. mine, You need to give it up,

Kora

A.

E. Clav.

S. Bass

S. Bass

FX 5

Vla.

Vla.

Cb.

Solo

81  $\text{♩} = 93,000038$

Sop. Sax.

Perc.

Hp. had a bout

E. Gtr. TAB 2 2 2 2

Kora

A.

E. Clav.

S. Bass

S. Bass

FX 5  $\text{♩} = 93,000038$

Vla.

Vla.

Cb.

Solo

♩ = 93,000038

82

Sop. Sax.

Alto Sax.

Perc.

Hp.

Kora

A.

E. Clav.

S. Bass

S. Bass

FX 5

Vla.

Vla.

Cb.

Solo

nough It's not hard to see

♩ = 93,000038

83

Sop. Sax.

Alto Sax.

Perc.

Hp.

E. Gtr.

Kora

A.

E. Clav.

S. Bass

S. Bass

FX 5

Vla.

Vla.

Cb.

Solo

he

boy

mine,

84  $\text{♩} = 93,000038$

Sop. Sax.

Perc.

Hp. I'm sorry that you

Kora

A.

E. Clav.

S. Bass

S. Bass

FX 5  $\text{♩} = 93,000038$

Vla.

Vla.

Cb.

Solo

85

Sop. Sax.

Perc.

Hp. seem to be seen

E. Gtr. TAB 2 2 2 2

Kora

A.

E. Clav.

S. Bass

S. Bass

FX 5

Vla.

Vla.

Cb.

Solo

♩ = 93,000038

86

Alto Sax.

Perc.

Hp. fused, He be longs to me,

Kora

A.

E. Clav.

S. Bass

S. Bass

FX 5

Vla. #p

Vla.

Cb.

Solo

♩ = 93,000038

87

Sop. Sax.

Alto Sax.

Perc.

Hp.

E. Gtr.

Kora

A.

E. Clav.

S. Bass

S. Bass

FX 5

Vla.

Vla.

Cb.

Solo

The boy

88  $\text{♩} = 93,000038$

Sop. Sax.

Alto Sax.

Perc.

Hp.

E. Gtr.

A.

E. Clav.

S. Bass

S. Bass

FX 5

Cb.

Solo

mine. You need to give it up, Had a boue

$\text{♩} = 93,000038$

90

Sop. Sax.

Alto Sax.

Perc.

Hp.

A.

E. Clav.

S. Bass

S. Bass

FX 5

Cb.

Solo

nough, It's not hard to see

♩ = 93,000038

91

Sop. Sax.

Alto Sax.

Perc.

Hp.

E. Gtr.

A.

E. Clav.

S. Bass

S. Bass

FX 5

Vla.

Cb.

Solo

the boy is mine.

T  
A  
B

4 4 4 4

92

Sop. Sax.

Perc.

Hp.

Kora

A.

S. Bass

S. Bass

FX 5

Vla.

Cb.

Solo

I'm sorry that you

Detailed description of the musical score: The score is for page 86, measures 92-95. It features ten staves. The Soprano Saxophone (Sop. Sax.) part has a whole rest in measure 92. The Percussion (Perc.) part has a complex rhythmic pattern with various note values and rests. The Piano (Hp.) part has a melodic line with lyrics 'I'm sorry that you' starting in measure 93. The Kora part has a simple melodic line. The Alto Saxophone (A.) part has a whole rest in measure 92. The two Bass (S. Bass) parts have whole rests. The FX 5 part has a melodic line. The Viola (Vla.) part has a long, sustained note. The Contrabass (Cb.) part has a rhythmic pattern. The Solo part has a melodic line.

93 ♩ = 93,000038

Sop. Sax.

Perc.

Hp. seem to be

E. Gtr. TAB 2 2 2 2

Kora

A.

FX 5 ♩ = 93,000038

Vla.

Cb.

Solo

94

Sop. Sax.

Perc.

Hp. fused, He be longs to me,

Kora

A.

FX 5

Vla.

Cb.

Solo

95 ♩ = 94,000130

Alto Sax. 

Perc. 

Hp.   
The boy is mine.

A. 

FX 5 

♩ = 94,000130

Solo 

Andy and Monica - The Boy Is Mine  
Soprano Saxophone

♩ = 91,000092 ♩ = 92,000130 ♩ = 93,000038 ♩ = 93,000038 ♩ = 93,000038 ♩ = 93,000038

3 2 2 2 3

15 ♩ = 92,000130 ♩ = 93,000038 ♩ = 93,000038 ♩ = 93,000038

2 2

22 ♩ = 92,000130 ♩ = 93,000038

2

27 ♩ = 93,000038 ♩ = 92,000130 ♩ = 94,000130

3 3

32 ♩ = 93,000038 ♩ = 93,000038 ♩ = 92,000130 ♩ = 92,000130

2 2

40 ♩ = 93,000038 ♩ = 93,000038

44 ♩ = 93,000038 ♩ = 92,000130 ♩ = 92,000130

2 2

50 ♩ = 92,000130 ♩ = 93,000038

2

55 ♩ = 94,000130 ♩ = 93,000038

59 ♩ = 93,000038 ♩ = 92,000130 ♩ = 93,000038

(C)1998 Hands On Midi Software;EMI Music Publishing.Int'l Rights Secured  
(C)1998 Hands On Midi Software;EMI Music Publishing.Int'l Rights Secured

2

Soprano Saxophone

66 ♯ = 94,000130 ♯ = 94,000130 ♯ = 93,000038 ♯ = 93,000038 ♯ = 94,000130 ♯ = 93,000038

75 ♯ = 93,000038 ♯ = 93,000038 ♯ = 93,000038

80 ♯ = 93,000038 ♯ = 93,000038

83 ♯ = 93,000038 ♯ = 93,000038

87 ♯ = 93,000038 ♯ = 93,000038

91 ♯ = 93,000038

94 ♯ = 94,000130

# Andy and Monica - The Boy Is Mine

## Alto Saxophone

♩ = 91,000092 ♩ = 92,000130 ♩ = 93,000038 ♩ = 93,000038 ♩ = 93,000038 ♩ = 93,000038

15 ♩ = 92,000130 ♩ = 93,000038 ♩ = 93,000038 ♩ = 93,000038

25 ♩ = 93,000038 ♩ = 93,000038

28 ♩ = 92,000130

31 ♩ = 94,000130 ♩ = 93,000038

34 ♩ = 93,000038 ♩ = 92,000130

38 ♩ = 92,000130 ♩ = 93,000038

42 ♩ = 93,000038 ♩ = 93,000038

46 ♩ = 92,000130

48 ♩ = 92,000130 ♩ = 92,000130

(C)1998 Hands On Midi Software;EMI Music Publishing.Int'l Rights Secured  
(C)1998 Hands On Midi Software;EMI Music Publishing.Int'l Rights Secured

2

Alto Saxophone

♩ = 93,000038

52

55

♩ = 94,000130

♩ = 93,000038

♩ = 93,000038

♩ = 92,000130

64

♩ = 93,000038

♩ = 94,000130

♩ = 94,000130

♩ = 93,000038

70

♩ = 93,000038

♩ = 94,000130

72

♩ = 93,000038

74

♩ = 93,000038

77

♩ = 93,000038

♩ = 93,000038

♩ = 93,000038

♩ = 93,000038

♩ = 93,000038

♩ = 93,000038

86

♩ = 93,000038

♩ = 93,000038

♩ = 93,000038

91

♩ = 93,000038

♩ = 94,000130

# Andy and Monica - The Boy Is Mine

## Percussion

♩ = 91,00092      ♩ = 92,000130      ♩ = 93,000038      ♩ = 93,000038

2

8      ♩ = 93,000038

11      ♩ = 93,000038      ♩ = 93,000038

13

15      ♩ = 92,000130

17      ♩ = 93,000038

19      ♩ = 93,000038

21      ♩ = 93,000038

23      ♩ = 92,000130

25      ♩ = 93,000038

(C) 1998 Hands On Midi Software; EMI Music Publishing. Int'l Rights Secured  
(C) 1998 Hands On Midi Software; EMI Music Publishing. Int'l Rights Secured

V.S.

2

Percussion

Percussion

47  $\text{♩} = 92,000130$

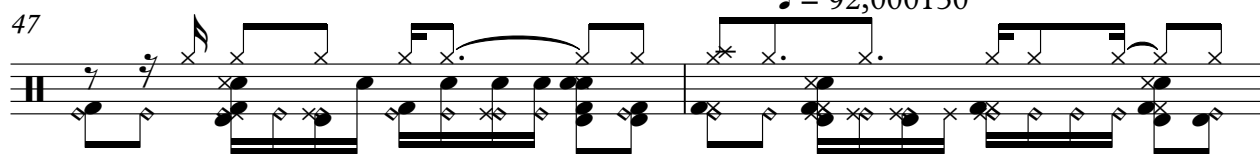

49

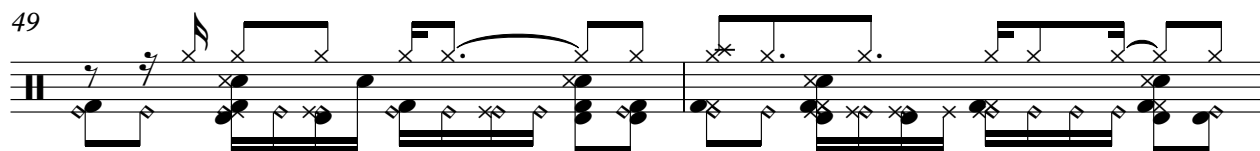

51  $\text{♩} = 92,000130$

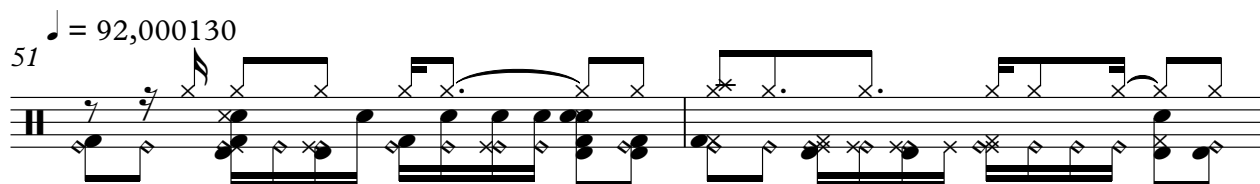

53  $\text{♩} = 93,000038$

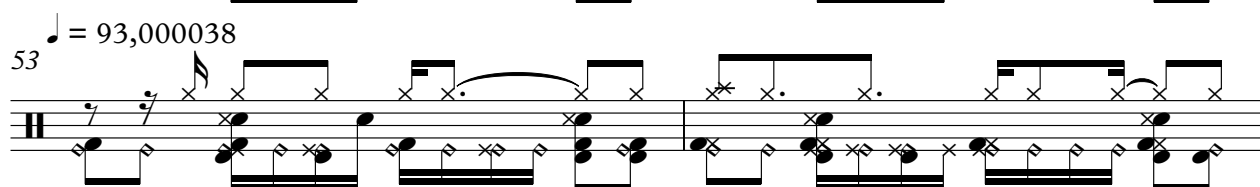

55  $\text{♩} = 94,000130$

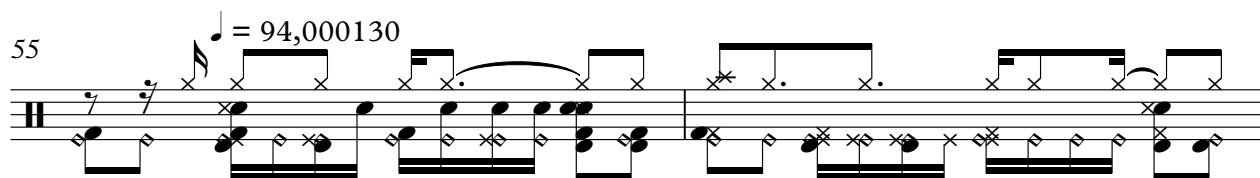

57  $\text{♩} = 93,000038$

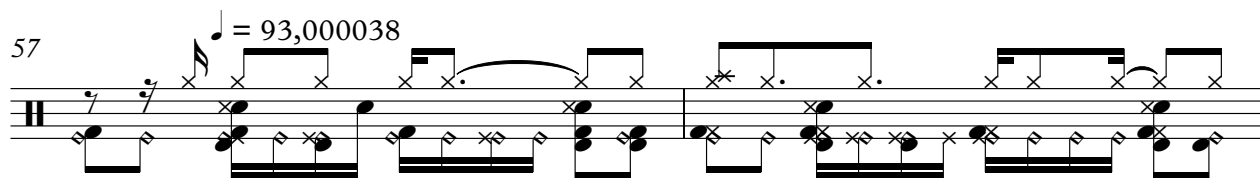

59  $\text{♩} = 93,000038$

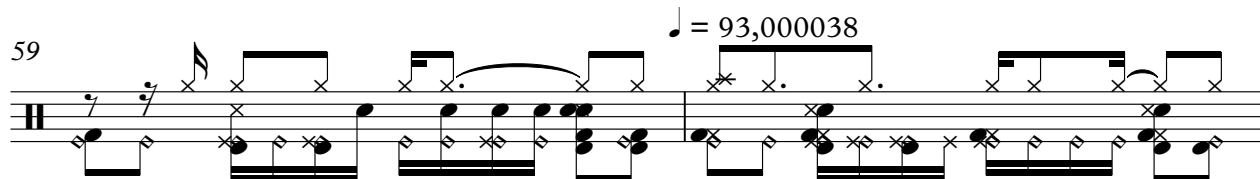

61  $\text{♩} = 92,000130$

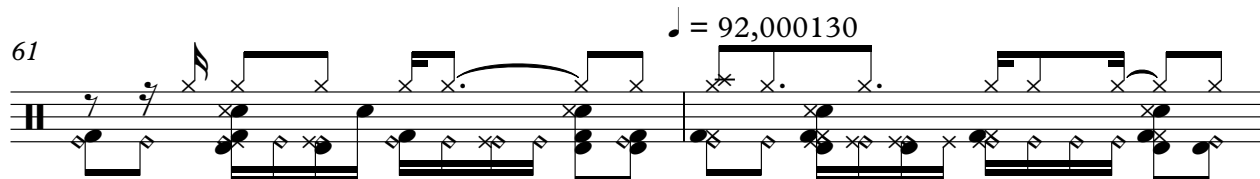

63  $\text{♩} = 93,000038$

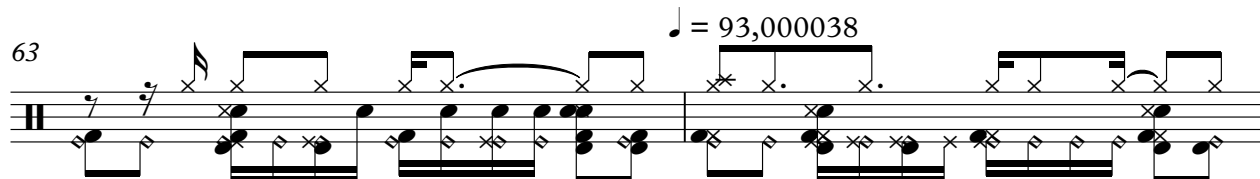

65  $\text{♩} = 94,000130$

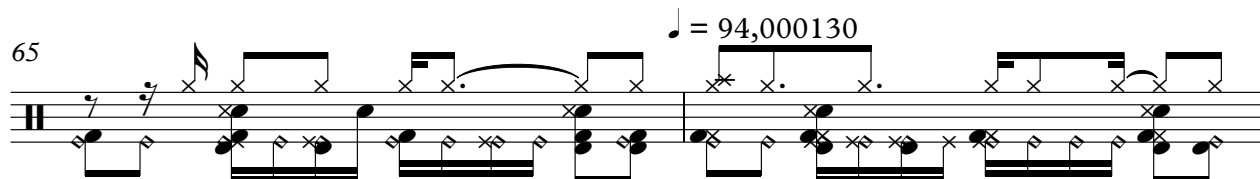

V.S.

## Percussion

Measures 67-70: ♩ = 94,000130

Measures 71-74: ♩ = 93,000038

Measures 75-78: ♩ = 93,000038

Measures 79-82: ♩ = 93,000038

Measures 83-85: ♩ = 93,000038

Percussion

87  $\text{♩} = 93,000038^5$

89  $\text{♩} = 93,000038$

91

93  $\text{♩} = 93,000038$   $\text{♩} = 94,000130$  **4**

# Andy and Monica - The Boy Is Mine

Harp

♩ = 91,000092

♩ = 92,000130

Copyright © 1998 EMI Music Publishing, Int'l Rights Secured

Original by Monica & Boyz II Men

(Intro)

5

♩ = 93,000038

7

♩ = 93,000038

9

♩ = 93,000038

11

♩ = 93,000038

♩ = 93,000038

You need to give it up,

13

Had a about nough, It's not hard to see

(C)1998 Hands On Midi Software;EMI Music Publishing.Int'l Rights Secured  
(C)1998 Hands On Midi Software;EMI Music Publishing.Int'l Rights Secured

V.S.

2

Harp

15 ♩ = 92,000130

the boy is mine. I'm sorry that you

17

♩ = 93,000038

seem to be confused, He belongs to

19

♩ = 93,000038

me the boy is mine. Think it's time we got this straight

21

♩ = 93,000038

Let's sit and talk face to face. There is no way you could mis take

23

♩ = 92,000130

Oh boy man are you in sane? You see I know that you may be

25

♩ = 93,000038

just a bit jealous of me, Caus you're blind if you can't see

27 ♩ = 93,000038

that his love is all in me. See, I try to hesi tate,

29 ♩ = 92,000130

I don't want to say what he told me, He said without me I could n't make

31 ♩ = 94,000130

it through the day, ain't that a shame.

32 ♩ = 93,000038

Remember you misunderstood, Plus I can't see how he could

34 ♩ = 93,000038

Want to lose some thing that's so good, All of my love was all took.

36 ♩ = 92,000130

You need to give it up. Had a bout

38  $\text{♩} = 92,000130$

nough, It's not hard to see the boy is mine.

40  $\text{♩} = 93,000038$

I'm sorry that you seem to be confused.

42  $\text{♩} = 93,000038$

be longs to me, the boy is mine.

44  $\text{♩} = 93,000038$

Must do things do, You keep on acting like a

46  $\text{♩} = 92,000130$

foot, You need to know it's me not you, Well, if you did know, girl it's true.

48  $\text{♩} = 92,000130$

I think that you should be a lise and try to understand why.

Harp

50  $\text{♩} = 92,000130$

He is apart of my life I know it's kal li' you in side.

52  $\text{♩} = 93,000038$   $\text{♩} = 94,000130$

You can say, What you take, From the fake. When will you get the picture.

57  $\text{♩} = 93,000038$

You're the best in the future, Get away my time to shine.

59  $\text{♩} = 93,000038$

If you did know the boy is mine. You need to give it up.

61  $\text{♩} = 92,000130$

Had a about nough, It's not hard to see.

63  $\text{♩} = 93,000038$

the boy is mine. I'm sorry that you.

65

seem to be con fused, He be longs to

67

me the boy is mine. If you fo cus where I'm from,

69

Sim ply give the mod n newound, The boy is aboweith out a doubt,

71

might as wel come in up top. What makes you think that he wants you,

73

When I a the one that brought him to, Spec ial pla ces in my heart,

75

twas my lov in from the start. You need to give it

Harp

77

♩ = 93,000038

up, had a bout nough It's not hard to

79

♩ = 93,000038

see he boy is mine, You need to give it up,

81

♩ = 93,000038

♩ = 93,000038

had a bout nough It's not hard to see

83

♩ = 93,000038

he boy is mine, I'm sor ry that you

85

♩ = 93,000038

seem to be con fused, He be longs to me,

87

♩ = 93,000038

♩ = 93,000038

The boy is mine You giv up, Harb nough, It's not see the boy is mine.

8

Harp

♩ = 93,000038

92

I'm sor ry that you seem to be con

94

♩ = 94,000130

fused, He be longs to me. The boy is mine.

# Andy and Monica - The Boy Is Mine

## 7-string Electric Guitar

♩ = 91,000092   ♩ = 92,000130   ♩ = 93,000038   ♩ = 92,000038

3   2   2

11 ♩ = 93,000038   ♩ = 93,000038   ♩ = 92,000130

16 ♩ = 93,000038   ♩ = 93,000038

21 ♩ = 93,000038   ♩ = 92,000130   ♩ = 93,000038

26 ♩ = 93,000038   ♩ = 92,000130

31 ♩ = 94,000130   ♩ = 93,000038   ♩ = 93,000038

36 ♩ = 92,000130   ♩ = 92,000130   ♩ = 93,000038

41 ♩ = 93,000038   ♩ = 93,000038

46 ♩ = 92,000130   ♩ = 92,000130

51 ♩ = 92,000130   ♩ = 93,000038

(C)1998 Hands On Midi Software;EMI Music Publishing.Int'l Rights Secured  
(C)1998 Hands On Midi Software;EMI Music Publishing.Int'l Rights Secured

2 55 ♩ = 94,000130

7-string Electric Guitar

60 ♩ = 93,000038

♩ = 92,000130

♩ = 93,000038

65

♩ = 94,000130 ♩ = 94,000130

♩ = 93,000038 ♩ = 93,000038 ♩ = 94,000130

73

♩ = 93,000038

♩ = 93,000038

♩ = 93,000038

78

♩ = 93,000038

♩ = 93,000038

♩ = 93,000038

83

♩ = 93,000038

♩ = 93,000038

88

♩ = 93,000038

♩ = 93,000038

92

♩ = 93,000038

♩ = 94,000130

5

ody and Monica - The Boy Is Mine  
Kora

♩ = 91,000092                      ♩ = 92,000130

6 ♩ = 93,000038                      ♩ = 93,000038

9 ♩ = 93,000038                      ♩ = 93,000038

12 ♩ = 93,000038

15 ♩ = 92,000130                      ♩ = 93,000038

18 ♩ = 93,000038

21 ♩ = 93,000038                      ♩ = 92,000130

24 ♩ = 93,000038

27 ♩ = 93,000038                      ♩ = 92,000130

30 ♩ = 94,000130

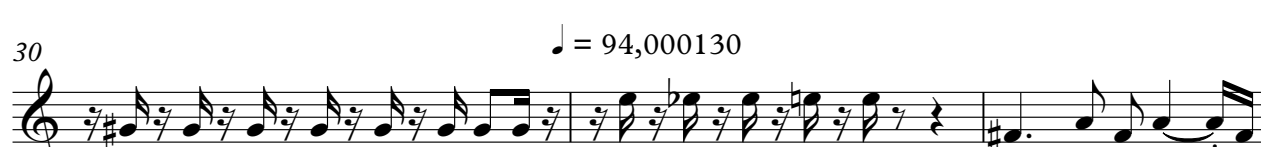

33 ♪ = 93,000038

♪ = 93,000038

36 ♪ = 92,000130

♪ = 92,000130

39 ♪ = 93,000038

42 ♪ = 93,000038

♪ = 93,000038

45 ♪ = 92,000130

48 ♪ = 92,000130

51 ♪ = 92,000130

♪ = 93,000038

♪ = 94,000130

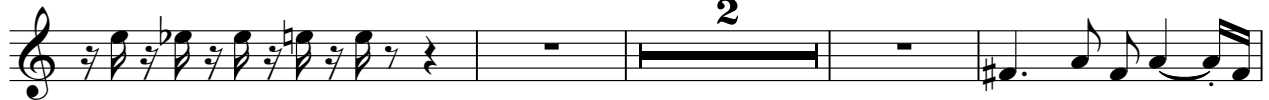

57 ♪ = 93,000038

60 ♪ = 93,000038

♪ = 92,000130

63 ♪ = 93,000038

Kora

3

66 ♩ = 94,000130

♩ = 94,000130

♩ = 93,000038

69

♩ = 93,000038

♩ = 94,000130

72

♩ = 93,000038

75

♩ = 93,000038

♩ = 93,000038

78

♩ = 93,000038

81

♩ = 93,000038

♩ = 93,000038

84

♩ = 93,000038

♩ = 93,000038

87

♩ = 93,000038    ♩ = 93,000038

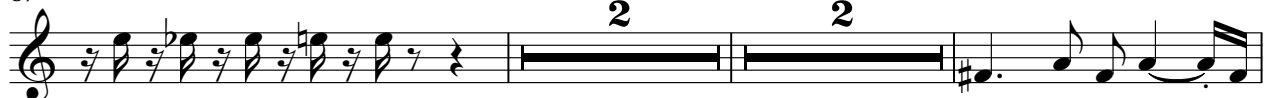

93

♩ = 93,000038

♩ = 94,000130

5

# Andy and Monica - The Boy Is Mine

Alto

♩ = 91,00092    ♩ = 92,000130    ♩ = 93,000038    ♩ = 93,000038    ♩ = 93,000038    ♩ = 93,000038

12    ♩ = 93,000038    ♩ = 92,000130

17    ♩ = 93,000038    ♩ = 93,000038    ♩ = 93,000038    ♩ = 92,000130

25    ♩ = 93,000038    ♩ = 93,000038    ♩ = 92,000130    ♩ = 94,000130    ♩ = 93,000038    ♩ = 93,000038

36    ♩ = 92,000130    ♩ = 92,000130

40    ♩ = 93,000038    ♩ = 93,000038    ♩ = 93,000038

46    ♩ = 92,000130    ♩ = 92,000130    ♩ = 92,000130    ♩ = 93,000038    ♩ = 94,000130    ♩ = 93,000038

59    ♩ = 93,000038    ♩ = 92,000130

64    ♩ = 93,000038    ♩ = 94,000130    ♩ = 94,000130

68    ♩ = 93,000038    ♩ = 93,000038    ♩ = 94,000130    ♩ = 93,000038

(C)1998 Hands On Midi Software;EMI Music Publishing.Int'l Rights Secured  
(C)1998 Hands On Midi Software;EMI Music Publishing.Int'l Rights Secured

2

Alto

75  $\text{♩} = 93,000038$   $\text{♩} = 93,000038$   $\text{♩} = 93,000038$

80  $\text{♩} = 93,000038$   $\text{♩} = 93,000038$

84  $\text{♩} = 93,000038$   $\text{♩} = 93,000038$   $\text{♩} = 93,000038$

89  $\text{♩} = 93,000038$

93  $\text{♩} = 93,000038$   $\text{♩} = 94,000130$  **3**

Andy and Monica - The Boy Is Mine  
Electric Clavichord

♩ = 91,000092    ♩ = 92,000130    ♩ = 93,000038    ♩ = 93,000038    ♩ = 93,000038    ♩ = 93,000038

12    ♩ = 93,000038

15    ♩ = 92,000130    ♩ = 93,000038

18    ♩ = 93,000038

21    ♩ = 93,000038    ♩ = 92,000130

24    ♩ = 93,000038

27    ♩ = 93,000038    ♩ = 92,000130

30    ♩ = 94,000130

33    ♩ = 93,000038    ♩ = 93,000038

36 ♩ = 92,000130

♩ = 92,000130

39

♩ = 93,000038

42 ♩ = 93,000038

♩ = 93,000038

46 ♩ = 92,000130

♩ = 92,000130

49

♩ = 92,000130

52

♩ = 93,000038

55 ♩ = 94,000130

♩ = 93,000038

58

♩ = 93,000038

61

♩ = 92,000130

64 ♩ = 93,000038

♩ = 94,000130

Electric Clavichord

67 ♩ = 94,000130

♩ = 93,000038

70 ♩ = 93,000038

♩ = 94,000130

73 ♩ = 93,000038

♩ = 93,000038

76

♩ = 93,000038

79

♩ = 93,000038

♩ = 93,000038

82

♩ = 93,000038

♩ = 93,000038

85

♩ = 93,000038

88

♩ = 93,000038

♩ = 93,000038

91

♩ = 93,000038

♩ = 94,000130

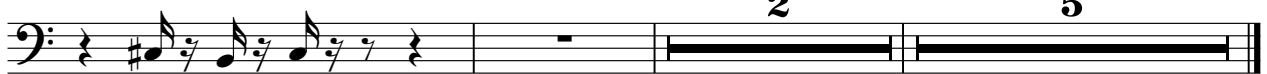

# Andy and Monica - The Boy Is Mine

## Synth Bass

♩ = 91,000092   ♩ = 92,000130   ♩ = 93,000038   ♩ = 93,000038   ♩ = 93,000038

3   2

10   ♩ = 93,000038   ♩ = 93,000038

14   ♩ = 92,000130

17   ♩ = 93,000038   ♩ = 93,000038

21   ♩ = 93,000038   ♩ = 92,000130

24   ♩ = 93,000038

27   ♩ = 93,000038   ♩ = 92,000130

30   ♩ = 94,000130

33   ♩ = 93,000038   ♩ = 93,000038

36   ♩ = 92,000130   ♩ = 92,000130

2

Synth Bass

39

♩ = 93,000038

42

♩ = 93,000038

♩ = 93,000038

46

♩ = 92,000130

♩ = 92,000130

49

♩ = 92,000130

53

♩ = 93,000038

♩ = 94,000130

57

♩ = 93,000038

♩ = 93,000038

61

♩ = 92,000130

64

♩ = 93,000038

♩ = 94,000130

67

♩ = 94,000130

♩ = 93,000038

♩ = 93,000038

♩ = 94,000130

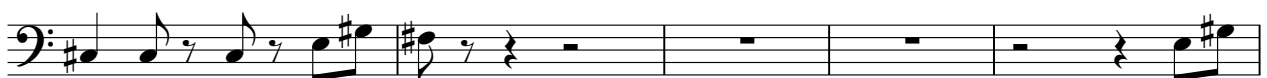

72

♩ = 93,000038

# Synth Bass

75  $\text{♪} = 93,000038$   $\text{♪} = 93,000038$  <sup>3</sup>

78  $\text{♪} = 93,000038$   $\text{♪} = 93,000038$

82  $\text{♪} = 93,000038$   $\text{♪} = 93,000038$

85  $\text{♪} = 93,000038$   $\text{♪} = 93,000038$

89  $\text{♪} = 93,000038$

92  $\text{♪} = 93,000038$  <sup>2</sup>  $\text{♪} = 94,000130$  <sup>5</sup>

# Andy and Monica - The Boy Is Mine

## Synth Bass

♩ = 91,000092   ♩ = 92,000130   ♩ = 93,000038   ♩ = 93,000038   ♩ = 93,000038

3   2

10   ♩ = 93,000038   ♩ = 93,000038

14   ♩ = 92,000130

17   ♩ = 93,000038   ♩ = 93,000038

21   ♩ = 93,000038   ♩ = 92,000130

24   ♩ = 93,000038

27   ♩ = 93,000038   ♩ = 92,000130

30   ♩ = 94,000130

33   ♩ = 93,000038   ♩ = 93,000038

36   ♩ = 92,000130   ♩ = 92,000130

2

Synth Bass

♩ = 93,000038

39

42

♩ = 93,000038

♩ = 93,000038

46

♩ = 92,000130

♩ = 92,000130

49

♩ = 92,000130

53

♩ = 93,000038

♩ = 94,000130

57

♩ = 93,000038

♩ = 93,000038

61

♩ = 92,000130

64

♩ = 93,000038

♩ = 94,000130

67

♩ = 94,000130

♩ = 93,000038

♩ = 93,000038

♩ = 94,000130

72

♩ = 93,000038

Synth Bass

75

♩ = 93,000038

♩ = 93,000038 <sup>3</sup>

78

♩ = 93,000038

♩ = 93,000038

82

♩ = 93,000038

♩ = 93,000038

85

♩ = 93,000038

♩ = 93,000038

89

♩ = 93,000038

92

♩ = 93,000038

♩ = 94,000130

2

5

Andy and Monica - The Boy Is Mine

FX 5 (Brightness)

(C)1998 Hands On Midi Software;EMI Music Publishing.Int'l Rights Secured  
(C)1998 Hands On Midi Software;EMI Music Publishing.Int'l Rights Secured

2

FX 5 (Brightness)

♩ = 93,000038

♩ = 93,000038

76

80

♩ = 93,000038

♩ = 93,000038

♩ = 93,000038

85

♩ = 93,000038

♩ = 93,000038

90

♩ = 93,000038

♩ = 93,000038

94

♩ = 94,000130

3

# Andy and Monica - The Boy Is Mine

## Viola

♪ = 91,000092 ♪ = 92,000130 ♪ = 93,000038 ♪ = 93,000038 ♪ = 93,000038

3 2 2 2

♪ = 93,000038 ♪ = 92,000130

12

♪ = 93,000038 ♪ = 93,000038 ♪ = 93,000038 ♪ = 92,00013

17

2 2

♪ = 93,000038 = 93,000038 = 92,000130 = 94,000130 = 93,000038 ♪ = 93,000038

25

2 2 2 2 2

♪ = 92,000130 ♪ = 92,000130 ♪ = 93,000038

36

♪ = 93,000038 ♪ = 93,000038 ♪ = 92,000130

41

2 2

48 ♪ = 92,000130 ♪ = 92,000130 ♪ = 93,000038 ♪ = 94,000130 ♪ = 93,000038

3 2 2 2 2

60 ♪ = 93,000038 ♪ = 92,000130 ♪ = 93,000038

♪ = 94,000130 ♪ = 94,000130

65

68 ♪ = 93,000038 ♪ = 93,000038 2 ♪ = 94,000130 2 ♪ = 93,000038

2 2

(C)1998 Hands On Midi Software;EMI Music Publishing.Int'l Rights Secured  
(C)1998 Hands On Midi Software;EMI Music Publishing.Int'l Rights Secured

2

75

$\text{♩} = 93,00038$

79

$\text{♩} = 93,00038$        $\text{♩} = 93,00038$        $\text{♩} = 93,00038$

84

$\text{♩} = 93,00038$        $\text{♩} = 93,00038$

88

$\text{♩} = 93,00038$        $\text{♩} = 93,00038$

2

93

$\text{♩} = 93,00038$        $\text{♩} = 94,000130$

5

Andy and Monica - The Boy Is Mine

Viola

Measure 1:  $\text{p} = 91,000092$  (triplet 3),  $\text{p} = 92,000130$  (finger 2),  $\text{p} = 93,000038$ ,  $\text{p} = 93,000038$

Measure 9:  $\text{p} = 93,000038$ ,  $\text{p} = 93,000038$

Measure 12:  $\text{p} = 93,000038$  (triplet 3),  $\text{p} = 92,000130$  (finger 2),  $\text{p} = 93,000038$  (finger 2),  $\text{p} = 93,000038$  (finger 2),  $\text{p} = 93,000038$  (finger 2),  $\text{p} = 93,000038$  (finger 2),  $\text{p} = 93,000038$  (finger 2)

Measure 27:  $\text{p} = 93,000038$  (finger 2),  $\text{p} = 92,000130$  (finger 2),  $\text{p} = 94,000130$  (finger 2),  $\text{p} = 93,000038$  (finger 2),  $\text{p} = 93,000038$  (finger 2),  $\text{p} = 92,000130$  (finger 2),  $\text{p} = 92,000130$  (finger 2)

Measure 40:  $\text{p} = 93,000038$  (finger 2),  $\text{p} = 93,000038$  (finger 2),  $\text{p} = 93,000038$  (finger 2),  $\text{p} = 92,000130$  (finger 2),  $\text{p} = 92,000130$  (finger 3),  $\text{p} = 92,000130$  (finger 2),  $\text{p} = 93,000038$  (finger 2)

Measure 55:  $\text{p} = 94,000130$  (finger 2),  $\text{p} = 93,000038$  (finger 3),  $\text{p} = 93,000038$  (finger 2),  $\text{p} = 92,000130$  (finger 2),  $\text{p} = 93,000038$  (finger 2),  $\text{p} = 94,000130$  (finger 2),  $\text{p} = 94,000130$  (finger 2)

Measure 68:  $\text{p} = 93,000038$ ,  $\text{p} = 93,000038$

Measure 71:  $\text{p} = 94,000130$ ,  $\text{p} = 93,000038$

Measure 74:  $\text{p} = 93,000038$

Measure 77:  $\text{p} = 93,000038$ ,  $\text{p} = 93,000038$

2

Viola

80

♩ = 93,000038

♩ = 93,000038

83

♩ = 93,000038

86

♩ = 93,000038

88

♩ = 93,000038

♩ = 93,000038

♩ = 94,000130

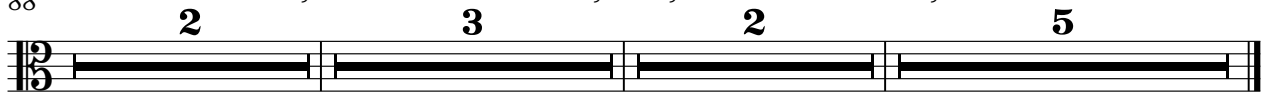

Andy and Monica - The Boy Is Mine

Contrabass

♩ = 91,000092   ♩ = 92,000130   ♩ = 93,000038   ♩ = 93,000038   ♩ = 93,000038

3   2

10   ♩ = 93,000038   ♩ = 93,000038

14   ♩ = 92,000130

17   ♩ = 93,000038   ♩ = 93,000038

21   ♩ = 93,000038   ♩ = 92,000130

24   ♩ = 93,000038

27   ♩ = 93,000038   ♩ = 92,000130

30   ♩ = 94,000130

33   ♩ = 93,000038   ♩ = 93,000038

36   ♩ = 92,000130   ♩ = 92,000130

2

Contrabass

39

♩ = 93,000038

42

♩ = 93,000038

♩ = 93,000038

46

♩ = 92,000130

♩ = 92,000130

49

♩ = 92,000130

53

♩ = 93,000038

♩ = 94,000130

57

♩ = 93,000038

♩ = 93,000038

61

♩ = 92,000130

64

♩ = 93,000038

♩ = 94,000130

67

♩ = 94,000130

♩ = 93,000038

70

♩ = 93,000038

♩ = 94,000130

Contrabass

3

73

♩ = 93,000038

♩ = 93,000038

76

♩ = 93,000038

79

♩ = 93,000038

♩ = 93,000038

82

♩ = 93,000038

♩ = 93,000038

85

♩ = 93,000038

88

♩ = 93,000038

♩ = 93,000038

91

93 ♩ = 93,000038

♩ = 94,000130

5

# Andy and Monica - The Boy Is Mine

## Solo

$\text{♩} = 91,000092$      $\text{♩} = 92,000130$      $\text{♩} = 93,000038$      $\text{♩} = 93,000038$      $\text{♩} = 93,000038$

$\text{♩} = 93,000038$

$\text{♩} = 92,000130$      $\text{♩} = 93,000038$

$\text{♩} = 93,000038$

$\text{♩} = 93,000038$      $\text{♩} = 92,000130$

$\text{♩} = 93,000038$

$\text{♩} = 93,000038$      $\text{♩} = 92,000130$

$\text{♩} = 94,000130$

$\text{♩} = 93,000038$      $\text{♩} = 93,000038$

$\text{♩} = 92,000130$      $\text{♩} = 92,000130$

(C)1998 Hands On Midi Software;EMI Music Publishing.Int'l Rights Secured  
(C)1998 Hands On Midi Software;EMI Music Publishing.Int'l Rights Secured

V.S.

2

♩ = 93,000038

39

♩ = 93,000038

♩ = 93,000038

42

♩ = 92,000130

45

♩ = 92,000130

48

♩ = 92,000130

♩ = 93,000038

51

♩ = 94,000130

54

♩ = 93,000038

57

♩ = 93,000038

♩ = 92,000130

60

♩ = 93,000038

63

♩ = 94,000130

♩ = 94,000130

♩ = 93,000038

66

69  $\text{♩} = 93,000038$   $\text{♩} = 94,000130$

72  $\text{♩} = 93,000038$

75  $\text{♩} = 93,000038$   $\text{♩} = 93,000038$

78  $\text{♩} = 93,000038$

81  $\text{♩} = 93,000038$   $\text{♩} = 93,000038$

84  $\text{♩} = 93,000038$   $\text{♩} = 93,000038$

87  $\text{♩} = 93,000038$

90  $\text{♩} = 93,000038$

93  $\text{♩} = 93,000038$   $\text{♩} = 94,000130$  **4**