

# Supertramp - It's Raining Again

♩ = 124,000252

ALTO SAX

BARITONSAX

HARMONICA

FR.HORN

DRUMS

GLOCKENSPL

MELODY

JAZZ GTR

FRETLESS

SYNBASS 1

♩ = 124,000252

STRINGS

A.PIANO 1

A.PIANO 1

4

ALTO SAX

DRUMS

FRETLESS

SYNBRASS 1

A.PIANO 1

A.PIANO 1

6

ALTO SAX

DRUMS

FRETLESS

SYNBRASS 1

A.PIANO 1

A.PIANO 1

9

ALTO SAX

DRUMS

MELODY

FRETLESS

SYNBRASS 1

A.PIANO 1

A.PIANO 1

11

DRUMS

MELODY

FRETLESS

SYNBRASS 1

A.PIANO 1

A.PIANO 1

14

DRUMS

MELODY

FRETLESS

SYNBRASS 1

A.PIANO 1

A.PIANO 1

17

DRUMS

MELODY

JAZZ GTR

FRETLESS

SYNBRASS 1

A.PIANO 1

A.PIANO 1

19

DRUMS

MELODY

JAZZ GTR

FRETLESS

SYNBRASS 1

A.PIANO 1

A.PIANO 1

21

DRUMS

MELODY

JAZZ GTR

FRETLESS

SYNBRASS 1

A.PIANO 1

A.PIANO 1

23

DRUMS

MELODY

JAZZ GTR

FRETLESS

SYNBRASS 1

A.PIANO 1

A.PIANO 1

25

DRUMS

MELODY

JAZZ GTR

FRETLESS

SYNBRASS 1

A.PIANO 1

A.PIANO 1

27

DRUMS

MELODY

JAZZ GTR

FRETLESS

SYNBRASS 1

A.PIANO 1

A.PIANO 1

29

DRUMS

MELODY

JAZZ GTR

FRETLESS

SYNBRASS 1

A.PIANO 1

A.PIANO 1

31

DRUMS

MELODY

JAZZ GTR

FRETLESS

SYNBRASS 1

A.PIANO 1

A.PIANO 1

33

DRUMS

MELODY

JAZZ GTR

FRETLESS

SYNBRASS 1

A.PIANO 1

A.PIANO 1

39

DRUMS

MELODY

JAZZ GTR

FRETLESS

SYNBRASS 1

A.PIANO 1

A.PIANO 1

41

DRUMS

MELODY

JAZZ GTR

FRETLESS

SYNBRASS 1

A.PIANO 1

A.PIANO 1

43

DRUMS

MELODY

JAZZ GTR

FRETLESS

SYNBRASS 1

STRINGS

A.PIANO 1

A.PIANO 1

45

DRUMS

MELODY

JAZZ GTR

FRETLESS

SYNBRASS 1

STRINGS

A.PIANO 1

A.PIANO 1

47

FR.HORN

DRUMS

MELODY

JAZZ GTR

FRETLESS

SYNBRASS 1

STRINGS

A.PIANO 1

A.PIANO 1

49

FR.HORN

DRUMS

MELODY

JAZZ GTR

FRETLESS

SYNBRASS 1

STRINGS

A.PIANO 1

A.PIANO 1

||

51

DRUMS

MELODY

JAZZ GTR

FRETLESS

SYNBRASS 1

STRINGS

A.PIANO 1

A.PIANO 1

55

DRUMS

MELODY

JAZZ GTR

FRETLESS

STRINGS

A.PIANO 1

A.PIANO 1

58

DRUMS

GLOCKENSPL

MELODY

JAZZ GTR

FRETLESS

SYNBRASS 1

STRINGS

A.PIANO 1

A.PIANO 1

61

DRUMS

MELODY

JAZZ GTR

FRETLESS

SYNBRASS 1

A.PIANO 1

A.PIANO 1

64

DRUMS

MELODY

JAZZ GTR

FRETLESS

SYNBRASS 1

A.PIANO 1

A.PIANO 1

66

BARITONSAX

HARMONICA

DRUMS

MELODY

JAZZ GTR

FRETLESS

SYNBRASS 1

A.PIANO 1

A.PIANO 1

68

BARITONSAX

HARMONICA

DRUMS

FRETLESS

SYNBRASS 1

A.PIANO 1

A.PIANO 1

71

BARITONSAX

HARMONICA

DRUMS

FRETLESS

SYNBRASS 1

A.PIANO 1

A.PIANO 1

74

BARITONSAX

HARMONICA

DRUMS

MELODY

JAZZ GTR

FRETLESS

SYNBRASS 1

A.PIANO 1

A.PIANO 1

76

FR.HORN

DRUMS

MELODY

JAZZ GTR

FRETLESS

SYNBRASS 1

STRINGS

A.PIANO 1

A.PIANO 1

Detailed description of the musical score: The score is for page 17, measures 74-76. It features a variety of instruments: Baritone Saxophone, Harmonica, Drums, Melody (likely Trumpet), Jazz Guitar, Fretless Bass, Synbrass 1, Strings, and two A.Piano 1 parts. The key signature is B-flat major (two flats). The time signature is 4/4. Measure 74 shows the Baritone Sax and Harmonica playing a rhythmic pattern of eighth notes. The Drums play a steady eighth-note pattern. The Melody, Jazz Guitar, and Fretless Bass parts have a similar eighth-note rhythmic pattern. The Synbrass 1 part has a more complex rhythmic pattern. The A.Piano 1 parts provide harmonic support with chords. Measure 75 continues the patterns, with the Melody and Jazz Guitar parts showing some melodic variation. Measure 76 introduces a new section, with the FR.HORN part playing a melodic line. The Drums continue their pattern. The Melody, Jazz Guitar, and Fretless Bass parts have a more complex rhythmic pattern. The Synbrass 1 part has a more complex rhythmic pattern. The A.Piano 1 parts provide harmonic support with chords. A double bar line is present between measures 74 and 76.

78

FR.HORN

DRUMS

MELODY

JAZZ GTR

FRETLESS

SYNBASS 1

STRINGS

A.PIANO 1

A.PIANO 1

80

FR.HORN

DRUMS

MELODY

JAZZ GTR

FRETLESS

SYNBASS 1

STRINGS

A.PIANO 1

A.PIANO 1

Detailed description of the musical score: The score is divided into two systems, measures 78-79 and 80-81. Each system contains eight staves. The top staff is for FR.HORN, the second for DRUMS, the third for MELODY, the fourth for JAZZ GTR, the fifth for FRETLESS, the sixth for SYNBASS 1, the seventh for STRINGS, and the eighth for A.PIANO 1. The bottom two staves are also labeled A.PIANO 1. The key signature is one flat (B-flat), and the time signature is 8/8. The FR.HORN part features a rhythmic pattern of eighth notes with accents. The DRUMS part has a steady eighth-note pattern. The MELODY part consists of quarter and eighth notes. The JAZZ GTR part has a similar rhythmic pattern to the melody. The FRETLESS part has a bass line with eighth notes. The SYNBASS 1 part has a rhythmic pattern of eighth notes with accents. The STRINGS part has a sustained chord. The A.PIANO 1 parts have a steady chordal accompaniment. A double bar line is present between the two systems.

82

FR.HORN  
DRUMS  
MELODY  
JAZZ GTR  
FRETLESS  
SYNBRASS 1  
STRINGS  
A.PIANO 1  
A.PIANO 1

84

DRUMS  
MELODY  
JAZZ GTR  
FRETLESS  
SYNBRASS 1  
STRINGS  
A.PIANO 1  
A.PIANO 1

88

DRUMS

MELODY

JAZZ GTR

FRETLESS

STRINGS

A.PIANO 1

A.PIANO 2

91

ALTO SAX

MELODY

JAZZ GTR

FRETLESS

STRINGS

A.PIANO 1

94

98

102

105

108

ALTO SAX

DRUMS

FRETLESS

STRINGS

A.PIANO 1

A.PIANO 1

112

ALTO SAX

DRUMS

FRETLESS

STRINGS

A.PIANO 1

A.PIANO 1

116

120

123

ALTO SAX

DRUMS

MELODY

JAZZ GTR

FRETLESS

STRINGS

A.PIANO 1

A.PIANO 1

126

ALTO SAX

DRUMS

FRETLESS

STRINGS

A.PIANO 1

A.PIANO 1

128

ALTO SAX

DRUMS

FRETLESS

STRINGS

A.PIANO 1

A.PIANO 1

# Supertramp - It`s Raining Again

ALTO SAX

$\text{♩} = 124,000252$

6

10 80

92 3

98

103

106

110 3

114 3

118

V.S.

ALTO SAX

122

126

128

BARITONSAX

Supertramp - It`s Raining Again

♩ = 124,000252

65

69

73

56

HARMONICA

Supertramp - It`s Raining Again

♩ = 124,000252

65

69

3

73

75

56

FR.HORN

Supertramp - It`s Raining Again

♩ = 124,000252

45

51

25

80

48

# Supertramp - It`s Raining Again

## DRUMS

♩ = 124,000252

V.S.

DRUMS

42

44

46

48

50

54

59

63

67

71

DRUMS

75  

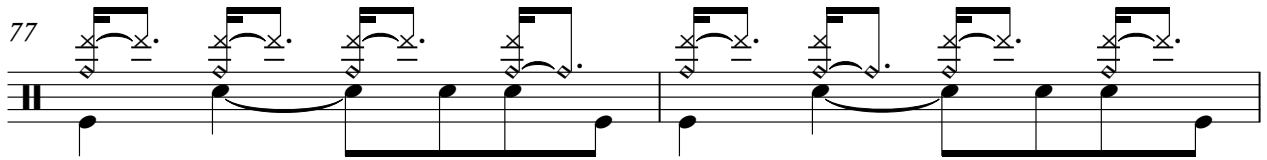
77 

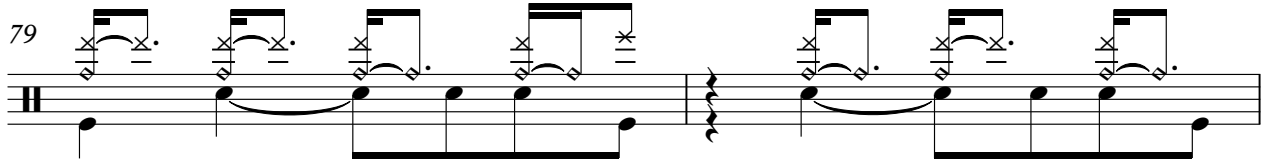
79 

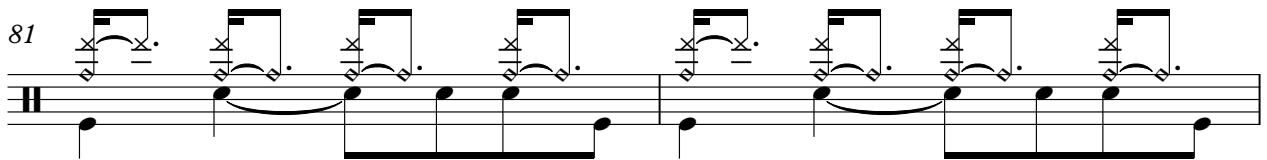
81 

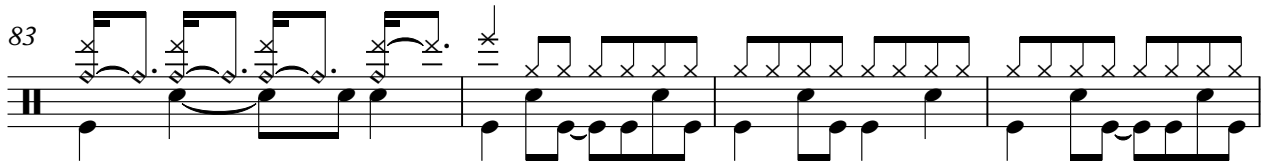
83 

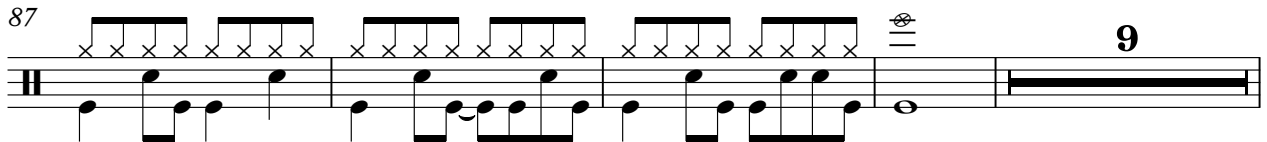
87   
9

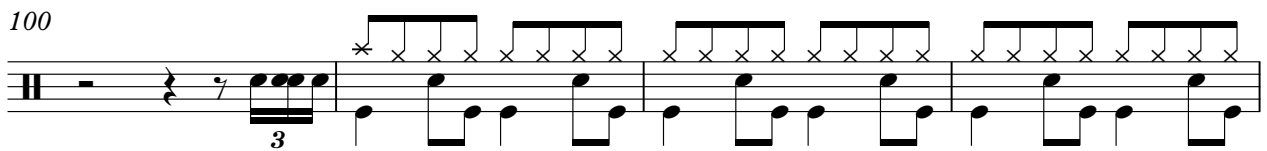
100   
3

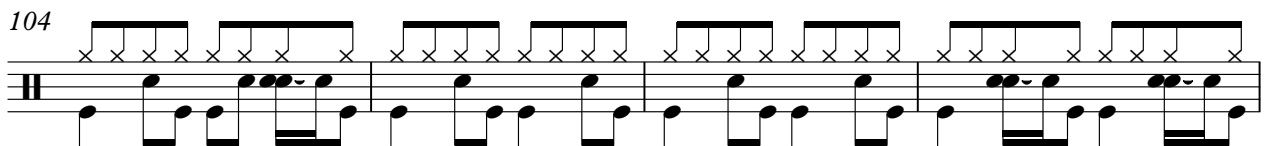
104 

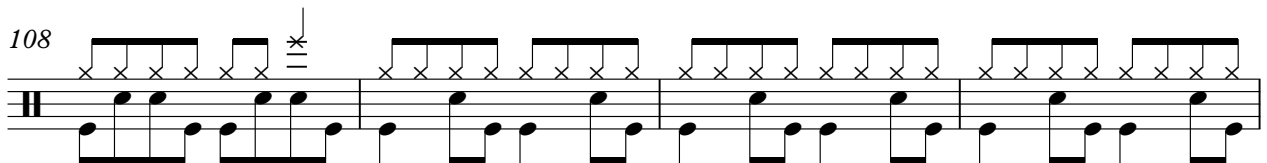
108 

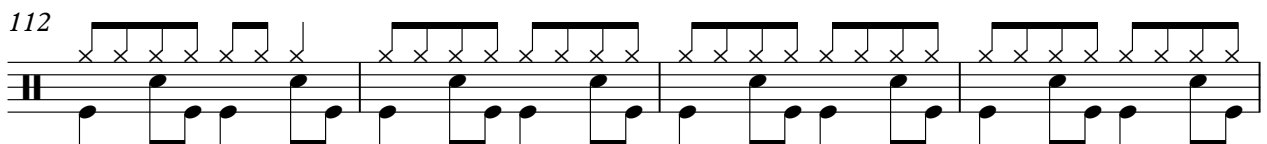
112 

V.S.

4

DRUMS

116

120

124

127

# Supertramp - It's Raining Again

## MELODY

♩ = 124,000252

8

13

18

23

28

32

36

41

45

50

V.S.

♩ = 124,000252

16

21

26

31

36

41

45

50

55

60

V.S.

65

3 7

75

80

85

90

97

104

121

7

FRETLESS

Supertramp - It`s Raining Again

♩ = 124,000252

V.S.

49

54

60

65

70

75

80

85

90

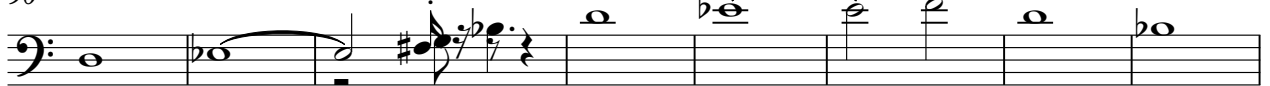

98

104

108

112

116

121

126

SYNBRASS 1

Supertramp - It`s Raining Again

♩ = 124,000252

5

7

9

11

13

15

17

19

V.S.

21

23

25

27

29

31

33

35

37

39

73

77

80

83

86

44

STRINGS

Supertramp - It`s Raining Again

♩ = 124,000252

41

48

56

63

69

78

87

95

102

109

116

123

16

V.S.

2

127

STRINGS

2

# Supertramp - It`s Raining Again

## A.PIANO 1

$\text{♩} = 124,000252$

6

11

16

21

26

31

36

41

46

V.S.

A.PIANO 1

3

114

119

124

127

# Supertramp - It`s Raining Again

## A.PIANO 1

♩ = 124,000252

6

10

14

18

22

26

30

34

38

V.S.

87

91

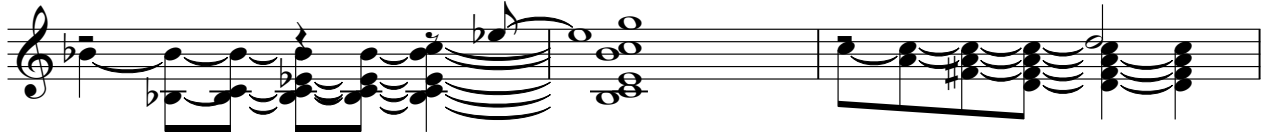

94

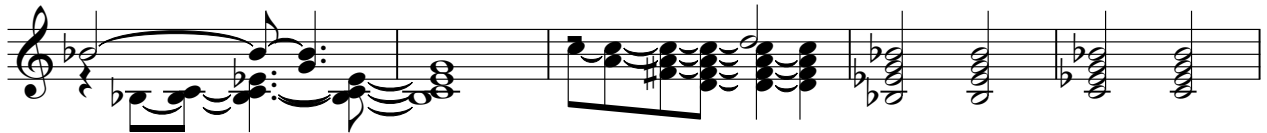

99

103

107

111

115

119

123

V.S.

127

2