

Supertramp - School

♩ = 80,000000

HARMONICA

HARMONICA

DRUMS

MARIMBA

STEEL GTR

CLEAN GTR

OVERDRIVE

OVERDRIVE

FRETLESS

E.PIANO 1

MELODY

BRASS 1

CHIFFER LD

POLYSYNTH

A.PIANO 2

E
B
G
D
A
E
B
A

3

3

♩ = 80,000000

♩ = 80,000000

7

HARMONICA

HARMONICA

FRETLESS

CHIFFER LD

POLYSYNTH

11

HARMONICA

HARMONICA

FRETLESS

CHIFFER LD

POLYSYNTH

14

HARMONICA

HARMONICA

STEEL GTR

FRETLESS

CHIFFER LD

POLYSYNTH

16

HARMONICA

HARMONICA

STEEL GTR

FRETLESS

MELODY

CHIFFER LD

POLYSYNTH

18

STEEL GTR

FRETLESS

MELODY

CHIFFER LD

POLYSYNTH

20

STEEL GTR

MELODY

POLYSYNTH

22

STEEL GTR

MELODY

POLYSYNTH

24

STEEL GTR

CLEAN GTR

OVERDRIVE

OVERDRIVE
T
A
B

MELODY

CHIFFER LD

POLYSYNTH

27

STEEL GTR

CLEAN GTR

OVERDRIVE

OVERDRIVE
T
A
B

CHIFFER LD

POLYSYNTH

31

34

36

DRUMS

STEEL GTR

OVERDRIVE

FRETLESS

MELODY

38

DRUMS

STEEL GTR

OVERDRIVE

FRETLESS

MELODY

40

DRUMS

STEEL GTR

OVERDRIVE

FRETLESS

MELODY

42

DRUMS

STEEL GTR

OVERDRIVE

OVERDRIVE
T
A
B

FRETLESS

E.PIANO 1

MELODY

45

DRUMS

OVERDRIVE

OVERDRIVE
T
A
B

E.PIANO 1

48 9

DRUMS

OVERDRIVE

OVERDRIVE
T
A
B

E.PIANO 1

50

DRUMS

MARIMBA

STEEL GTR

OVERDRIVE

OVERDRIVE
T
A
B

E.PIANO 1

52

DRUMS

MARIMBA

STEEL GTR

OVERDRIVE

OVERDRIVE

E.PIANO 1

54

DRUMS

MARIMBA

STEEL GTR

OVERDRIVE

OVERDRIVE

E.PIANO 1

A.PIANO 2

56

DRUMS

MARIMBA

Marimba notation for measures 56 and 57. Measure 56 has a whole note chord. Measure 57 has a whole rest.

STEEL GTR

Steel guitar notation for measures 56 and 57. Measure 56 has a complex melodic line with a sharp sign. Measure 57 has a similar melodic line.

OVERDRIVE

Overdrive notation for measures 56 and 57. Measure 56 has a chord with a sharp sign. Measure 57 has a chord with a sharp sign.

OVERDRIVE

Overdrive guitar tab for measures 56 and 57. Measure 56 has fret numbers 20, 20, 20. Measure 57 has fret number 20.

E.PIANO 1

Electric piano 1 notation for measures 56 and 57. Measure 56 has a complex melodic line with a sharp sign. Measure 57 has a similar melodic line.

A.PIANO 2

Acoustic piano 2 notation for measures 56 and 57. Measure 56 has a whole note chord. Measure 57 has a whole rest.

58

DRUMS

MARIMBA

STEEL GTR

OVERDRIVE

OVERDRIVE

T
A
B

FRETLESS

E.PIANO 1

A.PIANO 2

60

DRUMS

MARIMBA

STEEL GTR

OVERDRIVE

OVERDRIVE

FRETLESS

E.PIANO 1

A.PIANO 2

20 20 20

T
A
B

62

DRUMS

MARIMBA

STEEL GTR

OVERDRIVE

OVERDRIVE

FRETLESS

E.PIANO 1

A.PIANO 2

64

DRUMS

MARIMBA

STEEL GTR

FRETLESS

E.PIANO 1

A.PIANO 2

65 15

DRUMS

MARIMBA

STEEL GTR

OVERDRIVE

FRETLESS

E.PIANO 1

A.PIANO 2

2 1 0
4 2 0
8 6 0
4 3 0
9 8

67

DRUMS

STEEL GTR

FRETLESS

E.PIANO 1

A.PIANO 2

69

DRUMS

STEEL GTR

FRETLESS

E.PIANO 1

A.PIANO 2

71

DRUMS

STEEL GTR

FRETLESS

E.PIANO 1

A.PIANO 2

73

DRUMS

STEEL GTR

FRETLESS

E.PIANO 1

A.PIANO 2

75

DRUMS

STEEL GTR

FRETLESS

E.PIANO 1

A.PIANO 2

77

DRUMS

STEEL GTR

FRETLESS

E.PIANO 1

A.PIANO 2

79

DRUMS

STEEL GTR

FRETLESS

E.PIANO 1

A.PIANO 2

81

DRUMS

STEEL GTR

FRETLESS

E.PIANO 1

A.PIANO 2

83

DRUMS

STEEL GTR

FRETLESS

E.PIANO 1

A.PIANO 2

85

DRUMS

STEEL GTR

FRETLESS

E.PIANO 1

A.PIANO 2

87

DRUMS

STEEL GTR

FRETLESS

E.PIANO 1

A.PIANO 2

89

DRUMS

STEEL GTR

FRETLESS

E.PIANO 1

A.PIANO 2

91

DRUMS

STEEL GTR

FRETLESS

E.PIANO 1

A.PIANO 2

93

DRUMS

STEEL GTR

FRETLESS

E.PIANO 1

A.PIANO 2

95

DRUMS

STEEL GTR

FRETLESS

E.PIANO 1

A.PIANO 2

97 21

DRUMS

STEEL GTR

FRETLESS

E.PIANO 1

POLYSYNTH

A.PIANO 2

99

DRUMS

STEEL GTR

FRETLESS

E.PIANO 1

POLYSYNTH

A.PIANO 2

101

DRUMS

STEEL GTR

FRETLESS

E.PIANO 1

POLYSYNTH

A.PIANO 2

103

DRUMS

STEEL GTR

FRETLESS

E.PIANO 1

POLYSYNTH

A.PIANO 2

105 23

DRUMS

STEEL GTR

FRETLESS

E.PIANO 1

CHIFFER LD

POLYSYNTH

A.PIANO 2

107

DRUMS

STEEL GTR

FRETLESS

E.PIANO 1

CHIFFER LD

POLYSYNTH

A.PIANO 2

109

DRUMS

STEEL GTR

FRETLESS

E.PIANO 1

CHIFFER LD

POLYSYNTH

A.PIANO 2

111

DRUMS

STEEL GTR

FRETLESS

E.PIANO 1

CHIFFER LD

POLYSYNTH

A.PIANO 2

113 25

DRUMS

STEEL GTR

OVERDRIVE

FRETLESS

E.PIANO 1

MELODY

BRASS 1

CHIFFER LD

POLYSYNTH

A.PIANO 2

115

DRUMS

OVERDRIVE

OVERDRIVE TAB

FRETLESS

MELODY

BRASS 1

A.PIANO 2

117

DRUMS

CLEAN GTR

OVERDRIVE

OVERDRIVE TAB

FRETLESS

MELODY

BRASS 1

A.PIANO 2

DRUMS

CLEAN GTR

FRETLESS

MELODY

BRASS 1

A.PIANO 2

DRUMS

CLEAN GTR

OVERDRIVE

OVERDRIVE

FRETLESS

MELODY

BRASS 1

A.PIANO 2

T
A
B

? ? 1 4 4 4 6 4 4 4 ?

? ? 1 4 9 4 11 4 4 ?

124

DRUMS

OVERDRIVE

OVERDRIVE

FRETLESS

MELODY

BRASS 1

A.PIANO 2

4 6 11 ? 4 6 11 ? 4 6 11 ? 4 6 11 ? 1 2 4 6 4 6 11 4 4 ?

126

HARMONICA

DRUMS

CLEAN GTR

OVERDRIVE

FRETLESS

MELODY

BRASS 1

A.PIANO 2

4 6 11 ? 4 6 11 ? 4 6 11 ?

128

HARMONICA

DRUMS

STEEL GTR

CLEAN GTR

FRETLESS

MELODY

BRASS 1

A.PIANO 2

131

HARMONICA

DRUMS

STEEL GTR

OVERDRIVE

OVERDRIVE

FRETLESS

MELODY

A.PIANO 2

133

HARMONICA

DRUMS

STEEL GTR

OVERDRIVE

OVERDRIVE

FRETLESS

MELODY

A.PIANO 2

135

DRUMS

STEEL GTR

OVERDRIVE

OVERDRIVE

FRETLESS

A.PIANO 2

137

DRUMS

STEEL GTR

OVERDRIVE

FRETLESS

MELODY

A.PIANO 2

138

DRUMS

STEEL GTR

OVERDRIVE

FRETLESS

MELODY

A.PIANO 2

139

DRUMS

STEEL GTR

OVERDRIVE

FRETLESS

MELODY

A.PIANO 2

140

DRUMS

STEEL GTR

OVERDRIVE

FRETLESS

MELODY

A.PIANO 2

141

DRUMS

STEEL GTR

OVERDRIVE

FRETLESS

MELODY

A.PIANO 2

142

DRUMS

STEEL GTR

OVERDRIVE

FRETLESS

MELODY

A.PIANO 2

143

DRUMS

STEEL GTR

OVERDRIVE

FRETLESS

MELODY

A.PIANO 2

144

DRUMS

STEEL GTR

OVERDRIVE

FRETLESS

MELODY

A.PIANO 2

146

DRUMS

STEEL GTR

OVERDRIVE

FRETLESS

E.PIANO 1

MELODY

A.PIANO 2

148

DRUMS

CLEAN GTR

OVERDRIVE

FRETLESS

E.PIANO 1

MELODY

TAB

149

DRUMS

CLEAN GTR

OVERDRIVE

FRETLESS

E.PIANO 1

String	1	2	3	4	5	6
T	1	1	1	1	1	2
A	2	0	0	0	0	0
B	0	0	0	0	0	0

151

CLEAN GTR

OVERDRIVE

FRETLESS

E.PIANO 1

HARMONICA

Supertramp - School

♩ = 80,000000

7

12

16

109

128

132

21

HARMONICA

Supertramp - School

♩ = 80,000000

8

12

15

138

DRUMS

Supertramp - School

♩ = 80,000000

5

25

33

35

37

39

42

46

50

54

58

v.s.

DRUMS

62

64

66

69

72

75

78

81

84

87

DRUMS

90

93

96

99

102

105

108

111

114

117

V.S.

DRUMS

121

125

129

134

138

140

142

144

148

149

MARIMBA

Supertramp - School

♩ = 80,000000

5 42

51

58

63 89

STEEL GTR

Supertramp - School

♩ = 80,000000

5 7

15

17

19

21

23

25

29

33

35

V.S.

2

STEEL GTR

38

40

43

8

53

55

58

60

62

64

67

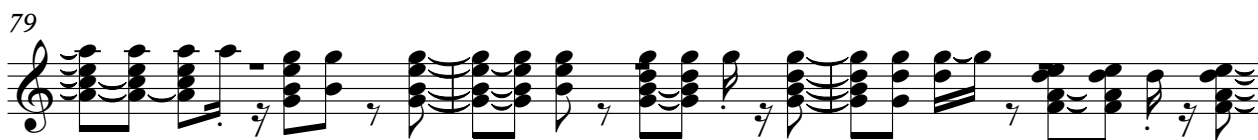

V.S.

100

103

106

109

112

115

14

132

136

139

142

STEEL GTR

144

♩ = 80,000000

5 16

25

29

33 84

121 3

129 18

149

152

OVERDRIVE

Supertramp - School

♩ = 80,000000

5 17

27

33

36

38

41

47

54

60

51

114

4

OVERDRIVE

122

3

6

132

137

139

141

143

145

7

Supertramp - School

OVERDRIVE

♩ = 80,000000

5 **17** 0 0

27

1 1 1 3 3 3 24
22
21

33

10 10 10 10 10 10 12 17 17 12 15 12

48

12 8 8 8 3 3 3 1 1 1 0 0

54

20 20 20 20 20 20 20 20 20 20

60

20 20 20 20 20 20 3 2 1 0 4 2 0 4 3 0 8 6 9 8

67

48 4

117

1 2 4 4 4 4 4 4 4 4 4 4 4 4 4 4 4 4 4 4

123

1 2 4 4 4 4 4 4 4 4 4 4 4 4 4 4 4 4 4 4

125

5 1 2 4 4 4 4 4 4 4 4 4 4 4 4 4 4 4 4 4 4

2 132

OVERDRIVE

		0	0	0	5	4	5	4	0	12	12	12
T	2	1	2	1						12	12	12
A					2			2				
B												

137

11

					0	0	0	0	0	1	1	0	2
T					1	1	3	1	1	1	1	1	0
A	-----				2	2	2	2	2	0	0	0	0
B					0	0	0	0	0	0	0	0	0

150

	2	2	2	2	
T	1	1	1	1	1
A	0	0	0	0	0
B	0	0	0	0	0

FRETLESS

Supertramp - School

♩ = 80,000000

5

13

33

37

41

60

65

69

73

77

V.S.

82

87

92

96

101

106

111

116

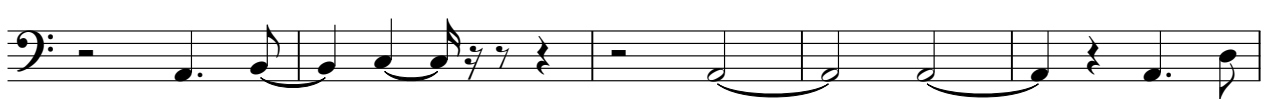

121

125

FRETLESS

3

130

134

138

141

144

148

3

♩ = 80,000000

5 34

42

45

48

50

53

56

59

62

65

69

73

77

81

85

89

94

99

103

107

112

147

150

Supertramp - School

MELODY

♩ = 80,000000

5 9

17

20

23 7

33

36

39

41 71

114

119

123

127

133

139

142

145

147

BRASS 1

Supertramp - School

♩ = 80,000000

5 106

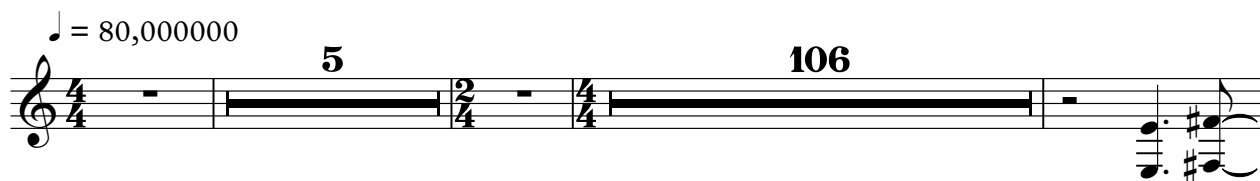

115

120

125

129

24

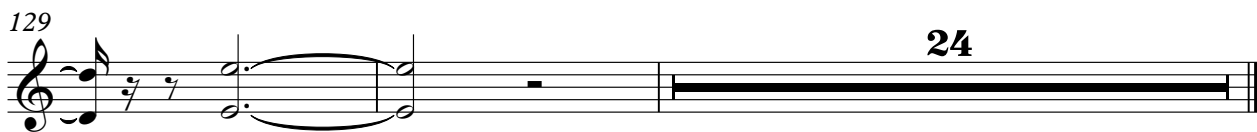

♩ = 80,000000

5

13

6

26

34

72

110

114

40

♩ = 80,000000

5

13

3

22

2

31

65

100

106

112

40

A.PIANO 2

Supertramp - School

♩ = 80,000000

5 46

55

61

66

69

72

74

76

78

81

V.S.

109

112

117

122

128

131

134

137

139

141

143

145
