

Supertramp - The Logical Song 2

♩ = 125,000000
drum mix

drum mix

bass

el piano

e p bass

strings

synth 1

lead

backs

e guitar

organ

sax

backs 2

5

drum mix

bass

el piano

e p bass

lead

8

el piano

e p bass

lead

11

el piano

e p bass

lead

15

drum mix

el piano

e p bass

lead

18

drum mix

bass

el piano

lead

22

drum mix

bass

el piano

lead

26

drum mix

bass

el piano

lead

29

drum mix
bass
el piano
strings
lead
e guitar

32

drum mix
bass
el piano
strings
lead
e guitar

35

drum mix
bass
el piano
strings
synth 1
lead
e guitar

38

drum mix
bass
el piano
strings
synth 1
lead
e guitar

41

drum mix
bass
el piano
strings
synth 1
lead
e guitar

44

drum mix
bass
el piano
strings
synth 1
lead
e guitar

47 5

drum mix

bass

el piano

lead

organ

51

drum mix

bass

el piano

lead

organ

55

drum mix

bass

el piano

lead

organ

58

drum mix

bass

el piano

lead

sax

6

62

drum mix

bass

el piano

sax

66

drum mix

bass

el piano

strings

lead

backs

e guitar

sax

70

drum mix

bass

el piano

strings

lead

backs

e guitar

73

drum mix

bass

el piano

strings

lead

backs

e guitar

7

76

drum mix

bass

el piano

strings

synth 1

lead

backs

e guitar

backs 2

79

drum mix

bass

el piano

strings

synth 1

lead

backs

e guitar

backs 2

82

drum mix

bass

el piano

strings

synth 1

lead

backs

e guitar

backs 2

98

drum mix

bass

el piano

lead

e guitar

sax

101

drum mix

bass

el piano

lead

e guitar

sax

104

drum mix

bass

el piano

lead

e guitar

sax

107

drum mix
bass
el piano
lead
e guitar
sax

110

drum mix
bass
el piano
lead
e guitar
sax

113

drum mix
bass
el piano
lead
e guitar
sax

drum mix

bass

el piano

lead

e guitar

sax

Supertramp - The Logical Song 2

drum mix

♩ = 125,000000

drum mix

2

V.S.

2

drum mix

53

57

61

65

69

74

78

83

87

91

95

99

103

107

111

115

Supertramp - The Logical Song 2

bass

♩ = 125,000000
bass

2 3 3 3

6 3 10

19

24

29

34

39

44

49

54

V.S.

104

108

113

116

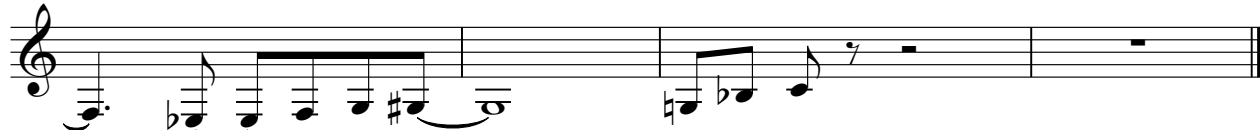

Supertramp - The Logical Song 2

el piano

$\text{♩} = 125,000000$
el piano **2**

5

7

9

11

13

15

17

19

21

V.S.

23

25

27

29

31

33

35

37

39

41

43

45

47

49

51

53

55

57

59

62

64

67

69

71

73

75

77

79

81

83

85

87

89

91

93

95

97

99

101

103

V.S.

105

107

109

111

113

115

117

e p bass

Supertramp - The Logical Song 2

♩ = 125,000000
e p bass **6**

10

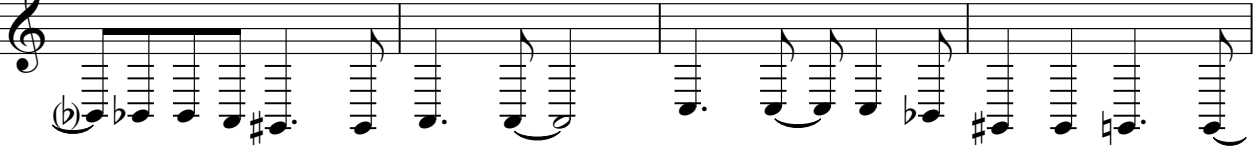

14

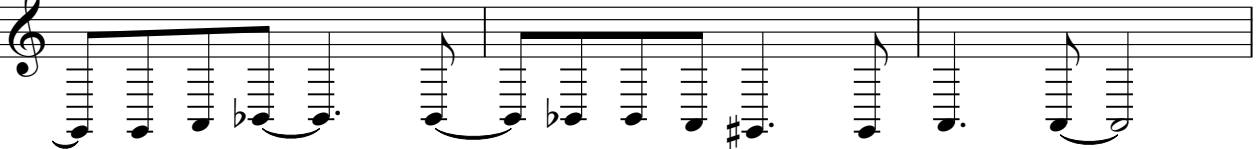

17 **102**

Supertramp - The Logical Song 2

strings

♩ = 125,000000
strings

28

35

44

22

73

82

88

29

Supertramp - The Logical Song 2

synth 1

♩ = 125,000000
synth 1

36

42

30

78

83

33

Supertramp - The Logical Song 2

lead

♩ = 125,000000
lead

6

10

14

19

23

27

32

37

41

2

46

50

54

58

9

71

76

81

86

92

2

2

100

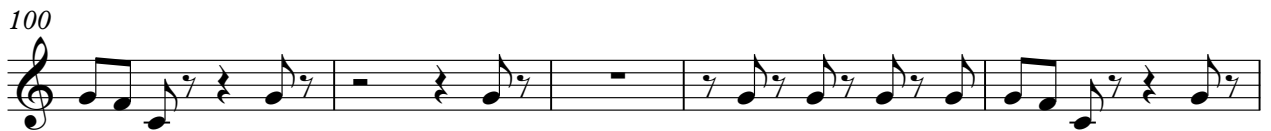

105

2

2

112

115

2

Supertramp - The Logical Song 2

backs

♩ = 125,000000
backs

68

72

77

81

84

35

Supertramp - The Logical Song 2

e guitar

♩ = 125,000000

e guitar

28

32

36

40

44

47

22

73

77

82

85

v.s.

88

91

95

99

104

108

113

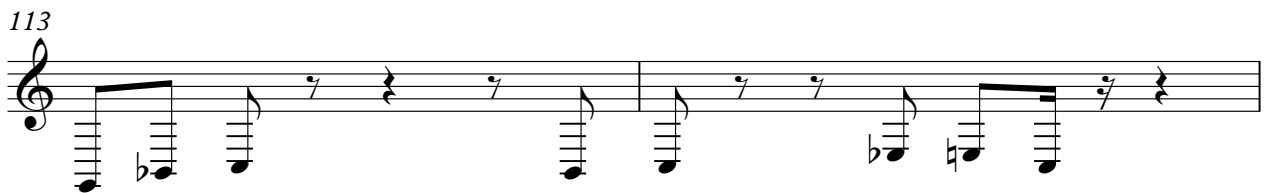

115

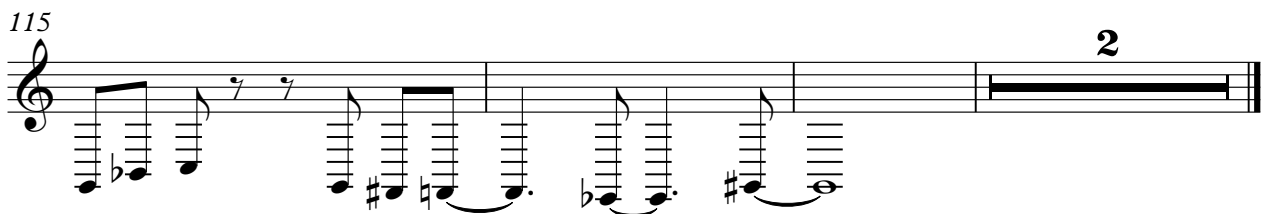

Supertramp - The Logical Song 2

organ

♩ = 125,000000
organ

46

52

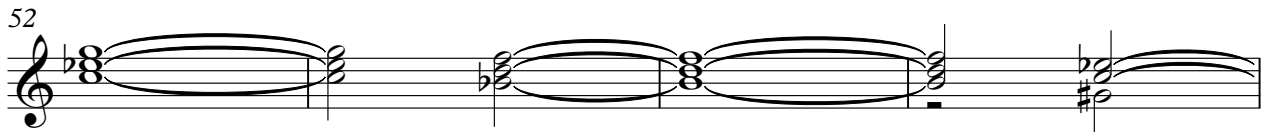

56

62

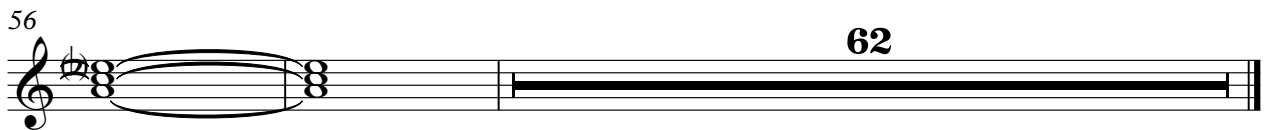

Supertramp - The Logical Song 2

sax

♩ = 125,000000
sax

57

61

64

69

102

106

110

112

115

backs 2

Supertramp - The Logical Song 2

♩ = 125,000000
backs 2

76

80

36
