

Super Castlevania 4 - The Library

♩ = 172,999908

Descant Recorder

Percussion

Harpichord

Celesta

Synth Strings

Synth Strings

Lead 1 (Square)

FX 3 (Crystal)

♩ = 172,999908

JD Harding

2

5

D. Rec.

Syn. Str.

Syn. Str.

Lead 1

FX 3

9

D. Rec.

Perc.

J. Gtr.

Hpsd.

Hpsd.

Cel.

Syn. Str.

Syn. Str.

Lead 1

FX 3

12

D. Rec.

Perc.

J. Gtr.

Hpsd.

Hpsd.

Syn. Str.

Lead 1

FX 3

15

D. Rec.

Perc.

J. Gtr.

Hpsd.

Hpsd.

Syn. Str.

Lead 1

FX 3

18

D. Rec.

Perc.

J. Gtr.

Hpsd.

Hpsd.

Cel.

Syn. Str.

Syn. Str.

Lead 1

FX 3

21

D. Rec.

Perc.

J. Gtr.

Hpsd.

Hpsd.

Syn. Str.

Syn. Str.

Lead 1

FX 3

24

D. Rec.

Perc.

J. Gtr.

Hpsd.

Hpsd.

Syn. Str.

Syn. Str.

Lead 1

FX 3

27

D. Rec.

Perc.

J. Gtr.

Hpsd.

Hpsd.

Cel.

Syn. Str.

Syn. Str.

Lead 1

FX 3

30

D. Rec.

Perc.

J. Gtr.

Hpsd.

Hpsd.

Syn. Str.

Syn. Str.

Lead 1

FX 3

33

D. Rec.

Perc.

J. Gtr.

Hpsd.

Hpsd.

Cel.

Syn. Str.

Syn. Str.

Lead 1

FX 3

36

D. Rec.

Perc.

J. Gtr.

Hpsd.

Hpsd.

Syn. Str.

Syn. Str.

Lead 1

FX 3

39

D. Rec.

Perc.

J. Gtr.

Hpsd.

Hpsd.

Syn. Str.

Syn. Str.

Lead 1

FX 3

42

D. Rec.

Perc.

J. Gtr.

Hpsd.

Hpsd.

Cel.

Syn. Str.

Syn. Str.

Lead 1

FX 3

46

D. Rec.

Perc.

Hpsd.

Lead 1

FX 3

50

D. Rec.

Perc.

Hpsd.

Lead 1

FX 3

D. Rec.

Perc.

Hpsd.

Lead 1

FX 3

58

D. Rec.

Perc.

J. Gtr.

Hpsd.

Cel.

Syn. Str.

Syn. Str.

Lead 1

FX 3

62

D. Rec.

Perc.

J. Gtr.

Syn. Str.

Syn. Str.

Lead 1

FX 3

66

D. Rec.

Perc.

J. Gtr.

Cel.

Syn. Str.

Syn. Str.

Lead 1

FX 3

70

D. Rec.

Perc.

J. Gtr.

Syn. Str.

Syn. Str.

Lead 1

FX 3

74

D. Rec.

Perc.

J. Gtr.

E. Clav.

Hpsd.

Hpsd.

Cel.

Syn. Str.

Syn. Str.

Lead 1

FX 3

77

D. Rec.

Perc.

J. Gtr.

E. Clav.

Hpsd.

Hpsd.

Syn. Str.

Lead 1

FX 3

80

D. Rec.

Perc.

J. Gtr.

E. Clav.

Hpsd.

Hpsd.

Syn. Str.

Lead 1

FX 3

83

D. Rec.

Perc.

J. Gtr.

E. Clav.

Hpsd.

Hpsd.

Cel.

Syn. Str.

Lead 1

FX 3

86

D. Rec.

Perc.

J. Gtr.

E. Clav.

Hpsd.

Hpsd.

Syn. Str.

Lead 1

FX 3

89

D. Rec.

Perc.

J. Gtr.

E. Clav.

Hpsd.

Hpsd.

Cel.

Syn. Str.

Syn. Str.

Lead 1

FX 3

92

D. Rec.

Perc.

Syn. Str.

Syn. Str.

Lead 1

FX 3

96

D. Rec.

Perc.

J. Gtr.

Syn. Str.

Syn. Str.

Lead 1

FX 3

99

D. Rec.

Perc.

J. Gtr.

Hpsd.

Hpsd.

Cel.

Syn. Str.

Lead 1

FX 3

102

D. Rec.

Perc.

J. Gtr.

Hpsd.

Hpsd.

Syn. Str.

Lead 1

FX 3

105

D. Rec.

Perc.

J. Gtr.

Hpsd.

Hpsd.

Cel.

Syn. Str.

Lead 1

FX 3

108

D. Rec.

Perc.

J. Gtr.

Hpsd.

Hpsd.

Syn. Str.

Syn. Str.

Lead 1

FX 3

111

D. Rec.

Perc.

J. Gtr.

Hpsd.

Hpsd.

Syn. Str.

Syn. Str.

Lead 1

FX 3

117

D. Rec.

Perc.

J. Gtr.

Hpsd.

Hpsd.

Syn. Str.

Syn. Str.

Lead 1

FX 3

120

D. Rec.

Perc.

J. Gtr.

Hpsd.

Hpsd.

Syn. Str.

Syn. Str.

Lead 1

FX 3

123

D. Rec.

Perc.

J. Gtr.

Hpsd.

Hpsd.

Cel.

Syn. Str.

Syn. Str.

Lead 1

FX 3

D. Rec.

Perc.

J. Gtr.

Hpsd.

Hpsd.

Cel.

Syn. Str.

Syn. Str.

Lead 1

FX 3

132

D. Rec.

Perc.

Hpsd.

Lead 1

FX 3

136

D. Rec.

Perc.

Hpsd.

Lead 1

FX 3

D. Rec.

Perc.

Hpsd.

Lead 1

FX 3

144

D. Rec.

Perc.

J. Gtr.

Hpsd.

Cel.

Syn. Str.

Syn. Str.

Lead 1

FX 3

D. Rec.

Perc.

J. Gtr.

Syn. Str.

Syn. Str.

Lead 1

FX 3

156

D. Rec.

Perc.

J. Gtr.

Syn. Str.

Syn. Str.

Lead 1

FX 3

160

D. Rec.

Perc.

J. Gtr.

E. Clav.

Hpsd.

Hpsd.

Cel.

Syn. Str.

Syn. Str.

Lead 1

FX 3

164

D. Rec.

Perc.

J. Gtr.

E. Clav.

Hpsd.

Hpsd.

Syn. Str.

Lead 1

FX 3

167

D. Rec.

Perc.

J. Gtr.

E. Clav.

Hpsd.

Hpsd.

Syn. Str.

Lead 1

FX 3

170

D. Rec.

Perc.

J. Gtr.

E. Clav.

Hpsd.

Hpsd.

Cel.

Syn. Str.

Lead 1

FX 3

173

D. Rec.

Perc.

J. Gtr.

E. Clav.

Hpsd.

Hpsd.

Syn. Str.

Lead 1

FX 3

D. Rec.

Perc.

J. Gtr.

E. Clav.

Hpsd.

Hpsd.

Syn. Str.

Lead 1

FX 3

179

D. Rec.

Cel.

Syn. Str.

Syn. Str.

Lead 1

FX 3

183

D. Rec.

Syn. Str.

Syn. Str.

Lead 1

FX 3

Super Castlevania 4 - The Library

Descant Recorder

♩ = 172,999908

2

8

13

18

24

30

37

43

53

61

© Garding V.S.

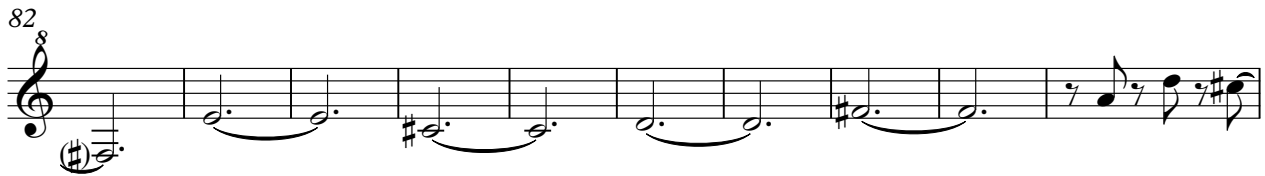
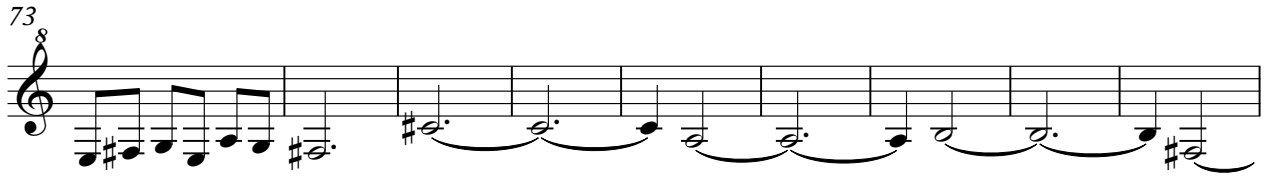

133

142

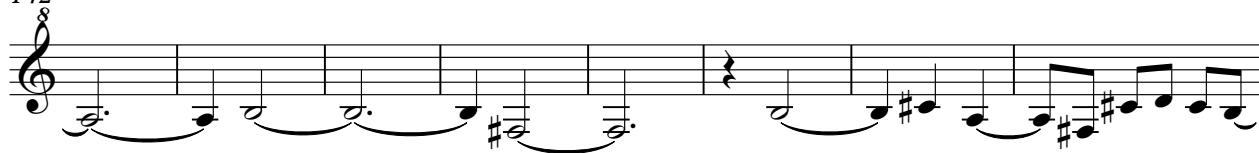

150

157

163

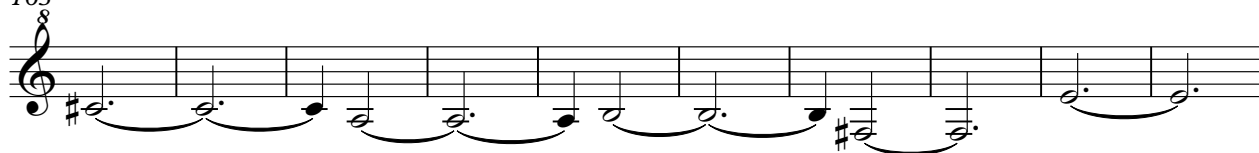

173

181

184

Super Castlevania 4 - The Library

Percussion

♩ = 1172,9999008
10

17

25

33

41

49

57

65

73

81

JD Harding

V.S.

169

175

♩ = 1172,000008

9

14

20

26

32

38

16

59

66

72

78

JD Harding

V.S.

84

90

7

101

107

114

120

126

16

147

154

160

166

172

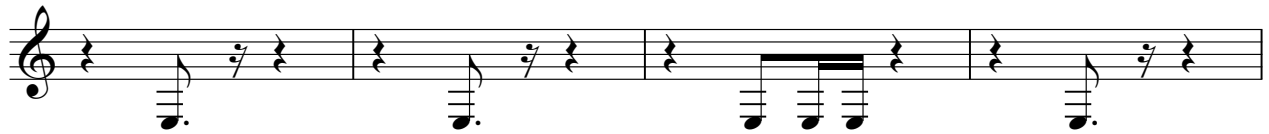

176

Super Castlevania 4 - The Library

Electric Clavichord

10720999908
74

77

80

83

86

89

72

163

166

169

172

JD Harding

V.S.

2

Electric Clavichord

175

177

Super Castlevania 4 - The Library

Harpisichord

$\text{♩} = 1172,999908$
10

10
13
16
19
22
25
28
31
34
37

JD Harding

V.S.

40

43

77

80

83

86

89

100

103

106

109

112

115

118

121

124

127

130

32

163

55

75

80

85

90

102

107

112

117

122

127

132

137

142

147

167

172

176

Super Castlevania 4 - The Library

Celesta

♩ = 1172,999908

10 7 7

10 7 7

28

7 7 15

60

7 7 7

84

7 7 7

108

7 7 7

132

15 7 7

163

7 7 7

JD Harding

Super Castlevania 4 - The Library

Synth Strings

♩ = 172,000008

2

8

13

18

23

28

34

39

16

JD Harding

126

131

16

151

157

162

16

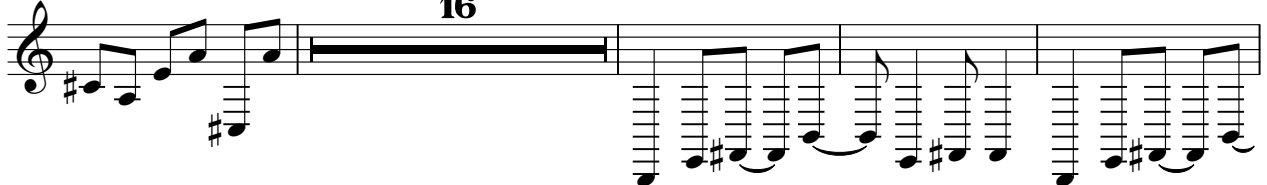

182

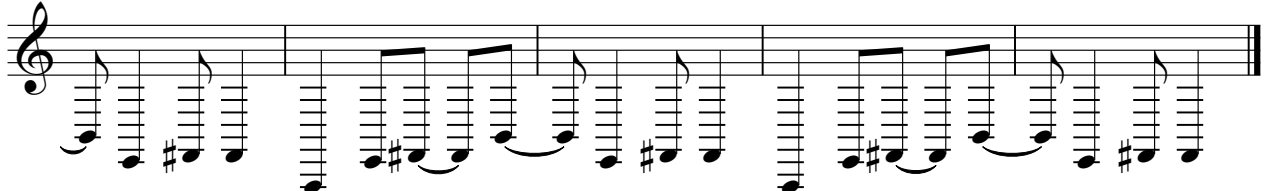

Super Castlevania 4 - The Library

Synth Strings

♩ = 172,999908

2

8

22

29

36

43

16

64

70

78

89

JD Harding

V.S.

96

9

110

117

124

131

16

152

158

166

177

182

Super Castlevania 4 - The Library

Lead 1 (Square)

♩ = 172,999908

2

9

15

21

27

33

39

45

51

57

JD Harding

V.S.

Lead 1 (Square)

63

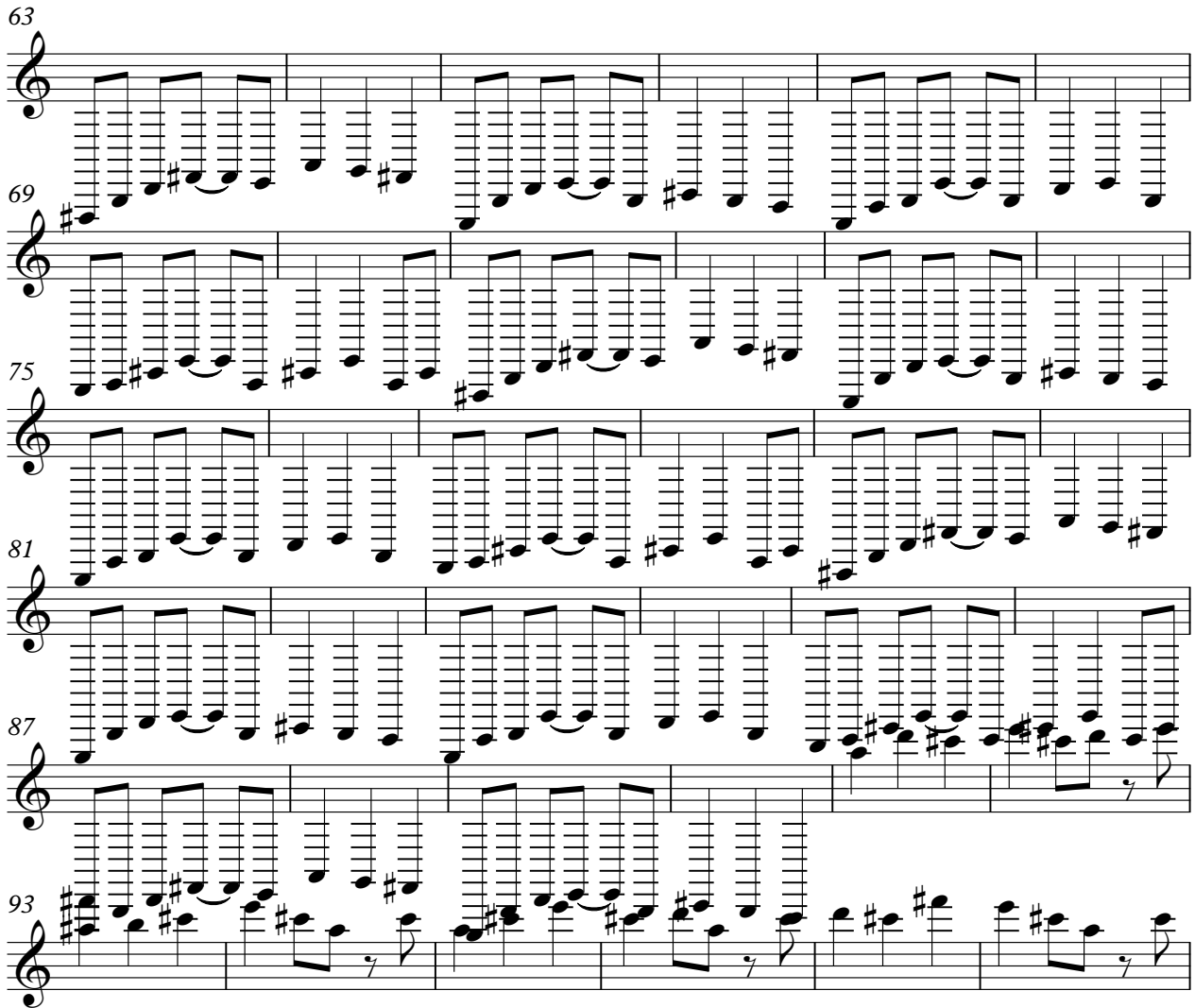

69

75

81

87

93

99

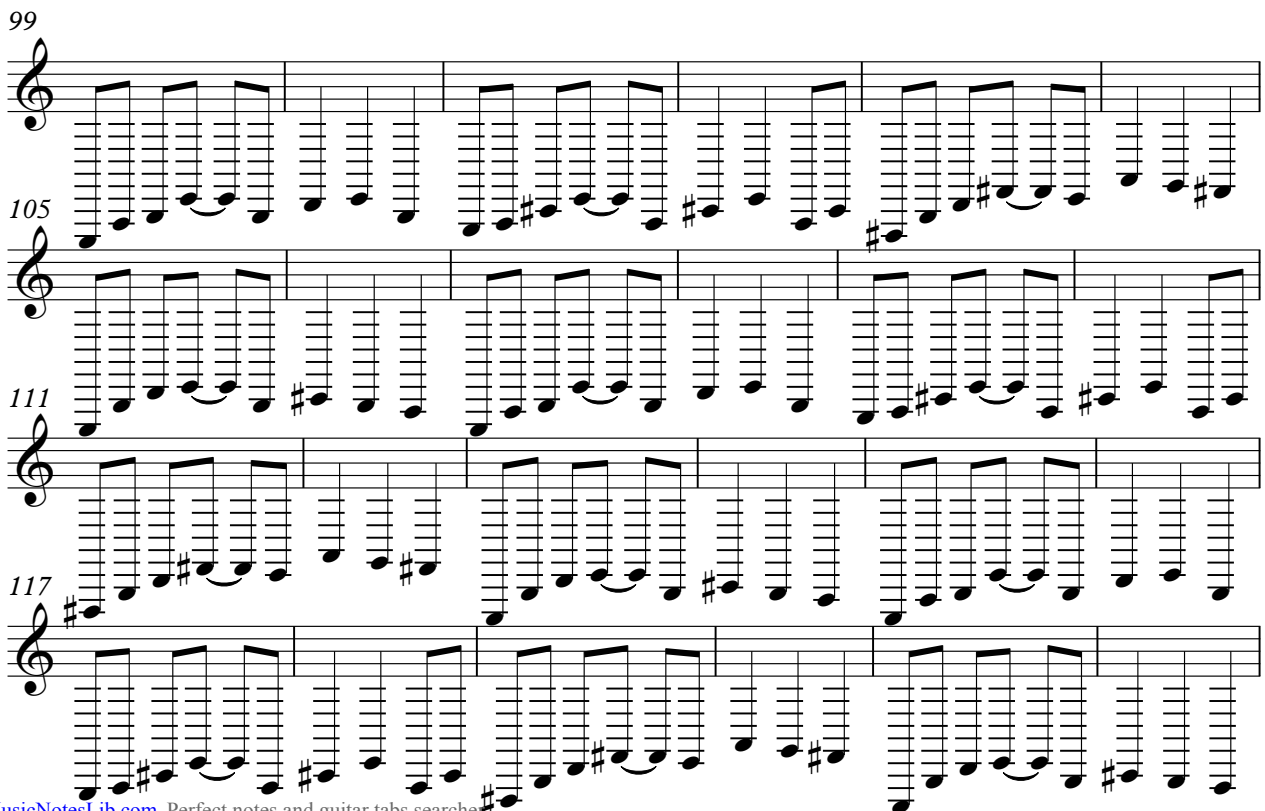

105

111

117

Lead 1 (Square)

V.S.

4

Lead 1 (Square)

182

FX 3 (Crystal)

Super Castlevania 4 - The Library

♩ = 172,999908

2

9

15

20

25

30

35

40

45

50

JD Harding

V.S.

FX 3 (Crystal)

55

60

65

70

75

80

85

90

96

102

FX 3 (Crystal)

