

Super Mario Kart - Bowser's Castle (MWS v1.0)

Orchestra Hit

♩ = 150,000000

Orch. Hit

2

Orch. Hit

3

Song: Bowser's Castle

4 ♩ = 150,000000

Originally Composed By: Soyo Oka and/or Taro Bando

Sequenced By: M.W.S. <matthew159@juno.com>

Game: Super Mario Kart

Orch. Hit

♩ = 150,000000

Sequenced by M.W.S. <matthew159@juno.com>

7

Song: Bowser's Castle

Originally Composed By: Soyo Oka and/or Taro Bando

Sequenced By: M.W.S. <matthew159@juno.com>

Game: Super Mario Kart

8

Song: Bowser's Castle

System: SNES

Originally Composed By: Soyo Oka and/or Taro Bando

Sequenced By: M.W.S. <matthew159@juno.com>

Game: Super Mario Kart

Song: Bowser's Castle

System: SNES

Originally Composed By: Soyo Oka and/or Taro Bando

Sequenced By: M.W.S. <matthew159@juno.com>

Game: Super Mario Kart

9

Song: Bowser's Castle

System: SNES

Originally Composed By: Soyo Oka and/or Taro Bando

Sequenced By: M.W.S. <matthew159@juno.com>

Game: Super Mario Kart

10

11

Song: Bowser's Castle

System: SNES

Originally Composed By: Soyo Oka and/or Taro Bando

Sequenced By: M.W.S. <matthew159@juno.com>

Game: Super Mario Kart

12

Song: Bowser's Castle

System: SNES

Originally Composed By: Soyo Oka and/or Taro Bando

Sequenced By: M.W.S. <matthew159@juno.com>

Game: Super Mario Kart

Orch. Hit

13

Song: Bowser's Castle

System: SNES

Originally Composed By: Soyo Oka and/or Taro Bando

Sequenced By: M.W.S. <matthew159@juno.com>

Game: Super Mario Kart

14

Song: Bowser's Castle

System: SNES

Originally Composed By: Soyo Oka and/or Taro Bando

Sequenced By: M.W.S. <matthew159@juno.com>

Game: Super Mario Kart

Orch. Hit

15

Song: Bowser's Castle

System: SNES

Originally Composed By: Soyo Oka and/or Taro Bando

Sequenced By: M.W.S. <matthew159@juno.com>

Game: Super Mario Kart

16

Song: Bowser's Castle

System: SNES

Game: Super Mario Kart

Sequence Version: 1.0 released on 2000/09/17

Perc. Organ

Orch. Hit

17

Song: Bowser's Castle

System: SNES

Game: Super Mario Kart

Sequence Version: 1.0 released on 2000/09/17

Perc. Organ

18

Song: Bowser's Castle

System: SNES

Game: Super Mario Kart

Sequence Version: 1.0 released on 2000/09/17

Perc. Organ

Orch. Hit

19

Song: Bowser's Castle

System: SNES

Game: Super Mario Kart

Sequence Version: 1.0 released on 2000/09/17

Perc. Organ

20

Song: Bowser's Castle

System: SNES

Game: Super Mario Kart

Sequence Version: 1.0 released on 2000/09/17

Perc. Organ

Orch. Hit

21

Song: Bowser's Castle

System: SNES

Game: Super Mario Kart

Sequence Version: 1.0 released on 2000/09/17

Perc. Organ

22

Song: Bowser's Castle

System: SNES

Game: Super Mario Kart

Sequence Version: 1.0 released on 2000/09/17

Perc. Organ

Orch. Hit

23

Song: Bowser's Castle

System: SNES

Game: Super Mario Kart

Sequence Version: 1.0 released on 2000/09/17

Perc. Organ

24

Song: Bowser's Castle

System: SNES

Game: Super Mario Kart

Sequence Version: 1.0 released on 2000/09/17

Perc. Organ

♩ = 150,000000
25

Song: Bowser's Castle

Originally Composed By: Soyo Oka and/or Taro Bando

Sequenced By: M.W.S. <matthew159@juno.com>

Game: Super Mario Kart

Orch. Hit

26

Song: Bowser's Castle

Originally Composed By: Soyo Oka and/or Taro Bando

Sequenced By: M.W.S. <matthew159@juno.com>

Game: Super Mario Kart

27

Song: Bowser's Castle

Originally Composed By: Soyo Oka and/or Taro Bando

Sequenced By: M.W.S. <matthew159@juno.com>

Game: Super Mario Kart

Orch. Hit

28

Song: Bowser's Castle

Originally Composed By: Soyo Oka and/or Taro Bando

Sequenced By: M.W.S. <matthew159@juno.com>

Game: Super Mario Kart

Song: Bowser's Castle

System: SNES

Originally Composed By: Soyo Oka and/or Taro Bando

Sequenced By: M.W.S. <matthew159@juno.com>

Game: Super Mario Kart

Orch. Hit

31

Song: Bowser's Castle

System: SNES

Originally Composed By: Soyo Oka and/or Taro Bando

Sequenced By: M.W.S. <matthew159@juno.com>

Game: Super Mario Kart

Orch. Hit

32

Song: Bowser's Castle

System: SNES

Originally Composed By: Soyo Oka and/or Taro Bando

Sequenced By: M.W.S. <matthew159@juno.com>

Game: Super Mario Kart

Song: Bowser's Castle

System: SNES

Originally Composed By: Soyo Oka and/or Taro Bando

Sequenced By: M.W.S. <matthew159@juno.com>

Game: Super Mario Kart

Orch. Hit

Song: Bowser's Castle

System: SNES

Originally Composed By: Soyo Oka and/or Taro Bando

Sequenced By: M.W.S. <matthew159@juno.com>

Game: Super Mario Kart

35

Song: Bowser's Castle

System: SNES

Originally Composed By: Soyo Oka and/or Taro Bando

Sequenced By: M.W.S. <matthew159@juno.com>

Game: Super Mario Kart

Orch. Hit

36

Song: Bowser's Castle

System: SNES

Originally Composed By: Soyo Oka and/or Taro Bando

Sequenced By: M.W.S. <matthew159@juno.com>

Game: Super Mario Kart

37

Song: Bowser's Castle

System: SNES

Game: Super Mario Kart

Sequence Version: 1.0 released on 2000/09/17

Perc. Organ

Orch. Hit

38

Song: Bowser's Castle

System: SNES

Game: Super Mario Kart

Sequence Version: 1.0 released on 2000/09/17

Perc. Organ

39

Song: Bowser's Castle

System: SNES

Game: Super Mario Kart

Sequence Version: 1.0 released on 2000/09/17

Perc. Organ

Orch. Hit

40

Song: Bowser's Castle

System: SNES

Game: Super Mario Kart

Sequence Version: 1.0 released on 2000/09/17

Perc. Organ

41

Song: Bowser's Castle

System: SNES

Game: Super Mario Kart

Sequence Version: 1.0 released on 2000/09/17

Perc. Organ

Orch. Hit

42

Song: Bowser's Castle

System: SNES

Game: Super Mario Kart

Sequence Version: 1.0 released on 2000/09/17

Perc. Organ

43

Song: Bowser's Castle

System: SNES

Game: Super Mario Kart

Sequence Version: 1.0 released on 2000/09/17

Perc. Organ

Orch. Hit

44

Song: Bowser's Castle

System: SNES

Game: Super Mario Kart

Sequence Version: 1.0 released on 2000/09/17

Perc. Organ

Song: Bowser's Castle

System: SNES

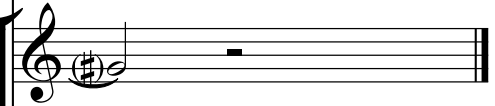

Game: Super Mario Kart

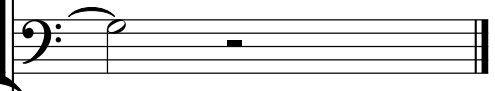

Sequence Version: 1.0 released on 2000/09/17

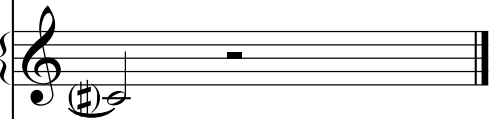

Perc. Organ

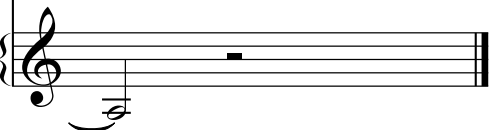

Super Mario Kart - Bowser's Castle (MWS v1.0)

Song: Bowser's Castle

♩ = 150,000000 ♩ = 150,000000

Sequenced by M.W.S. <matthew159@juno.com>

V.S.

34

37

40

43

Super Mario Kart - Bowser's Castle (MWS v1.0)

System: SNES

♩ = 150,000000 ♩ = 150,000000

3 4

12

18

25 ♩ = 150,000000

4

34

40

Sequenced by M.W.S. <matthew159@juno.com>

Super Mario Kart - Bowser's Castle (MWS v1.0)
Originally Composed By: Soyo Oka and/or Taro Bando

♪ = 150,000000 ♩ = 150,000000

3

9

16

♪ = 150,000000

9

30

34

9

Sequenced by M.W.S. <matthew159@juno.com>

Super Mario Kart - Bowser's Castle (MWS v1.0)

Sequenced By: M.W.S. <matthew159@juno.com>

♩ = 150,000000 ♩ = 150,000000

3

E
B
G
A
D
B
A

0 6 5 4 0 6 5 4 0 6

9

T
A
B

5 4 0 6 5 4 0 6 5 4 0 6 5 4

16

9 ♩ = 150,000000

T
A
B

0 6 5 4 0 6 5 4 0 6

30

T
A
B

5 4 0 6 5 4 0 6

34

9

T
A
B

5 4 0 6 5 4

Sequenced by M.W.S. <matthew159@juno.com>

2

Game: Super Mario Kart

42

Super Mario Kart - Bowser's Castle (MWS v1.0)
Sequence Version: 1.0 released on 2000/09/17

♩ = 150,000000 ♩ = 150,000000

3 **12**

18

22

♩ = 150,000000

12

37

41

43

Sequenced by M.W.S. <matthew159@juno.com>

Super Mario Kart - Bowser's Castle (MWS v1.0)
Orchestra Hit

♩ = 150,000000 ♪ = 150,000000

3

8

14

20

♩ = 150,000000

2

27

33

39

2

Sequenced by M.W.S. <matthew159@juno.com>

Super Mario Kart - Bowser's Castle (MWS v1.0)
Orchestra Hit

♩ = 150,000000

3 ♩ = 150,000000 **21** ♩ = 150,000000 **21**

Sequenced by M.W.S. <matthew159@juno.com>