

Super Mario Land 6Coins - Space Zone

♩ = 125,000000

Perc

Bass

Bass 2

5/30/05

Super Mario Land 2 - Space Zone

BG Echo

BG Support

Perc Support

♩ = 125,000000

Lead 2 Warp

Nintendo

3

Perc

Bass

Bass 2

Super Mario Land 2 - Space Zone

BG Echo

BG Support

Perc Support

4

Perc

Bass

Bass 2

Super Mario Land 2 - Space Zone

BG Echo

BG Support

Perc Support

5 3

Perc

Bass

Bass 2

Super Mario Land 2 - Space Zone

BG Echo

BG Support

Perc Support

6

Perc

Bass

Bass 2

Super Mario Land 2 - Space Zone

BG Echo

BG Support

Perc Support

7

Perc

Bass

Bass 2

Super Mario Land 2 - Space Zone

BG Echo

BG Support

Perc Support

8

Perc

Bass

Bass 2

Super Mario Land 2 - Space Zone

BG Echo

BG Support

Perc Support

9

Perc

Lead 1

Lead 1 Echo

Bass

Bass 2

Super Mario Land 2 - Space Zone

BG Echo

BG Support

Perc Support

Lead 2

Lead 2 Warp

10

Perc

Lead 1

Lead 1 Echo

Bass

Perc Support

Lead 2

Lead 2 Warp

11

Perc

Lead 1

Lead 1 Echo

Bass

Perc Support

Lead 2

Lead 2 Warp

12

13

14

15

16 9

Perc

Lead 1

Lead 1 Echo

Bass

Perc Support

Lead 2

Lead 2 Warp

17

Perc

Bass

Bass 2

Perc Support

Super Mario Land 2 - Space Zone

18

Perc

Bass

Bass 2

BG Echo

BG Support

Perc Support

Super Mario Land 2 - Space Zone

19

Perc

Bass

Bass 2

BG Echo

BG Support

Perc Support

20

Perc

Bass

Bass 2

Super Mario Land 2 - Space Zone

BG Echo

BG Support

Perc Support

21

Perc

Bass

Bass 2

Super Mario Land 2 - Space Zone

BG Echo

BG Support

Perc Support

22

Perc

Super Mario Land 2 - Space Zone

BG Echo

BG Support

Perc Support

23

Perc

Super Mario Land 2 - Space Zone

BG Echo

BG Support

Perc Support

24

Perc

Super Mario Land 2 - Space Zone

BG Echo

BG Support

Perc Support

26

Perc

Lead 1

Lead 1 Echo

Bass

Perc Support

Lead 2

Lead 2 Warp

27

Perc

Lead 1

Lead 1 Echo

Bass

Perc Support

Lead 2

Lead 2 Warp

28

Perc

Lead 1

Lead 1 Echo

Bass

Perc Support

Lead 2

Lead 2 Warp

29

Perc

Lead 1

Lead 1 Echo

Bass

Perc Support

Lead 2

Lead 2 Warp

30

Perc

Lead 1

Lead 1 Echo

Bass

Perc Support

Lead 2

Lead 2 Warp

31

Perc

Lead 1

Lead 1 Echo

Bass

Perc Support

Lead 2

Lead 2 Warp

32 17

Perc

Lead 1

Lead 1 Echo

Bass

Perc Support

Lead 2

Lead 2 Warp

33

Perc

Bass

Bass 2

Perc Support

34

Perc

Bass

Bass 2

Super Mario Land 2 - Space Zone

BG Echo

BG Support

Perc Support

35

Perc

Bass

Bass 2

Super Mario Land 2 - Space Zone

BG Echo

BG Support

Perc Support

36

37

38

Perc

Bass

Bass 2

Super Mario Land 2 - Space Zone

BG Echo

BG Support

Perc Support

39

Perc

Bass

Bass 2

Super Mario Land 2 - Space Zone

BG Echo

BG Support

Perc Support

40 Perc

7

Bass

Bass 2

Super Mario Land 2 - Space Zone

BG Echo

BG Support

Perc Support

41

Perc

Lead 1

Lead 1 Echo

Bass

Bass 2

Super Mario Land 2 - Space Zone

BG Echo

BG Support

Perc Support

Lead 2

Lead 2 Warp

42

Perc

Lead 1

Lead 1 Echo

Bass

Perc Support

Lead 2

Lead 2 Warp

43

Perc

Lead 1

Lead 1 Echo

Bass

Perc Support

Lead 2

Lead 2 Warp

44

Perc

Lead 1

Lead 1 Echo

Bass

Perc Support

Lead 2

Lead 2 Warp

45

Perc

Lead 1

Lead 1 Echo

Bass

Perc Support

Lead 2

Lead 2 Warp

46

47

48

Perc

Lead 1

Lead 1 Echo

Bass

Perc Support

Lead 2

Lead 2 Warp

49

Perc

Bass

Bass 2

Perc Support

50 27

Perc

Bass

Bass 2

Super Mario Land 2 - Space Zone

BG Echo

BG Support

Perc Support

51

Perc

Bass

Bass 2

Super Mario Land 2 - Space Zone

BG Echo

BG Support

Perc Support

52

Perc

Bass

Bass 2

Super Mario Land 2 - Space Zone

BG Echo

BG Support

Perc Support

53

Perc

Bass

Bass 2

Super Mario Land 2 - Space Zone

BG Echo

BG Support

Perc Support

Super Mario Land 2 - Space Zone

54

Perc

BG Echo

BG Support

Perc Support

Super Mario Land 2 - Space Zone

55

Perc

BG Echo

BG Support

Perc Support

Super Mario Land 2 - Space Zone

56

Perc

BG Echo

BG Support

Perc Support

57

Perc

Lead 1

Lead 1 Echo

Bass

Super Mario Land 2 - Space Zone

BG Echo

BG Support

Perc Support

Lead 2

Lead 2 Warp

58

Perc

Lead 1

Lead 1 Echo

Bass

Perc Support

Lead 2

Lead 2 Warp

59

Perc

Lead 1

Lead 1 Echo

Bass

Perc Support

Lead 2

Lead 2 Warp

60

Perc

Lead 1

Lead 1 Echo

Bass

Perc Support

Lead 2

Lead 2 Warp

61

Perc

Lead 1

Lead 1 Echo

Bass

Perc Support

Lead 2

Lead 2 Warp

62

Perc

Lead 1

Lead 1 Echo

Bass

Perc Support

Lead 2

Lead 2 Warp

63

Perc

Lead 1

Lead 1 Echo

Bass

Perc Support

Lead 2

Lead 2 Warp

64

Perc

Lead 1

Lead 1 Echo

Bass

Perc Support

Lead 2

Lead 2 Warp

65

Perc

Bass

Bass 2

Perc Support

66 35

Perc

Bass

Bass 2

Super Mario Land 2 - Space Zone

BG Echo

BG Support

Perc Support

67

Perc

Bass

Bass 2

Super Mario Land 2 - Space Zone

BG Echo

BG Support

Perc Support

68

Perc

Bass

Bass 2

Super Mario Land 2 - Space Zone

BG Echo

BG Support

Perc Support

69

Perc

Bass

Bass 2

Super Mario Land 2 - Space Zone

BG Echo

BG Support

Perc Support

Super Mario Land 2 - Space Zone

70

Perc

BG Echo

BG Support

Perc Support

Super Mario Land 2 - Space Zone

71

Perc

BG Echo

BG Support

Perc Support

Super Mario Land 2 - Space Zone

72

Perc

BG Echo

BG Support

Perc Support

73

Perc

Super Mario Land 2 - Space Zone

BG Echo

BG Support

Perc Support

74

Perc

Bass

Bass 2

Super Mario Land 2 - Space Zone

BG Echo

BG Support

Perc Support

75

Super Mario Land 2 - Space Zone

Super Mario Land 2 - Space Zone

76

77

Perc

Bass

Bass 2

Super Mario Land 2 - Space Zone

BG Echo

BG Support

Perc Support

78

Perc

Super Mario Land 2 - Space Zone

BG Echo

BG Support

Perc Support

Super Mario Land 2 - Space Zone

79

Perc

BG Echo

BG Support

Perc Support

Super Mario Land 2 - Space Zone

80

Perc

BG Echo

BG Support

Perc Support

Super Mario Land 2 - Space Zone

81

Perc

BG Echo

BG Support

Perc Support

Super Mario Land 6Coins - Space Zone

Perc

♩ = 125,000000

Nintendo

V.S.

Perc 3

42

44

46

48

50

52

54

56

58

60

V.S.

Perc

Super Mario Land 6Coins - Space Zone

Lead 1

♩ = 125,000000

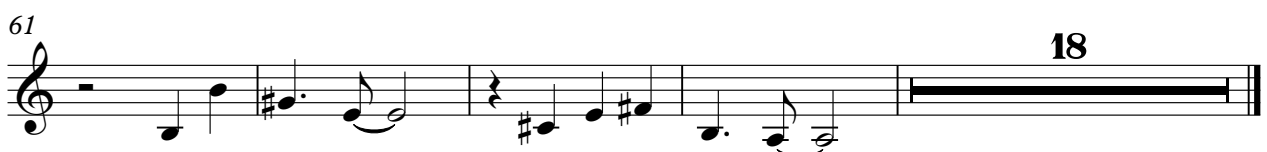
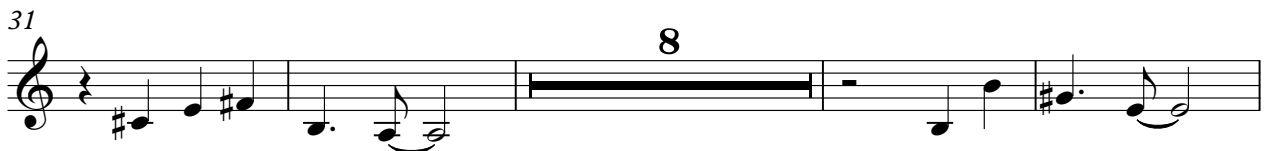

Nintendo

Super Mario Land 6Coins - Space Zone

Lead 1 Echo

♩ = 125,000000

8

13

17

29

33

45

49

61

64

18

Nintendo

Super Mario Land 6Coins - Space Zone

Bass

♩ = 125,000000

Nintendo

V.S.

43

47

51

57

61

65

69

76

Super Mario Land 6Coins - Space Zone

Bass 2

♩ = 125,000000

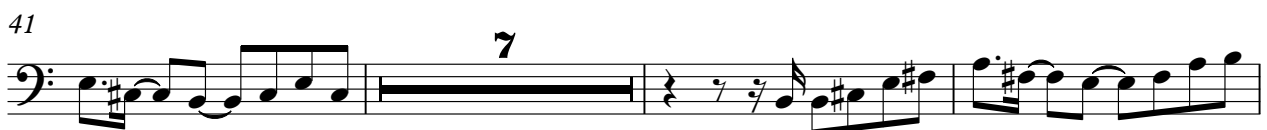
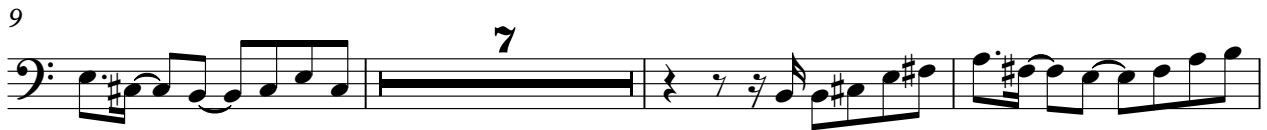

Nintendo

2

Bass 2

74

76

5

Super Mario Land 2 - Space Zone Super Mario Land 6Coins - Space Zone

♩ = 125,000000
5/30/05

4

7

10 8

20

23

26 8

36

39

41 8

Nintendo

2 Super Mario Land 2 - Space Zone

50

53

56 8

66

69

72

75

78

80

Super Mario Land 6Coins - Space Zone

BG Echo

♩ = 125,000000

5

8

18

21

24

34

37

40

8

8

8

Nintendo

2

50

53

56

66

69

72

75

78

80

EG Fcb B

8

♩ = 125,000000

4

7

10

8

20

23

26

8

36

39

41

8

2

50

53

56

66

69

72

75

78

80

B Support

8

Super Mario Land 6Coins - Space Zone

Perc Support

♩ = 125,000000

4

7

10

13

16

19

22

25

28

Nintendo

V.S.

31

34

37

40

43

46

49

52

55

58

61

64

67

70

73

76

79

81

Super Mario Land 6Coins - Space Zone

Lead 2

♩ = 125,000000

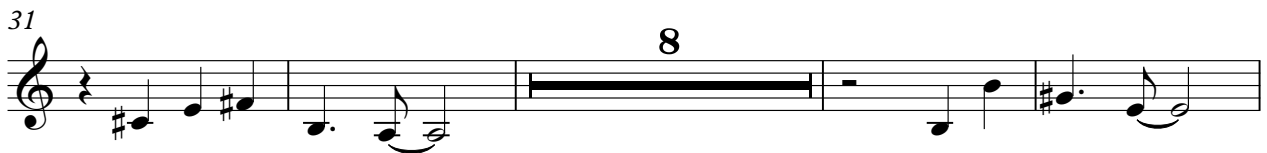

Nintendo

Super Mario Land 6Coins - Space Zone

Lead 2 Warp

♩ = 125,000000

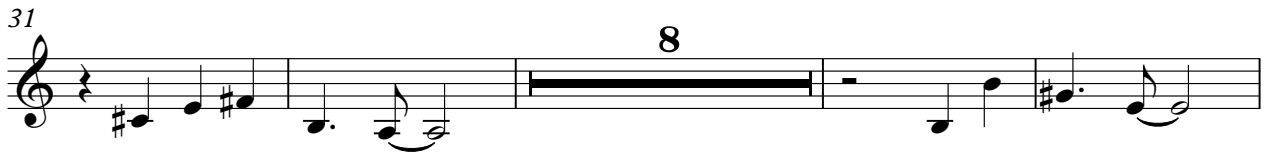

Nintendo