

Supremes - You Keep Me Hangin` On

0.0"
1.1.00
(C) 1999 the MidiStation

♩ = 126,999985

Tenor Saxophone

Alto Xylophone

Jazz Guitar

Jazz Guitar

Jazz Guitar

Electric Guitar

Electric Guitar

Electric Bass

Alto

Alto

Percussive Organ

♩ = 126,999985

5

Ten. Sax.

Perc.

J. Gtr.

J. Gtr.

J. Gtr.

E. Gtr.

E. Bass

Perc. Organ

8

Ten. Sax.

Perc.

J. Gtr.

J. Gtr.

J. Gtr.

E. Gtr.

E. Bass

Perc. Organ

11

Ten. Sax.
Perc.
J. Gtr.
J. Gtr.
J. Gtr.
E. Gtr.
E. Bass
Perc. Organ

14

Ten. Sax.
Perc.
J. Gtr.
J. Gtr.
J. Gtr.
E. Gtr.
E. Bass
Perc. Organ

17

Ten. Sax.
Perc.
Alto Xyl.
J. Gtr.
J. Gtr.
J. Gtr.
E. Gtr.
E. Gtr.
E. Bass
Perc. Organ

21

Ten. Sax.
Perc.
Alto Xyl.
E. Gtr.
E. Gtr.
E. Bass
Perc. Organ

25

Ten. Sax.
Perc.
Alto Xyl.
E. Gtr.
E. Gtr.
E. Bass
Perc. Organ

29

Ten. Sax.
Perc.
Alto Xyl.
J. Gtr.
J. Gtr.
J. Gtr.
E. Gtr.
E. Gtr.
E. Bass
Perc. Organ

32

Ten. Sax.

Perc.

J. Gtr.

J. Gtr.

J. Gtr.

E. Gtr.

E. Bass

A.

A.

Perc. Organ

35

Ten. Sax.

Perc.

J. Gtr.

J. Gtr.

J. Gtr.

E. Gtr.

E. Bass

A.

A.

Perc. Organ

38

Ten. Sax. 

Perc. 

J. Gtr. 

J. Gtr. 

J. Gtr. 

E. Gtr. 

E. Bass 

A. 

A. 

Perc. Organ 

41

Ten. Sax.

Perc.

Alto Xyl.

J. Gtr.

J. Gtr.

J. Gtr.

E. Gtr.

E. Gtr.

E. Bass

A.

A.

Perc. Organ

45

Ten. Sax.
Perc.
Alto Xyl.
E. Gtr.
E. Gtr.
E. Bass
A.
A.
Perc. Organ

49

Ten. Sax.
Perc.
Alto Xyl.
J. Gtr.
J. Gtr.
J. Gtr.
E. Gtr.
E. Bass
A.
A.
Perc. Organ

53

Ten. Sax.
Perc.
J. Gtr.
J. Gtr.
J. Gtr.
E. Gtr.
E. Bass
A.
A.
Perc. Organ

56

Ten. Sax.
Perc.
J. Gtr.
J. Gtr.
J. Gtr.
E. Gtr.
E. Bass
A.
Perc. Organ

1'52.3"
60.1.00
3rd verse

59

Ten. Sax.
Perc.
Alto Xyl.
J. Gtr.
J. Gtr.
J. Gtr.
E. Gtr.
E. Gtr.
E. Bass
Perc. Organ

63

Ten. Sax.
Perc.
Alto Xyl.
E. Gtr.
E. Gtr.
E. Bass
Perc. Organ

67

Ten. Sax. 

Perc. 

Alto Xyl. 

E. Gtr. 

E. Gtr. 

E. Bass 

Perc. Organ 

71

Ten. Sax. 

Perc. 

Alto Xyl. 

J. Gtr. 

J. Gtr. 

J. Gtr. 

E. Gtr. 

E. Gtr. 

E. Bass 

Perc. Organ 

74

Ten. Sax.
Perc.
J. Gtr.
J. Gtr.
J. Gtr.
E. Gtr.
E. Bass
Perc. Organ

77

Ten. Sax.
Perc.
J. Gtr.
J. Gtr.
J. Gtr.
E. Gtr.
E. Bass
Perc. Organ

80

Ten. Sax. Perc. J. Gtr. J. Gtr. J. Gtr. E. Gtr. E. Bass Perc. Organ

83

Ten. Sax. Perc. J. Gtr. J. Gtr. J. Gtr. E. Gtr. E. Bass Perc. Organ

86

Ten. Sax.

Perc.

J. Gtr.

J. Gtr.

J. Gtr.

E. Gtr.

E. Bass

A.

A.

Perc. Organ

89

Ten. Sax.

Perc.

J. Gtr.

J. Gtr.

J. Gtr.

E. Gtr.

E. Bass

Perc. Organ

Tenor Saxophone

Supremes - You Keep Me Hangin` On

Percussion

♩ = 126,999985

4

6

8

14

20

26

32

38

44

50

3

55

V.S.

2

Percussion

61

67

73

79

85

89

Alto Xylophone

Supremes - You Keep Me Hangin` On

♩ = 126,999985

17

20

23

26

29

12

43

46

48

10

Alto Xylophone

60

63

66

69

71

21

♩ = 126,999985

4

6

8

10

12

14

16

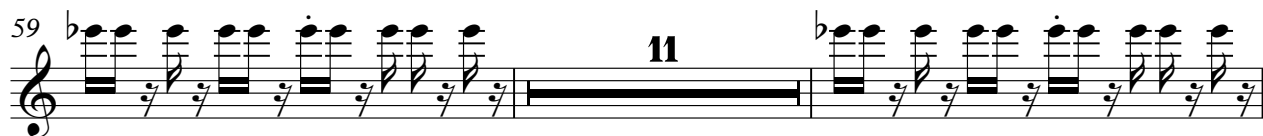

Jazz Guitar

88

90

♩ = 126,999985

4

6

8

10

12

14

16

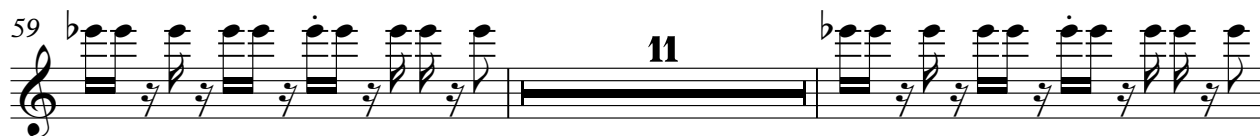

4

Jazz Guitar

88

90

♩ = 126,999985

2

5

7

9

11

13

15

17

11

29

31

33

35

37

39

41

51

53

55

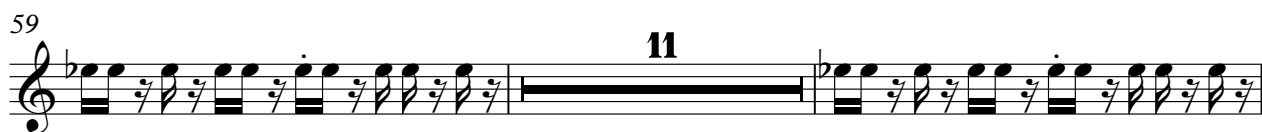

Electric Guitar

Supremes - You Keep Me Hangin` On

♩ = 126,999985

5

12

19

26

34

42

46

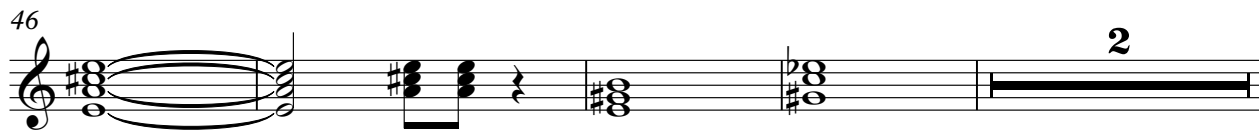

52

60

67

73

81

87

♩ = 126,999985

17

21

26

30

12

45

49

11

63

68

71

21

44

48

54

58

62

66

70

74

78

82

86

89

Supremes - You Keep Me Hangin` On

Alto

♩ = 126,999985

32 2

37 3

44

50 2

56 31 4

Supremes - You Keep Me Hangin` On

Alto

♩ = 126,999985

32 2

37 3

44

50 2

56 30

87 4

Percussive Organ

Supremes - You Keep Me Hangin` On

♩ = 126,999985

Percussive Organ

52

60

67

75

83

88
