

Surface - The First Time

♩ = 106,001450

7

BASS DRUM

CLOSED H.H

OPEN HIHAT

RIDE CYMB

SIDESTICK

TUBULARBEL

MELODY

ACOU BASS

E.PIANO 1

SYN STR 2

9

BASS DRUM

CLOSED H.H

OPEN HIHAT

RIDE CYMB

SIDESTICK

MELODY

ACOU BASS

E.PIANO 1

11

BASS DRUM

CLOSED H.H

OPEN HIHAT

RIDE CYMB

SIDESTICK

MELODY

ACOU BASS

E.PIANO 1

SYN STR 2

13

BASS DRUM

CLOSED H.H

OPEN HIHAT

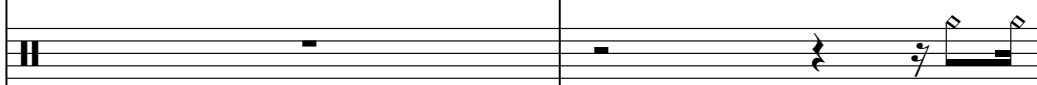

RIDE CYMB

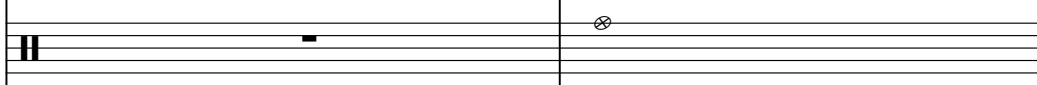

SIDESTICK

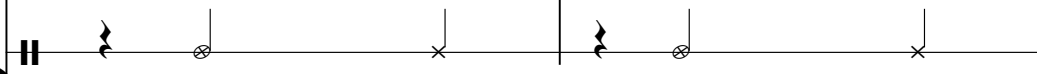

MELODY

ACOU BASS

E.PIANO 1

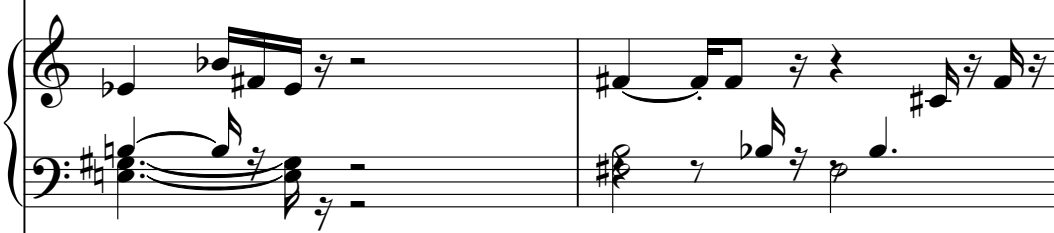

SYN STR 2

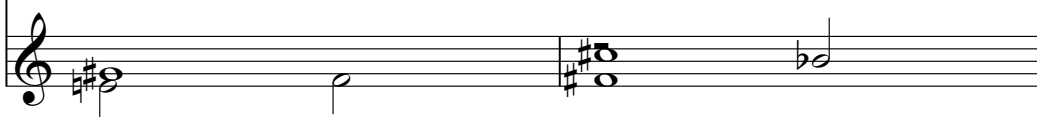

15

BASS DRUM

CLOSED H.H

OPEN HIHAT

RIDE CYMB

SIDESTICK

MELODY

ACOU BASS

E.PIANO 1

SYN STR 2

17

BASS DRUM

CLOSED H.H

OPEN HIHAT

RIDE CYMB

LOW TOM

SIDESTICK

HIGH TOM

MID TOM

MELODY

ACOU BASS

E.PIANO 1

SYN STR 2

19

SNARE DRUM

BASS DRUM

CLOSED H.H

OPEN HIHAT

RIDE CYMB

MELODY

ACOU BASS

E.PIANO 1

SYN STR 2

20

SNARE DRUM

BASS DRUM

CLOSED H.H

MELODY

ACOU BASS

E.PIANO 1

SYN STR 2

21

SNARE DRUM

BASS DRUM

CLOSED H.H

OPEN HIHAT

RIDE CYMB

MELODY

ACOU BASS

E.PIANO 1

SYN STR 2

22

SNARE DRUM

BASS DRUM

CLOSED H.H

TUBULARBEL

MELODY

ACOU BASS

E.PIANO 1

SYN STR 2

23

SNARE DRUM

BASS DRUM

CLOSED H.H

OPEN HIHAT

RIDE CYMB

MELODY

ACOU BASS

E.PIANO 1

SYN STR 2

24

SNARE DRUM

BASS DRUM

CLOSED H.H

OPEN HIHAT

RIDE CYMB

MELODY

ACOU BASS

E.PIANO 1

SYN STR 2

26

SNARE DRUM

BASS DRUM

CLOSED H.H

OPEN HIHAT

RIDE CYMB

MELODY

ACOU BASS

E.PIANO 1

SYN STR 2

28

BASS DRUM

CLOSED H.H

OPEN HIHAT

RIDE CYMB

SIDESTICK

TUBULARBEL

MELODY

ACOU BASS

E.PIANO 1

SYN STR 2

30

The musical score is divided into two systems. The first system includes:

- MELODY**: A staff in treble clef with a key signature of two flats and a common time signature, containing a melodic line.
- ACOU BASS**: A staff in bass clef with a key signature of two flats and a common time signature, containing a bass line.

The second system includes:

- E.PIANO 1**: A grand staff (treble and bass clefs) with a key signature of two flats and a common time signature, containing piano accompaniment.
- SYN STR 2**: A staff in treble clef with a key signature of two flats and a common time signature, containing a string accompaniment line.

32

33

The musical score is divided into two systems. The first system includes:

- BASS DRUM**: A single hit on the first beat, followed by a half-note pattern on beats 2 and 3.
- CLOSED H.H**: A steady eighth-note pattern with 'x' marks above the notes.
- OPEN HIHAT**: A half-note on beat 2, followed by eighth notes on beats 3 and 4.
- RIDE CYMB**: A single hit on the first beat.
- SIDESTICK**: A half-note on beat 2, followed by eighth notes on beats 3 and 4.

The second system includes:

- E.PIANO 1**: A grand staff (treble and bass clefs) with a key signature of two flats, playing chords and moving bass lines.

35

37

39

SNARE DRUM

BASS DRUM

CLOSED H.H

OPEN HIHAT

RIDE CYMB

LOW TOM

SIDESTICK

HIGH TOM

MID TOM

MELODY

ACOU BASS

E.PIANO 1

SYN STR 2

42

SNARE DRUM

BASS DRUM

CLOSED H.H

OPEN HIHAT

RIDE CYMB

MELODY

ACOU BASS

E.PIANO 1

SYN STR 2

43

SNARE DRUM

BASS DRUM

CLOSED H.H

TUBULARBEL

MELODY

ACOU BASS

E.PIANO 1

SYN STR 2

44

SNARE DRUM

BASS DRUM

CLOSED H.H

OPEN HIHAT

RIDE CYMB

MELODY

ACOU BASS

E.PIANO 1

SYN STR 2

45

SNARE DRUM

BASS DRUM

CLOSED H.H

OPEN HIHAT

RIDE CYMB

MELODY

ACOU BASS

E.PIANO 1

SYN STR 2

47

SNARE DRUM

BASS DRUM

CLOSED H.H

OPEN HIHAT

RIDE CYMB

MELODY

ACOU BASS

E.PIANO 1

SYN STR 2

49

SNARE DRUM

BASS DRUM

CLOSED H.H

OPEN HIHAT

RIDE CYMB

LOW TOM

MID TOM

TUBULAR BELL

JAZZ GTR

MELODY

ACOU BASS

E.PIANO 1

SYN STR 2

51

SNARE DRUM

BASS DRUM

CLOSED H.H

OPEN HIHAT

RIDE CYMB

JAZZ GTR

ACOU BASS

E.PIANO 1

SYN STR 2

53

SNARE DRUM

BASS DRUM

CLOSED H.H

LOW TOM

MID TOM

JAZZ GTR

MELODY

ACOU BASS

E.PIANO 1

SYN STR 2

54

SNARE DRUM

BASS DRUM

CLOSED H.H

OPEN HIHAT

RIDE CYMB

MELODY

ACOU BASS

E.PIANO 1

SYN STR 2

55

SNARE DRUM

BASS DRUM

CLOSED H.H

MELODY

ACOU BASS

E.PIANO 1

SYN STR 2

56

SNARE DRUM

BASS DRUM

CLOSED H.H

OPEN HIHAT

RIDE CYMB

MELODY

ACOU BASS

E.PIANO 1

SYN STR 2

57

SNARE DRUM

BASS DRUM

CLOSED H.H

TUBULAR BELL

MELODY

ACOUSTIC BASS

E.PIANO 1

SYN STR 2

58

SNARE DRUM

BASS DRUM

CLOSED H.H

OPEN HIHAT

RIDE CYMB

MELODY

ACOU BASS

E.PIANO 1

SYN STR 2

59

SNARE DRUM

BASS DRUM

CLOSED H.H

OPEN HIHAT

RIDE CYMB

MELODY

ACOU BASS

E.PIANO 1

SYN STR 2

61

SNARE DRUM

BASS DRUM

CLOSED H.H

OPEN HIHAT

RIDE CYMB

LOW TOM

HIGH TOM

MID TOM

MELODY

ACOU BASS

E.PIANO 1

SYN STR 2

63

CLOSED H.H

MELODY

ACOU BASS

E.PIANO 1

SYN STR 2

65

CLOSED H.H

MELODY

E.PIANO 1

SYN STR 2

66

BASS DRUM

CLOSED H.H

OPEN HIHAT

RIDE CYMB

ACOU BASS

E.PIANO 1

SYN STR 2

SNARE DRUM

Surface - The First Time

♩ = 106,001450

18

23

13

41

47

53

58

6

BASS DRUM

Surface - The First Time

♩ = 106,001450

7

12

17

21

25

29

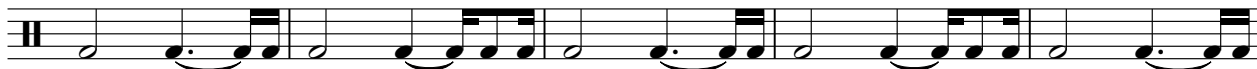

34

39

43

47

V.S.

2

BASS DRUM

51

55

59

62

4

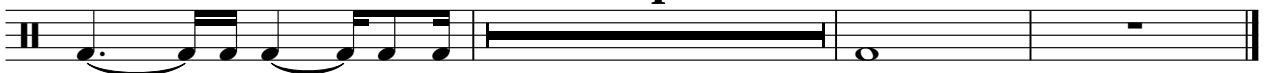

CLOSED H.H

Surface - The First Time

♩ = 106,001450

2

8

11

14

17

20

23

26

29

32

V.S.

2

CLOSED H.H

35

38

41

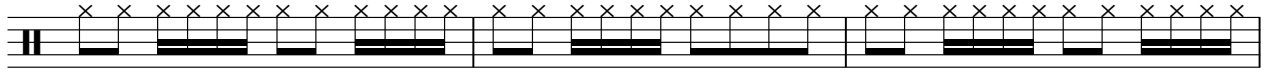

44

47

50

53

56

59

62

CLOSED H.H

3

65

OPEN HIHAT

Surface - The First Time

♩ = 106,001450

10

16

23

29

35

41

48

54

60

RIDE CYMB

Surface - The First Time

♩ = 106,001450

7

15

24

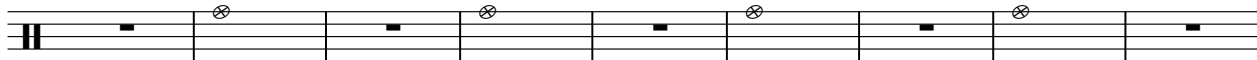

33

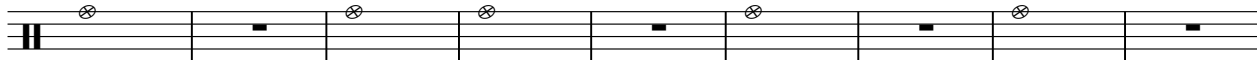

42

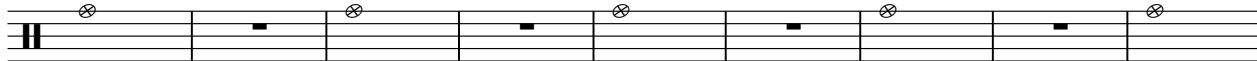

51

59

4

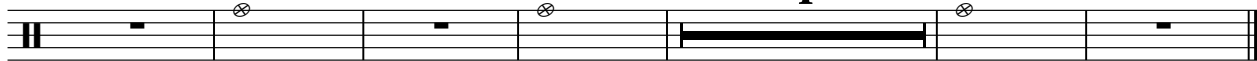

LOW TOM

Surface - The First Time

♩ = 106,001450

17 20

4/4

40 9 3

4/4

54 8 6

4/4

SIDESTICK

Surface - The First Time

♩ = 106,001450

7

13

19

10

34

38

29

HIGHTOM

Surface - The First Time

♩ = 106,001450

17 **20**

39 **22** **6**

MID TOM

Surface - The First Time

♩ = 106,001450

17 20

40 9 3

54 8 6

♩ = 106,001450

49

52

15

44

49

56

59

63

Surface - The First Time

ACOU BASS

♩ = 106,001450

3

7

11

15

19

23

27

31

35

39

V.S.

2

ACOU BASS

43

47

51

55

59

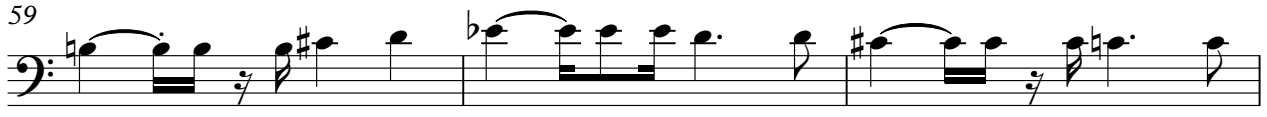

62

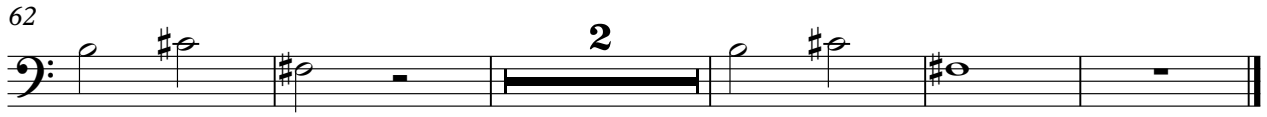

E.PIANO 1

Surface - The First Time

♩ = 106,001450

2

7

10

14

17

20

V.S.

23

26

29

33

37

40

42

44

47

50

53

55

58

61

63

65

♩ = 106,001450

2

8

15

21

27

33

38

44

49

53

V.S.

