

Survivor - Eye Of The Tiger 2

0.0"
1.1.00
WinJammer Demo
♩ = 110,000107

14

19

24

29

33

Snare Drum
Bass Drum
HiHat
Overdriven Guitar
Bass String
Bass
Brass
Strings
Melody

37

Snare Drum
Bass Drum
Ride Cymbal
Crash Cymbal
Tom Toms
HiHat
Overdriven Guitar
Bass String
Bass
Percussive Organ
Brass
Strings
Melody

41

46

Snare Drum

Bass Drum

Crash Cymbal

Tom Toms

HiHat

Overdriven Guitar

Bass String

Bass

Percussive Organ

Brass

Strings

Melody

52

Snare Drum

Bass Drum

HiHat

Bass String

Bass

Percussive Organ

Strings

Melody

57

The musical score for page 7 consists of the following parts:

- Crash Cymbal:** Includes sporadic crash accents.
- Overdriven Guitar:** Plays a melodic line with sustained notes and some distortion.
- Brass:** Plays a melodic line with sustained notes.
- Strings:** Provides a melodic line with sustained notes.

62

Snare Drum

Bass Drum

Ride Cymbal

Crash Cymbal

Tom Toms

HiHat

Overdriven Guitar

Bass String

Bass

Percussive Organ

Brass

Strings

Melody

68

Snare Drum
Bass Drum
Tom Toms
HiHat
Overdriven Guitar
Bass String
Bass
Percussive Organ
Brass
Strings

73

Snare Drum
Bass Drum
Crash Cymbal
HiHat
Bass String
Bass
Percussive Organ
Melody

78

84

89

94

98

Snare Drum

Bass Drum

Tom Toms

HiHat

Overdriven Guitar

Bass String

Bass

Percussive Organ

Brass

Strings

Melody

102

Snare Drum

Bass Drum

Tom Toms

HiHat

Overdriven Guitar

Bass String

Bass

Percussive Organ

Brass

Strings

Melody

106

Snare Drum
Bass Drum
Tom Toms
HiHat
Bass String
Bass
Percussive Organ
Strings
Melody

109

♩ = 60,000000

Snare Drum
Bass Drum
Tom Toms
HiHat
Overdriven Guitar
Bass String
Bass
Percussive Organ
Reverse Cymbal
Brass
Strings

Snare Drum

Survivor - Eye Of The Tiger 2

♩ = 110,000107

11

16

22

28

34

40

2

48

55

61

2

68

Bass Drum

Survivor - Eye Of The Tiger 2

♩ = 110,000107

8

14

20

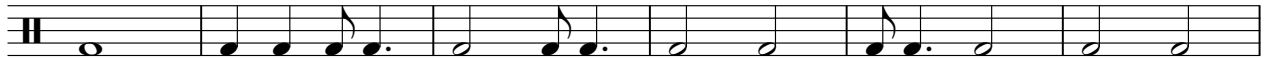

26

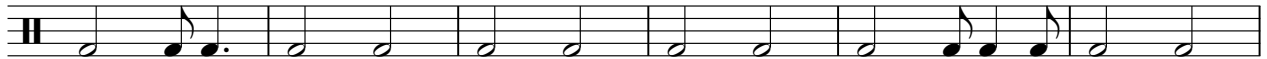

32

38

44

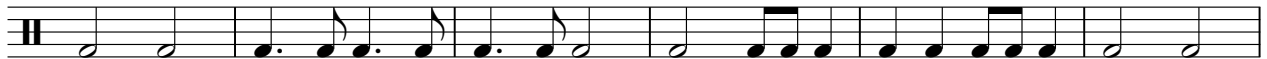

50

56

V.S.

2

Bass Drum

62

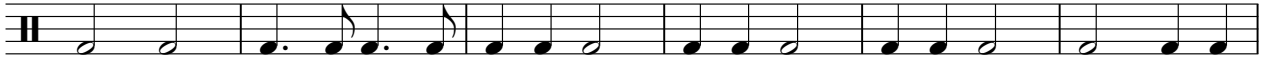

68

74

80

86

91

97

103

108

♩ = 60,0000

Ride Cymbal

Survivor - Eye Of The Tiger 2

♩ = 110,000107

38

42

12

58

63

22

88

91

20

♩ = 60,00000

Crash Cymbal

Survivor - Eye Of The Tiger 2

♩ = 110,000107

20

4/4

42

3 10 2

60

3 2 5

73

3 7 2

88

2

93

18

♩ = 60,00000

Tom Toms

Survivor - Eye Of The Tiger 2

♩ = 110,000107

19 16

38 2 2

45 10

58

62

67 3 11

84 2

91 5

100 3 2

108

♩ = 60,00000

HiHat

Survivor - Eye Of The Tiger 2

♩ = 110,000107

4/4

3

7

12

21

25

29

32

35

37

2

HiHat

48

52

56

68

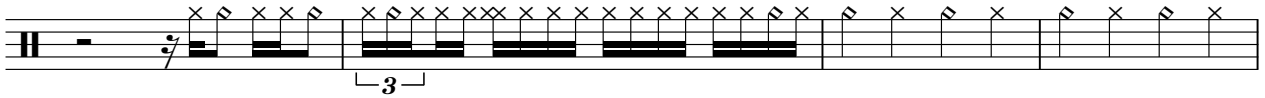

72

77

94

97

100

103

Bass String

Survivor - Eye Of The Tiger 2

♩ = 110,000107

7

11

16

22

27

33

39

45

50

V.S.

Survivor - Eye Of The Tiger 2

Bass

♩ = 110,000107

3

6

10

15

21

26

31

36

42

V.S.

48

53

59

6

65

70

76

81

87

6

93

98

Bass

3

104

108

♩ = 60,00000

Percussive Organ

Survivor - Eye Of The Tiger 2

♩ = 110,000107

4

9

14

18

16

38

43

6

9

56

61

6

4

Percussive Organ

69

74

85

90

97

102

107

110

♩ = 60,0000

Reverse Cymbal

Survivor - Eye Of The Tiger 2

♩ = 110,000107

7 13

23

88

♩ = 60,00000

Survivor - Eye Of The Tiger 2

Brass

♩ = 110,000107

8

13

8

9

34

42

49

8

63

16

85

94

101

8

♩ = 60,00000

Survivor - Eye Of The Tiger 2

Melody

♩ = 110,000107

22

26

31

35

39

43

45

49

53

57

61

66

11

80

85

89

94

4 **2**

103

2

Melody

$\text{♩} = 60,00000$

107

3