

# Survivor - Eye Of The Tiger From `Rocky`

♩ = 119,000397

MELODY

DRUMS

MUTED GTR

OVERDRIVE

DISTORTION

FINGERDBAS

♩ = 119,000397

STRINGS

A.PIANO

5

MUTED GTR

2

7

DRUMS

MUTED GTR

OVERDRIVE

DISTORTION

FINGERDBAS

A.PIANO

9

DRUMS

MUTED GTR

OVERDRIVE

DISTORTION

FINGERDBAS

A.PIANO

11

DRUMS

MUTED GTR

OVERDRIVE

DISTORTION

FINGERDBAS

A.PIANO

3

13

DRUMS

MUTED GTR

OVERDRIVE

DISTORTION

FINGERDBAS

A.PIANO

15

DRUMS

MUTED GTR

OVERDRIVE

DISTORTION

FINGERDBAS

A.PIANO

17

DRUMS

MUTED GTR

OVERDRIVE

DISTORTION

FINGERDBAS

A.PIANO

19

DRUMS

MUTED GTR

OVERDRIVE

DISTORTION

FINGERDBAS

A.PIANO

21

DRUMS

MUTED GTR

OVERDRIVE

DISTORTION

FINGERDBAS

A.PIANO

22

DRUMS

MUTED GTR

OVERDRIVE

DISTORTION

FINGERDBAS

A.PIANO

24

DRUMS

MUTED GTR

OVERDRIVE

DISTORTION

FINGERDBAS

26

MELODY

DRUMS

MUTED GTR

FINGERDBAS

A.PIANO

28

MELODY

DRUMS

MUTED GTR

FINGERDBAS

A.PIANO

30

MELODY

DRUMS

MUTED GTR

FINGERDBAS

A.PIANO

32

MELODY

DRUMS

MUTED GTR

FINGERDBAS

A.PIANO

34

MELODY

DRUMS

MUTED GTR

FINGERDBAS

A.PIANO

36

MELODY

DRUMS

MUTED GTR

FINGERDBAS

A.PIANO

38

MELODY

DRUMS

MUTED GTR

FINGERDBAS

A.PIANO

40

MELODY

DRUMS

MUTED GTR

FINGERDBAS

A.PIANO

42

MELODY

DRUMS

OVERDRIVE

FINGERDBAS

A.PIANO

45

MELODY

DRUMS

OVERDRIVE

FINGERDBAS

A.PIANO

48

MELODY

DRUMS

OVERDRIVE

FINGERDBAS

A.PIANO

50

MELODY

DRUMS

MUTED GTR

FINGERDBAS

A.PIANO

52

MELODY

DRUMS

MUTED GTR

OVERDRIVE

DISTORTION

FINGERDBAS

A.PIANO

54

MELODY

DRUMS

MUTED GTR

OVERDRIVE

DISTORTION

FINGERDBAS

A.PIANO

56

MELODY

DRUMS

MUTED GTR

OVERDRIVE

DISTORTION

FINGERDBAS

A.PIANO

58

MELODY

DRUMS

MUTED GTR

OVERDRIVE

DISTORTION

FINGERDBAS

A.PIANO

60

MELODY

DRUMS

OVERDRIVE

FINGERDBAS

A.PIANO

63

MELODY

DRUMS

OVERDRIVE

FINGERDBAS

A.PIANO

66

MELODY

DRUMS

OVERDRIVE

FINGERDBAS

A.PIANO

68

MELODY

DRUMS

MUTED GTR

FINGERDBAS

70

DRUMS

MUTED GTR

FINGERDBAS

72

MELODY

DRUMS

MUTED GTR

FINGERDBAS

A.PIANO

74

MELODY

DRUMS

MUTED GTR

FINGERDBAS

A.PIANO

76

MELODY

DRUMS

MUTED GTR

FINGERDBAS

A.PIANO

78

MELODY

DRUMS

MUTED GTR

FINGERDBAS

A.PIANO

80

MELODY

DRUMS

OVERDRIVE

FINGERDBAS

A.PIANO

83

MELODY

DRUMS

OVERDRIVE

FINGERDBAS

A.PIANO

86

MELODY

DRUMS

OVERDRIVE

FINGERDBAS

A.PIANO

89

MELODY

DRUMS

MUTED GTR

FINGERDBAS

91

DRUMS

MUTED GTR

OVERDRIVE

DISTORTION

FINGERDBAS

STRINGS

A.PIANO

93

DRUMS

MUTED GTR

OVERDRIVE

DISTORTION

FINGERDBAS

STRINGS

A.PIANO

95

DRUMS

MUTED GTR

OVERDRIVE

DISTORTION

FINGERDBAS

STRINGS

A.PIANO

97

DRUMS

MUTED GTR

OVERDRIVE

DISTORTION

FINGERDBAS

STRINGS

A.PIANO

99

DRUMS

MUTED GTR

OVERDRIVE

DISTORTION

FINGERDBAS

STRINGS

A.PIANO

101

DRUMS

MUTED GTR

OVERDRIVE

DISTORTION

FINGERDBAS

STRINGS

A.PIANO

103

DRUMS

MUTED GTR

OVERDRIVE

DISTORTION

FINGERDBAS

STRINGS

A.PIANO

105

MELODY

DRUMS

MUTED GTR

OVERDRIVE

DISTORTION

FINGERDBAS

STRINGS

A.PIANO

MELODY

Survivor - Eye Of The Tiger From `Rocky`

♩ = 119,000397

23

28

32

36

40

44

48

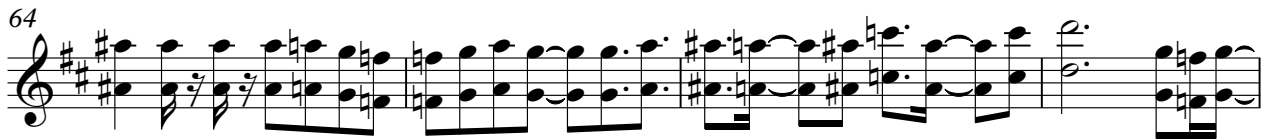

Survivor - Eye Of The Tiger From `Rocky`

DRUMS

♩ = 119,000397

5

11

17

21

25

29

33

37

41

45

V.S.

DRUMS

49

53

57

61

65

69

73

77

81

85

DRUMS

89

93

97

101

104

MUTED GTR

Survivor - Eye Of The Tiger From `Rocky`

♩ = 119,000397

V.S.

23

25

27

29

31

33

35

37

39

41

8

51

53

55

57

59

68

70

72

74

76

V.S.

78 9

89

91

93

95

97

99

101

103

105 2

OVERDRIVE

Survivor - Eye Of The Tiger From `Rocky`

♩ = 119,000397

5

10

14

18

22

17

43

48

2

56

63

66

12

DISTORTION

Survivor - Eye Of The Tiger From `Rocky`

♩ = 119,000397

5

10

14

18

22

27

31

53

91

95

99

103

V.S.

DISTORTION

105

55

59

64

69

74

79

84

89

93

97

101

104

STRINGS

Survivor - Eye Of The Tiger From `Rocky`

♩ = 119,000397

89

A.PIANO

Survivor - Eye Of The Tiger From `Rocky`

♩ = 119,000397

5

10

14

18

22

2

30

38

45

51

59

V.S.

65

4

75

81

87

2

93

97

101

104