

# Suzanne & DNA Vega - LUKA

♩ = 125,000000

FR.HORN

DRUMS

FINGERDBAS

SYNTHBRASS

SYNTHBRASS

♩ = 125,000000

SYN STRING

SYNTHBRASS

6

DRUMS

SYN STRING

10

DRUMS

FINGERDBAS

SYN STRING

12

DRUMS

FINGERDBAS

SYN STRING

14

FR.HORN

DRUMS

FINGERDBAS

SYN STRING

SYNTHBRASS

16

FR.HORN

DRUMS

FINGERDBAS

SYN STRING

SYNTHBRASS

18

FR.HORN

DRUMS

FINGERDBAS

SYN STRING

20

DRUMS

FINGERDBAS

SYNTHBRASS

23

DRUMS

FINGERDBAS

SYNTHBRASS

25

FR.HORN

DRUMS

FINGERDBAS

SYNTHBRASS

SYN STRING

27

FR.HORN

DRUMS

FINGERDBAS

SYNTHBRASS

SYN STRING

29

FR.HORN

DRUMS

FINGERDBAS

SYNTHBRASS

SYN STRING

SYNTHBRASS

31

FR.HORN

DRUMS

FINGERDBAS

SYN STRING

SYNTHBRASS

33

FR.HORN

DRUMS

FINGERDBAS

SYN STRING

SYNTHBRASS

35

FR.HORN

DRUMS

FINGERDBAS

SYNTHBRASS

SYN STRING

SYNTHBRASS

37

FR.HORN

DRUMS

FINGERDBAS

SYNTHBRASS

39

FR.HORN

DRUMS

FINGERDBAS

SYNTHBRASS

SYN STRING

41

FR.HORN

DRUMS

FINGERDBAS

SYNTHBRASS

SYN STRING

43

FR.HORN

DRUMS

FINGERDBAS

SYNTHBRASS

SYN STRING

45

FR.HORN

DRUMS

FINGERDBAS

SYNTHBRASS

SYN STRING

47

FR.HORN

DRUMS

FINGERDBAS

SYNTHBRASS

SYN STRING

SYNTHBRASS

49

FR.HORN

DRUMS

FINGERDBAS

SYN STRING

SYNTHBRASS

51

FR.HORN

DRUMS

FINGERDBAS

SYN STRING

SYNTHBRASS

53

FR.HORN

DRUMS

FINGERDBAS

SYNTHBRASS

SYN STRING

SYNTHBRASS

55

FR.HORN

DRUMS

FINGERDBAS

SYNTHBRASS

SYN STRING

57

FR.HORN

DRUMS

FINGERDBAS

SYNTHBRASS

SYN STRING

59

FR.HORN

DRUMS

FINGERDBAS

SYNTHBRASS

SYN STRING

61

FR.HORN

DRUMS

FINGERDBAS

SYNTHBRASS

SYNTHBRASS

SYN STRING

63

DRUMS

FINGERDBAS

SYNTHBRASS

SYN STRING

65

DRUMS

FINGERDBAS

SYNTHBRASS

SYN STRING

67

DRUMS

FINGERDBAS

SYNTHBRASS

SYN STRING

69

FR.HORN

DRUMS

FINGERDBAS

SYNTHBRASS

SYN STRING

71

FR.HORN

DRUMS

FINGERDBAS

SYNTHBRASS

SYN STRING

73

FR.HORN

DRUMS

FINGERDBAS

SYNTHBRASS

SYN STRING

SYNTHBRASS

75

FR.HORN

DRUMS

FINGERDBAS

SYN STRING

SYNTHBRASS

77

FR.HORN

DRUMS

FINGERDBAS

SYN STRING

SYNTHBRASS

79

FR.HORN

DRUMS

FINGERDBAS

SYNTHBRASS

SYN STRING

SYNTHBRASS

81

DRUMS

FINGERDBAS

SYNTHBRASS

Detailed description of the musical score: The score is divided into three systems. The first system (measures 77-78) includes parts for FR.HORN, DRUMS, FINGERDBAS, SYN STRING, and SYNTHBRASS. The FR.HORN part has a melodic line with a fermata. The DRUMS part features a steady rhythmic pattern. The FINGERDBAS part has a bass line with eighth notes. The SYN STRING part has sustained chords. The SYNTHBRASS part has a rhythmic pattern with eighth notes. The second system (measures 79-80) includes parts for FR.HORN, DRUMS, FINGERDBAS, SYNTHBRASS, and SYN STRING. The FR.HORN part has a melodic line. The DRUMS part has a rhythmic pattern. The FINGERDBAS part has a bass line. The SYNTHBRASS part has a rhythmic pattern. The SYN STRING part has sustained chords. The third system (measures 81) includes parts for DRUMS, FINGERDBAS, and SYNTHBRASS. The DRUMS part has a rhythmic pattern. The FINGERDBAS part has a bass line. The SYNTHBRASS part has a rhythmic pattern. There are double bar lines with repeat signs before measures 79 and 81.

83

DRUMS

FINGERDBAS

SYNTHBRASS

SYN STRING

85

DRUMS

FINGERDBAS

SYNTHBRASS

SYN STRING

87

DRUMS

FINGERDBAS

SYNTHBRASS

SYN STRING

91

FR.HORN  
DRUMS  
FINGERDBAS  
SYN STRING  
SYNTHBRASS

93

FR.HORN  
DRUMS  
FINGERDBAS  
SYN STRING  
SYNTHBRASS

95

FR.HORN

DRUMS

FINGERDBAS

SYN STRING

SYNTHBRASS

97

FR.HORN

DRUMS

FINGERDBAS

SYN STRING

SYNTHBRASS

99

FR.HORN

DRUMS

FINGERDBAS

SYN STRING

101

FR.HORN

DRUMS

FINGERDBAS

SYN STRING

SYNTHBRASS

103

FR.HORN

DRUMS

FINGERDBAS

SYN STRING

SYNTHBRASS

105

FR.HORN

DRUMS

FINGERDBAS

SYN STRING

SYNTHBRASS

107

FR.HORN  
DRUMS  
FINGERDBAS  
SYNTHBRASS  
SYN STRING  
SYNTHBRASS

109

FR.HORN  
DRUMS  
FINGERDBAS  
SYNTHBRASS  
SYN STRING

111

FR.HORN

DRUMS

FINGERDBAS

SYNTHBRASS

SYN STRING

113

FR.HORN

DRUMS

FINGERDBAS

SYNTHBRASS

SYN STRING

115

FR.HORN

DRUMS

FINGERDBAS

SYNTHBRASS

SYN STRING

117

FR.HORN

DRUMS

FINGERDBAS

SYNTHBRASS

SYN STRING

119

FR.HORN

DRUMS

FINGERDBAS

SYNTHBRASS

SYN STRING

121

FR.HORN

DRUMS

FINGERDBAS

SYNTHBRASS

SYNTHBRASS

SYN STRING

SYNTHBRASS

FR.HORN

Suzanne & DNA Vega - LUKA

♩ = 125,000000

2 11

18 7

30

36

43

48

54 3

58

61 3 7

DRUMS

Suzanne & DNA Vega - LUKA

♩ = 125,000000

V.S.

39

42

45

49

53

57

61

64

67

70

DRUMS

74

78

83

88

93

97

100

104

108

112

V.S.

4

DRUMS

116

119

♩ = 125,000000

2 7

13

17

22

27

31

36

42

47

52

57

62

68

73

77

84

92

97

102

107

112

117

SYNTHBRASS

Suzanne & DNA Vega - LUKA

♩ = 125,000000

2 51

57

63 45

113

118

SYNTHBRASS

Suzanne & DNA Vega - LUKA

♩ = 125,000000

2 19

26

30

6 6

40

44

47

14

62

67

72

81

84

87

Suzanne & DNA Vega - LUKA

SYN STRING

♩ = 125,000000

## SYN STRING

69

75

83

90

96

102

107

113

117

119

SYNTHBRASS

Suzanne & DNA Vega - LUKA

♩ = 125,000000

2 11

16 12

30 12

33 12

48 20

52 20

74 12

77 12

92 4

95 4

2

SYNTHBRASS

102

105

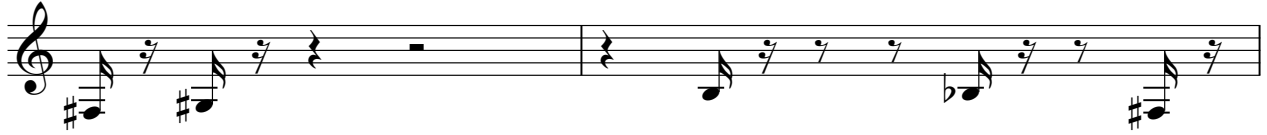

107

